The Los Angeles Times

"Sail on, sail on, and on and on."

SATURDAY MORNING, OCTOBER 22, 1927. C DAILY, 5 CENTS. SUNDAY, 10 CENTS.

In Two Parts — 32 Pages

PART I — TELEGRAPH SHEET — 16 PAGES

GREATER SOUTHERN CALIFORNIA

Liberty Under Law—Equal Rights—True Industrial Freedom

TARIFF TASK SIMPLIFIED

Coolidge Action Acclaimed

Funders for Commission Will Not Have to Get Data Abroad

Policy Removes Cause of Serious Friction With Foreign Nations

By ROBERT B. ARMSTRONG
Times Staff Correspondent

WASHINGTON, Oct. 21. (Exclusive) President Coolidge announced at the White House today the receipt of an opinion from the Attorney-General upholding that the Tariff Commission, in determining the difference in the cost of production of a given article between those at home and abroad, is required to send investigators abroad to acquire the foreign production data at first hand. The President believes that this ruling will simplify the work of the commission, other branches of the government emphatic language is used, and there the belief prevails that the ruling the time consuming Tariff Commission investigations will be greatly reduced; that there will be even more satisfaction in the past and that, among all else, there will be less cause of irritation toward and blame in several countries for the Tariff Commission when it is directed to investigate a tariff on any particular article of import, is required to go to Washington into the cost of production in the United States and into the cost of production in countries which export the particular commodity to this market. In this manner, if not in all, the necessity to visit foreign countries to make the necessary investigations into the manufacturing establishments. Their questions, in the very presence in the country on such an errand, has been a source of purpose, some of which have been extreme in character. The fact that under the law the industry desiring to furnish information to the Tariff Commission may find the tariff rates on the article increased to a penalty basis on the ports of entry has been a fruitful cause of irritation.

AN INVOICE RULE

Comment at the White House on the Attorney-General was asked whether it is necessary, in all cases, to the Government into the foreign cost of production and his ruling, according to the Executive, was in the affirmative.

The question as to whether in the absence of an invoice, that alternative provision of the tariff law which permits the collection of the value of an article to be the basis of the value of the invoice will be applied in all cases. The President is reported as holding that it is not, although the President has not yet passed on the question. The invoice value remains a question is necessary, the President is reported to have said, to use method of appraisal rate while the question is referred to the Attorney-General only to the method which the commission is to as-

(Continued on Page 2, Column 3)

Will Rogers Remarks:

BEVERLY HILLS, Oct. 21.—[To the Editor of The Times:] Had the greatest kick flying this morning I ever had. All the way across Wyoming we chased wolves and antelopes. Got home in time for dinner. Left Tuesday morning, spent one night and half day in New York City and back in Beverly this afternoon. Have only been away three nights. If you had left Los Angeles on the train at the same time I did, you wouldn't even arrive in New York till Saturday morning. And boy, what pilots those air - mail babies are. Lindbergh came from a great school.

Yours,
WILL ROGERS.

P.S.—We flew all over and around the Boulder Dam site. It certainly should be built. The man that never saw it by air never saw it.

WRECKAGE OF COUNT'S SHIP FOUND

Canadian Plane Crashed, But No Trace of Flyers Yet Discovered

QUEBEC (Que.) Oct. 21. (AP)—The wreckage of the airplane in which Count de Lesseps and his mechanic were engaged in a surveying flight over the eastern part of the Province was found late today five miles below the village of Matane on the St. Lawrence River.

No trace of the flyers was found, but indications are that they either had jumped from the plane before it landed or had left it after it had descended.

Arizona Crevice Traced to Quake

TUCSON (Ariz.) Oct. 21. (AP)—A solution of the mystery of an earth crack which appeared at Picacho, Ariz., about forty miles from here, was offered today by A. K. Ludy, magnetic observer of the United States government in charge of the seismograph here.

Ludy said the crack, which was found the morning of September 12, last, is the result of a minor earthquake recorded by the seismograph as within 170 miles of Tucson on the afternoon of September 11. The crack, the object of considerable conjecture and scientific theory at the time of its discovery, is a quarter of a mile long and of varying width.

FISTS FLY AT TRIAL

Turmoil Reigns in Paris Court

Attorneys for Russ Assassin and Petlura Family Lead Opposing Factions

Witness Calls Schwartzbard Moscow Agent and Latter Shrieks Back Taunts

PARIS, Oct. 21. (AP)—A free-for-all fight with Henri Torres, attorney for the defense, and Cesare Campinchi, representing the Petlura family, leading opposing factions, today nearly broke up the trial of Samuel Schwartzbard for the murder of Gen. Simon Petlura.

Torres accused Campinchi of suppressing parts of a document which he read to the jury in an attempt to prove that the prosecution's star witness, Alexandre Shulguin, is friendly to the French. Campinchi, reaching into his hip pocket, pulled forth the document and began rereading it to the jury, Torres following him to face the jury box.

"Don't accuse me of suppressing evidence, Torres," shouted Campinchi omitting the formality of calling his colleague "Maitre," which is the French term of respect given to lawyers.

SITTING SUSPENDED

"Don't force me to place in evidence your personal pedigree," Torres roared.

Judge Flory suspended the sitting amid the most intense turmoil, a few fist fights developed in the lobbies with the police acting as referees and the Jews and anti-Semites faring about equally in casualties.

There were a few black eyes and split lips, but no serious injuries.

The outbreak came after the emotional tension dominating participants and spectators had soared close to the level of hysteria when the self-styled avenger of the Jewish race faced Shulguin and heard his declaration that he shared any responsibility Petlura might have had in Jewish pogroms in the Ukraine. Shulguin, who is now professor of history at the University of Prague, denied there was any such responsibility. He asserted that massacres of the Jews were committed by Bolshevik and Ukrainian irregulars over whom the government had no control.

CALLED MOSCOW AGENT

On the other hand, Shulguin accused Schwartbard of acting as the agent of Moscow.

"I did not come here to excuse or Judge Petlura," the gaunt, black-moustached Shulguin declared.

"History only can do that. With anguish I admit that pogroms occurred in Ukrainia, but the real, horrible pogrom was that carried out by the Bolsheviks at the expense of my country."

Turning toward Schwartzbard and shaking his finger so vigorously that his whole body quivered, he shouted:

"I accuse that man of being the agent of Moscow. I swear it a thousand times."

A few minutes later when the witness insisted that Petlura himself was not anti-Semitic, Schwartzbard leaped to his feet, flailing the air with his right arm, and shouting, "You— —! you— —!"

For the first time during the trial he virtually was incoherent and unable to find words. His body quivered in spasmodic jerks. Recovering speech, he cried: "Do you remember the terrible days of 1910 and 1911 at Kiev? Do you remember the accusations that Jews were using Christian blood for Easter ceremonies? You hate me because I am a Jew."

Shulguin, who had turned his back to the speaker, whipped around and screamed in a high falsetto: "I do, because you are a Bolshevik."

Both seemed aching to get at each other's throats.

"Prove it. Prove it, then!" Schwartzbard retorted, dropping back into his seat as the lawyers, Torres and Campinchi, began a verbal exchange almost at the same high pitch.

CAN'T FURNISH PROOF

Shulguin, on further persistent questioning by Torres, admitted his inability to furnish definite proof that Schwartzbard is a Bolshevik. The most bitterly fought point of the session, however, was whether Shulguin is a friend or enemy of France. Torres forced Shulguin to admit that as Minister to Bulgaria he participated in steps for a separate peace.

Torres roared: "This servant of a government under the wing of Germany dares to come here and make accusations against a man who has fought and bled for France."

Campinchi explained that Ukrainia in holding off the Bolsheviks had to accept friends wherever it found them. He declared that Shulguin later had been well received in France, whereupon Torres caused a sensation in the ranks of the Frenchmen present by reading a proclamation by Petlura in which he eulogized Germany.

The Power of Suggestion

HEAVY SHIP TOLL TAKEN BY STORMS

St. Lawrence River Gale Causes Six Vessels Grief During Week's Time

QUEBEC (Que.) Oct. 21. (AP)—One steamer, the Vulcano, lost, three others damaged through collisions, a fifth ashore near Father Point, and a lumber barge missing below Three Rivers, is the havoc reported today of storms on the St. Lawrence River this week. Murky weather which has prevailed since Sunday gave way today before a bright sun and the wind changed from northeast to northwest, indicating the gale has blown itself out.

The Marine Department still is without word of the whereabouts of the lumber barge, Lloyd Scott, which broke away from its moorings at Three Rivers Wednesday. The Bateau Isabel, a schooner with a cargo of pulpwood, is aground at Donnaconda.

Cyclone Loss $22,000,000

ST. LOUIS, Oct. 21. (AP)—Property damage in the tornado here September 29 totaled approximately $22,000,000, a survey by city assessors showed today. This is exclusive of damage to furniture, clothing, automobiles, window glass and trees.

Three hundred and forty-nine square blocks were included in the assessors' survey, which showed loss of taxable property valued at $18,330,790. To this figure was added the losses of schools and churches, not taxable, and the loss of public utilities.

Nations Store Up War Planes

LONDON, Oct. 21. (Exclusive)—It was reported here that an order has just been filled by British manufacturers for thirty war planes for Poland and sixteen for Jugo-Slavia.

Experts and mechanics also are to be sent by the builders to keep the planes in order.

Long Beach Man Dies Aboard Ship

NEW YORK, Oct. 21. (AP)—William J. Gardiner of Long Beach, Cal., wealthy retired business man, formerly of Des Moines, Iowa, died yesterday aboard the liner Volendam, it was learned when the vessel docked today.

SUBMARINE ROUTS PIRATES

British Vessel Rescues Chinese Buccaneers' Prey and Burns Bias Bay Lair

HONGKONG, Oct. 21. (AP)—The war against the pirates who prey on shipping along the Chinese coast has been carried into the pirates' stronghold at Bias Bay by a British submarine. After rescuing the crew of the steamer Irene, captured by the pirates, the submarine turned her attack on their shore rendezvous. Today flames swept the notorious pirates' lair, forty miles north of here, according to the Chinese Merchants' Steam Navigation Company, owners of the seized steamer. The company said the submarine had attacked Bias Bay, setting it afire.

On Wednesday the Irene, en route from Shanghai to Amoy, was attacked by the pirates. Capt. Jahnsen, his second officer and the engineer were at breakfast when they appeared. The pirates shot the steward in the chest and overpowered the officers. The passengers were robbed.

After ordering the vessel to slow down, the pirates spent their time gambling and eating. The Irene reached Bias Bay that evening.

The submarine L-4, which was anchored near the shore, observed that the vessel was without lights and flashed a signal to it to halt. This was disregarded. The submarine then fired several shots across the Irene's bows.

The captain was on the bridge under guard. He rang for the engines to stop but the pirates in the engine room forced the engineer to continue.

The submarine then dropped a shell in the engine room, disabling the engine and killing a pirate about to kill the engineer.

As the submarine drew alongside the Irene the crew and passengers started to leap overboard, being rescued with great difficulty because of the heavy seas at that time.

Bay City Ferry Rammed in Fog

SAN FRANCISCO, Oct. 21. (Exclusive)—A steel freighter and a steel automobile ferry boat collided on the bay in the fog this morning without great damage to either.

The ferry was the Santa Rosa of the Northwestern Pacific. It was gored amidship on the port side by the bow of the freighter Eleanor Christenson, Carrying away part of the ferry's guard rail and pushing the steel housing somewhat out of alignment. The freighter's stem was bent a trifle below the water line.

Red Stack tugs put out at once to the scene of the collision, but finding they could be of no service, returned.

Railway's Chief Surgeon Killed

CHICAGO, Oct. 21. (AP)—Dr. Benjamin F. Lounsbury, 51 years of age, chief surgeon for the Chicago, Milwaukee and St. Paul Railroad and assistant professor of surgery at the University of Illinois, was killed today when his automobile collided with another machine.

Stanford Offers Five Rhodes Men

PALO ALTO, Oct. 21. (AP)—Five Stanford University students were recommended today for the Rhodes scholarship to Oxford.

They are: David L. W. Evans of Palo Alto; Maurice Mandell, Robert E. Paradise and Fred I. Richman, all of Los Angeles, and Lynn T. White, Jr., of San Anselmo.

THIS PUZZLE GAME ISN'T AS IT SEEMS

Amateur Entrant Under Great Disadvantage as He Tries for Prizes

NEW YORK, Oct. 21. (AP)—The World will say tomorrow that the solving of puzzles for prizes has become an organized profession of nation-wide scope against which the "amateur" entrant has less than one chance in 1000.

A trade paper keeps the professional puzzler informed of prize puzzle offers in all parts of the country and they are supplied with specially marked lists of possible answers which reduce the chances against the "professional" to about forty to one.

Harbor Receives Fund Allotment

WASHINGTON, Oct. 21. (AP)—An allotment of $250,000 for Los Angeles Harbor from current river and harbor funds was announced today at the War Department.

"This is Radio K H J, THE TIMES," Bill Henry, Announcing, at 1:30 O'Clock This Afternoon from the COLISEUM Play by play Description of the U.S.C. FROSH vs. STANFORD FROSH and the big conference game U.S.C vs. CALTECH at 2::30 o'clock. TUNE IN ON K H J

TEAPOT NET TIGHTENS

Fall and Sinclair May Testify

Government Wins New Point in Its Effort to Make Them Go on Stand

Bitter Battle Now Centering on Attempt to Bring in Former Testimony

WASHINGTON, Oct. 21. (AP)—Slowly but persistently special government oil counsel are weaving the web which they hope will force Albert B. Fall or Harry Sinclair, or both, to take the witness stand in the oil conspiracy trial in the District of Columbia Supreme Court.

Their plan of campaign began to develop clearly today as they again blocked defense counsel in their repeated efforts to explain away or weaken the government's case by carrying prosecution witnesses on cross-examination far beyond the field opened up by direct questioning.

The lawyers for the former Interior Secretary and the wealthy oil operator became most persistent in cross-examining K. C. Heald, a former government geologist, about a report he made to Fall in November, 1921, that there was no immediate danger of extensive drainage of Teapot Dome.

NEW DEFENSE PLEA

In offering Heald's written report to Fall government counsel stipulated that it was not offered as an accurate presentation of facts, but merely to show that such a report was made to Fall, who has contended that the danger of drainage was the impelling cause of the leasing of Teapot Dome to Sinclair.

Martin W. Littleton of New York City, on behalf of Sinclair, moved to the attack today for the defense in place of George Hoover, who carried the brunt of the bitter fighting yesterday, but he had only little more success than his colleagues. Opposing him stood Owen J. Roberts of Philadelphia, who is conducting the government's case with former Senator Pomerene of Ohio.

REASON GIVEN

Littleton sought to show that Heald made an erroneous report and that title was the reason Fall did not rely upon it. Roberts objected and was sustained by Justice Siddons time after time in a proceeding which frequently brought laughter from jury, counsel and spectators.

Roberts finally told the court that it was important for the government to show only that such a report was made; that it was for Fall to explain why he did not act on it. With that view, Justice Siddons agreed.

Having won this skirmish, one they regard as highly important, government counsel next turned to an effort to get before the jury evidence which Sinclair gave before the Senate Oil Committee nearly four years ago. Defense counsel interposed vigorous objection; the question was argued for two hours and Justice Siddons took it under advisement before adjourning court until Monday.

WHAT THEY WANT

Special oil counsel want to present to the jury Sinclair's statement to the Senate committee that he visited Fall at his Three Rivers (N. M.) ranch, during the Christmas holidays in 1921, to discuss the lease of Teapot Dome. Defense counsel already have told the jury that they will show that the visit was to discuss the drilling of oil wells in Osage Indian lands in Oklahoma and that the Teapot Dome subject came up only incidentally.

As they have prepared their case, counsel for the government have planned to put in much of both Sinclair's and Fall's testimony before the Senate committee. They were successful in a similar effort at the trial last year of Fall and Edward L. Doheny on a criminal-conspiracy trial growing out of the Elk Hills (Cal.) naval oil-reserve lease.

Col. Joe Miller Called by Death

PONCA CITY (Okla.) Oct. 21. (AP)—Col. Joe Miller, Sr., one of the owners of the 101 Ranch near here, was found dead in his garage today. He was 56 years of age.

ARTIFICIAL MAN NEXT

'Synthetic' Birth Envisaged

Psychologists Given Vision of Scientific Creation of Living Persons

Speaker Declares Chemists to be Arbiters of Life in Coming Centuries

SPRINGFIELD (O.) Oct. 21. (AP)—Psychologists here for the world psychological symposium at Wittenberg College tonight heard a chemist envisage a day when "living beings may be artificially produced in a chemical laboratory" and "personally changed by use of chemical compounds."

Visions portrayed by Dr. Edwin S. Slosson, Washington, D. C., who addressed the psychologists at a banquet celebrating the dedication today of the new Wittenberg Psychological Chemistry Building are based on the recent laboratory discoveries of chemists and psychologists.

"The chemist of the future will turn from his humble task of providing the conveniences of life and gain control of life itself," Dr. Slosson said. "He may mold stature and character as the sculptor his clay. He can turn his attention to the proration of compounds that will contribute to human welfare instead of woe and stimulate virtue and vices.

ARTIFICIAL FATHER

"Jacques Loeb showed us frogs who had no father but a fatty acid and he held artificial production of living beings from lifeless matter might some time be achieved in the laboratory. The facts of heredity and the origin of the species when you get down to bed rock, are chemical problems," Dr. Slosson told the psychologists.

"What we value as individuality —fascinating temperament, charms or vivacity, wee and sympathy—are all due to definite harmonies, some of which are already known as chemical compounds. Courage is not a matter of 'sand' but of sugar.

"Diebetic patients who are gripped with a form of fear from an overdose of insulin may have their courage immediately restored by sucking a lollypop. A variation of a few hundredths of 1 per cent of glucose in the blood may make the difference between cowardice and courage may determine whether a man shall be shot as a slacker or medaled as a hero.

CHEMICAL SEX

"Sex must be regarded as essentially a chemical affair which might be regulated, repressed, stimulated or reversed by minute amounts of certain definite compounds in the blood or food. Experimentation is already active in this field and none can foretell how far it will lead. Problems of so-called race suicide may be solved by the chemist," Dr. Slosson said.

"We already have proof that sex itself can be reversed in animals as high in the scale of life as birds as revealed by Dr. Crew of Edinburgh, who observed the transformation of a hen into a cock, and by Dr. Oscar Riddle of Carnegie station of experimental evolution, who reported the change of a female pigeon to a male."

Tonight's banquet brought to a close the third day of the four-day symposium on feelings and emotions sponsored by Wittenberg College, which has attracted masters in psychology from thirty States and abroad.

Former Whip of Democrats Dies

INDIANAPOLIS, Oct. 21. (AP)—William D. Bynum, 81 years of age, former whip of the Democratic party in the House of Representatives, died suddenly today of acute myocarditis.

Mr. Bynum was elected to Congress in 1885 and was a party leader in the House for more than ten years. In 1895 he led the "gold bolt" while serving as chairman of the executive committee of the "gold" Democratic party and was the recipient of much bitter censure by William Jennings Bryan, silver advocate.

REDS PLAN BRAIN EXHIBIT

Head Organs of Illustrious to be Displayed in Glass Bowls in "Pantheon"

LENINGRAD, Oct. 21. (AP)—Death will not bring privacy and peace to the brains of the illustrious citizens of Russia, if their kinsmen submit to a plan approved by the soviet government. The plan, already partly in operation, calls for the establishment of a "Brain Pantheon" where the cerebral tissue of deceased celebrities will be kept in glass bowls attached to which will be gold plates telling whose brain is inside and what its peculiarities are.

Before the brains are so displayed, fame before his death in 1907, and Alexander Dohnl, writer, juries and ranking member of the Academy of Science, who died last September, form the nucleus of the Pantheon. The Pantheon, already in actual operation, will be inaugurated by the government November 7, next, in connection with the celebration of the tenth anniversary of the revolution.

"It is logical that society do all in its power to cultivate genius," said Prof. Bechterev.

"There are a few things about the brain already known, but these are the mere vague beginnings. Great orators' brains show unusual development in the rear part of the left forehead curve. Painters' show development in the rear regions controlling sight. Athletes show marked development in the central brain regions."

He indicated that such tabulations might disclose the mysterious source of talent and genius, one of the aims of the "Brain Pantheon."

DAY'S NEWS SUMMED UP

Partly cloudy. Wind west; velocity, 5 miles. Highest, 81 deg.; lowest, ; Forecast: For Los Angeles: Fair. For complete, see last page of

Radio, Page 8, Part Financial. Pages 18- Fires of Southern Part I; Oil News, Part I; Pictures, Page 8, Page 6, Part 2.

DAILY SHORT STORY.

Page 1, Part I.

Opening, Page 1, Part I. Page 15, Part I.

Opening of county and two sides is asked Page 1, Part II.

Gang-egging ring be- in five arrests. Page

Jewels robbed in New by mail planes. Page

John Evans H. Bently of for short month's ill- Part I.

Project in sparsely of city blocked in Part I. Part II.

Bandits under investi- Page 2, Part II.

Mission plundered of valuable relics as police continue crime war. Page 2, Part II.

PACIFIC SLOPE. Gov. Hunt of Arizona hurls challenge on Colorado River. Page 2, Part I.

Southern Methodists assign Arizona divine to Fresno diocese. Page 16, Part I.

California advertising men hear radio praised as publicity medium. Page 2, Part I.

GENERAL EASTERN. "Synthetic man" is forecast by psychologist. Page 1, Part I.

Mayor Thompson now to make Chicago libraries safe for America. Page 3, Part I.

Army is accused in Chicago liquor scandal. Page 16, Part I.

Illinois gangster accuses prosecutor as he is hanged. Page 16, Part I.

Edison asserts willingness to live life over again in radio talk to nation. Page 2, Part I.

Iowan selected as "average man" goes to Chicago for visit. Page 3, Part I.

WASHINGTON. Effort to make Fall and Sinclair take witness stand is pushed by government. Page 1, Part I.

Shown down due at radio conference on wave-length allocation question. Page 4, Part I.

Tariff ruling simplifies board's work and eases tension abroad. Page 1, Part I.

Refusal of Shipping Board to sell Pacific lines likely. Page 3, Part I.

Scolding of Fess held to make Coolidge's determination not to run clearer. Page 7, Part I.

FOREIGN. Fists fly at hysterical session of Russian assassin's trial in Paris. Page 1, Part 1.

British submarine attacks and burns Bias Bay lair of Chinese pirates. Page 1, Part 1.

Handley-Page invention said to prevent deadly tail spin. Page 16, Part 1.

Marine aviators missing after crash in Nicaragua feared dead. Page 3, Part 1.

Carol reported seeking to gain Rumanian throne and split with Mme. Lupescu believed first step. Page 3, Part 4.

You Can Own the Home You Want!

Lots of people have wished for a home for years—not just four walls and a roof, but the charming sort of home one would be proud to live in. You see others moving into such homes—families who don't have any more money than you. A look at the real estate columns of Times Want Ads will show how easily it is possible for them—and for you.

HUNT HURLS CHALLENGE

California Called Obstructionist

November River Session Will be Futile, Arizonan Says to Utah Governor

Power Discussion in All Its Detail Declared to be Only Hope of Amity

PHOENIX, Oct. 21. (AP)—Gov Hunt, chairman ex-officio of the Arizona Colorado River Commission, today telegraphed Gov. Dern of Utah that further sessions of the Colorado River seven States conference at Denver are futile unless there can be a closer approach to an understanding between Arizona and California than California's attitude thus far has indicated.

The message to Gov. Dern, who is chairman of the Denver conference, was sent following a meeting of Gov. Hunt and the secretary and two members of the Arizona commission. The meeting was to discuss dispatches quoting State Engineer Malone of Nevada and Robert Talley, an adviser of the Arizona commission, as favoring a two weeks' delay in resumption of the Denver conference, now set for November 7.

"Arizona at all times has been ready and willing to discuss the power question to a conclusion," Gov. Hunt's telegram read; "was prepared to do so before leaving Denver and is ready and willing to do so now.

"We realize the futility of the November 7 meeting unless there can be a closer approach to an understanding than the California attitude at Denver indicated and, that being the case, we are willing that the conference be deferred until evidence appears that California is prepared to discuss seriously the power question on the basis of the principles adopted."

SOUTH CAROLINAN RAPS BOULDER PROJECT

CHARLOTTE (N. C.) Oct. 21. (AP)—There are forces in the United States Congress tending toward the destruction of private industry in America which can be checked only by an informed, sound and business-like public opinion, Stuart Cooper, vice-president and general manager of the South Carolina Power Company of Charleston, S. C., declared in a statement issued tonight.

Mr. Cooper's statement was made following a meeting of public utility executives of both North and South Carolina.

"As an entering wedge, those forces in Congress would have the United States government spend no less than $123,000,000 of public funds of the building of a mammoth dam at Boulder Canyon in Colorado," the statement said, and continued:

"The humanitarian plea of flood control is advanced as the object of the plan, but its effect it would mean furnishing a water supply for the city of Los Angeles at the expense of the rest of the country, production by California farmers of an additional 1,600,000 bales of cotton, building of a new textile center and the government entering the electric power business."

FOURTH ATTEMPT TO GET DIVORCE BLOCKED

SAN FRANCISCO, Oct. 21. (AP)—For the fourth time, Dr. Charles Lee Tranter has succeeded in blocking his wife's attempts to obtain a divorce on the grounds of cruelty. Mrs. Mary Schlosser Tranter, member of a wealthy San Rafael family, filed suits in Los Angeles and San Francisco courts, but in each instance the case was dismissed. Superior Judge Mogan dismissed the fourth case today.

AVIATOR EXONERATED

SAN ANTONIO (Tex.) Oct. 21. (AP) Lieut. Elmer P. Rose was acquitted of involuntary manslaughter charges today in connection with the death of a cavalry man killed by Rose's plane, after a court-martial had deliberated on the case five minutes today.

STOCKTON OFFICERS CLASH

STOCKTON, Oct. 21. (AP)—The forces of Sheriff Riecks and Dist.-Atty. Darrah clashed here today when two of the Sheriff's deputies overpowered an armed guard and took forcible possession of a locked 600-pound safe held by the District Attorney as evidence in a gambling case.

The safe was seized by the District Attorney last night in a raid made on an asserted Chinese gambling house at Terminous, Darrah believing it to contain narcotics or other criminal evidence.

Today Henry Wong, who purports to be the owner of the safe, brought replevin proceedings and the Sheriff, with whom the District Attorney has been at war over the enforcement of the gambling and liquor laws, ordered his men to take possession at a local warehouse, where the box was stored.

Darrah objected that they had no legal right to the property and placed a guard. Less than two hours later the guard was overpowered, tied to a beam in the warehouse after a struggle with the officers, and the safe was carried away in a truck.

The guard later was released by the Sheriff's men.

Darrah declared that he will take legal steps to recover the evidence.

CLARK HEIRS ENGAGED IN LAW BATTLE

Son of Sewing-Machine Magnate Fighting Three Millionaire Brothers

NEW YORK, Oct. 21. (Exclusive) Maj. Robert Sterling Clark, son of the late Alfred Corning Clark, who ran a sewing-machine factory into an estate now valued at $40,000,000, has begun a fight in the Supreme Court here against his three millionaire and socially prominent brothers in an effort to save for his heirs his share in his father's vast fortune.

The fact that the owners of the controlling interest in the Singer Sewing Machine Company are engaged in bitter legal warfare was disclosed today in an argument before Supreme Court Justice Valente.

Faced with the knowledge that when he dies his millions will not go to his widow or others to whom he might desire to will them but that his brothers and their children will receive all his wealth, Maj. Clark is seeking to set aside certain deeds of trust.

Not only would his widow be cut off from his fortune, under its present status, but she would be compelled to pay to the government millions of dollars of inheritance tax upon money which would go to brothers-in-law and their children.

Max D. Steuer has been retained as trial attorney for Maj. Clark by his attorneys of record.

The trusts, as they now are established, are unlawful and illegal, Steuer contends. When Maj. Clark executed them he did it in ignorance of what they meant and under the personal property law he could not legally dispose of his income in this way, Steuer asserts.

Mayors to Vie in Swimming Race

VICTORIA (B. C.) Oct. 21. (AP)—A race between the Mayors of Victoria and Vancouver here had the populace of the two cities all astir today but both officials are going to be "all wet."

At a convention luncheon of the Western Canadian Development and Unity League, Mayor J. Carl Pendray of Victoria declared "Vancouver's chief magistrate has challenged me to a swimming race. He said he could beat me. I wish to accept his defi."

It was agreeable to Mayor Louis D. Taylor of Vancouver and it was arranged for the two officials to battle it out tonight over a fifty-yard course, breast stroke. The winner is to challenge all delegates of the convention.

Hill Granted Suit Transfer Order

BUTTE (Mont.) Oct. 21. (AP)—Judge George M. Bourquin, in District Court here today, signed an order transferring to Park county the action recently filed here by Mrs. Mildred Richardson Hill seeking separation from Walter J. Hill, son of the late James J. Hill, railroad builder.

Hill asked his action in a motion today, asserting that his residence is Park county and that the transfer of the action there will be a convenience to witnesses.

RULING HELPS TARIFF BOARD

(Continued from First Page)

certain the difference between the foreign and domestic cost of production.

The President believes that the value stated in the invoice may be used as one of a number of evidences gathered by the Tariff Commission in determining the foreign cost of production, but he doubts that it will be particularly valuable as evidence in all cases. While the invoice value may be an accurate index of the cost on some staples, in others where an overstocked manufacturer is disposing of his surplus at less than cost it may be utterly misleading.

RULING ACCLAIMED

This is the substance of the conversation at the White House today on the subject, but elsewhere the President's announcement of the new ruling was acclaimed and also was interpreted. Officers of the government who are concerned with the administration of foreign relations and with the tariff laws evidently are relieved that this government no longer will be obliged to defend the practice which some European industrialists have described as the maintenance of an army of "Yankee snoopers" in their vicinity.

Instead of trying and, as often happens, trying vainly to obtain from the foreign factories themselves authentic cost sheets, the Tariff Commission now will be in a position to draw its information from the foreign trade commissioners and other representatives of the Department of Commerce, from American consuls, from foreign agents of the Department of Agriculture and similar informed official sources. On this information they can fix a figure of the foreign cost of production which, while arbitrary, probably will be just as close to the truth as any produced under the old system. This figure then can be placed against the easily obtained American cost of production and the comparison drawn.

EXPORTER HAS APPEAL

If the foreign producer feels that an injustice has been done to his product and the Tariff Commission figures are wrong he has a recourse. He can go before the commission and challenge the accuracy of its findings, but he will have to prove that they are wrong. In other words, the burden of proof is on him, to demonstrate the error. Those who are familiar with the foreign trade believe that there will be few if any such protests and that the foreign manufacturers will be better satisfied under the new arrangement than they have been under the old.

A probable new Tariff Commission inquiry promises to be affected by the new system. The corn belt has been filing demands in Washington to have the flexible tariff provisions of the law applied to corn, the importations of which from South America have been increasing rapidly this year. The tariff on corn is 15 cents a bushel. The corn belt wants the maximum increase under the flexible tariff provision of 50 per cent applied. That is, it is asking that the tariff be raised to 22½ cents a bushel. Before this can be done the Tariff Commission must ascertain the cost of production of corn in the South American countries from which the imports are coming and also the cost of production in the United States. The Department of Agriculture is prepared to furnish the American figures and it is believed that through the agents of the Department of Agriculture and of the Department of Commerce in the South American countries equally reliable figures can be procured in a very short time.

Pastor Turns to Biblical Healing

NEW YORK, Oct. 21. (Exclusive)—Rev. Dr. John Roach Straton, pastor of Calvary Baptist Church, is about to demonstrate to New York his belief that the Biblical promise of healing through the laying on of the hands applies to the church today as it did in New Testament times.

In a series of twenty sermons beginning tomorrow Dr. Straton will testify to his faith in the spiritual and physical healing powers of the Holy Spirit. He will produce persons who will testify to having been healed, and at the end of the services will invite those who wish to experience a "similar miracle" to remain for a special healing service.

At this time the biblical instructions will be followed to the letter, with anointment with oil by the elders.

Angeleno Held in Jewel Theft

SAN FRANCISCO, Oct. 21. (AP)—Henry Elberg, 31 years of age, alias George Van Anst, who police said admitted that he is wanted in Los Angeles on a charge of embezzling $5000 from the Los Angeles Spring and Forge Company a month ago, was arrested here today on complaint of Miss Ada Bose, who accused him of stealing a $375 ring.

Miss Bose said she had gone to Elberg's jewelry brokerage office last Monday to sell the ring, and charged that he took the ring outside, ostensibly to examine it in better light, and failed to return. She recognized him on the street later and called the police. Elberg said he formerly was cashier for the Los Angeles company.

POLICE INVESTIGATE POISONING OF THREE

BERKELEY, Oct. 21. (AP)—The likelihood that the three children of Mr. and Mrs. Daniel O'Leary were victims of poisoned candy left at their home by some friend, caused police to investigate the case today. The children have been ill since Thursday, several hours after they ate bar candy they said they found on their front porch.

JAPAN CURRIES SOVIETS FAVOR

Germany Also Invited to Enter Alliance

Economic and Political Rule of East Planned

Nippon Seeks Siberia as Population Outlet

BERLIN, Oct. 21. (Exclusive)—It is reported from reliable sources that the emissary of the Japanese government, Baron Shimpei Goto, who is visiting Moscow at present, is carrying a confidential proposal from Premier Tanaka for a triple alliance of Germany, Russia and Japan.

Baron Goto is preparing the ground for his proposals at Moscow and will proceed to Berlin as soon as the celebration of the tenth anniversary of the Russian revolution is over. The plan is to make an agreement similar to the Rapallo treaty, signed by Germany and Russia, but to develop it into an economic and political understanding calling for common action by the three nations.

Japan demands the right to exploit the raw materials of Russian Asia and settle part of its surplus population in that part of the world, in exchange Japan would give Russia credits for the purchase of machinery it needs. Germany is to be offered greater economic possibilities in European Asia in return for industrial help.

Politically Japan, as well as Germany, would promise Russia to keep out of the "antisoviet front" but would refrain from active support of Russia beyond benevolent neutrality in case it became engaged in war.

Premier Tanaka sent out Baron Goto on this mission because he was alarmed at the development of the radical tendencies shown in Japan's recent elections, and believes the safest way to prevent spreading Russian subterranean propaganda is to come to an agreement with the Russian soviets. Furthermore, the plan provides an outlet for the Japanese surplus population.

The proposal carried by Baron Goto provides specifically that the Russo-Japanese-German agreement should be drawn up with all respect due to the obligations imposed both on Germany and Japan by the fact that they are members of the League of Nations.

Taxi Fare Held in Check Case

SAN FRANCISCO, Oct. 21. (AP)—A young man giving his name as Ernest Royal, 21 years of age, arrived in San Francisco from Los Angeles by taxicab today and was arrested after he handed Guy E. White, taxicab driver, a check for $200 drawn on a bank at the corner of Mission and Market streets, paralleling thoroughfares.

Royal is said to have dashed up to White in Los Angeles yesterday, saying "take me to San Francisco quickly, my father has killed my mother there." White did not question his "fare" until he received the check, that it was discharged accidentally.

HYPNOTISM AIDS WATER WAGON

Vodka Drinkers in Russia Go Forth Cured After Trying Mesmerism Course

LENINGRAD, Oct. 21. (AP)—Drunks in Russia are being cured by hypnotism. One Prof. Bechteriev gets them in groups, hypnotizes them into keeping a hand or a foot in the air, and gives them autosuggestive phrases like "never again," to repeat daily for a month.

Then they shun vodka.

SHOWING OF FIGHT FILM HELD LEGAL

Philadelphia Court Says Government Loses Control After Shipment

PHILADELPHIA, Oct. 21. (AP)—Public exhibition of the motion pictures of the Tunney-Dempsey fight in States outside of Illinois is legal, under a decision handed down in the United States District Court today by Judge Thompson.

The court held that while the transportation of the films from the State in which the fight was held is illegal, they may be shown in other States "because the Federal government loses control over the films when they have reached their destination, and regulation of the pictures thereafter is solely within the province of the motion-picture censorship boards of each State."

The court ordered Federal authorities to return to the Stanley Company of America three sets of films seized by Department of Justice agents at three theaters here two weeks ago.

SAN FRANCISCO, Oct. 21. (AP)—Congress should either "put teeth into the law" making it unlawful to transport fight films from one State to another, or repeal it, asserted Acting United States Attorney Eugene Bennett in a statement issued today following the release of local exhibitors arrested for showing Tunney-Dempsey Chicago fight films.

Survivor Vague About Shooting

BALTIMORE, Oct. 21. (AP) — Mrs. Lillian K. Troupe, 56 years of age, is dead, a bullet through her brain, and her husband, Calvin F. Troupe, 68, Baltimore insurance man, is reported in a critical condition today from a bullet wound in the temple after a shooting affray at their Relay home.

Troupe said that his wife attempted to prevent him from committing suicide and was shot while grappling with him for the revolver. Later he told authorities his wife was holding the weapon and that it was discharged accidentally.

RADIO PRAISED IN ADVERTISING

Santa Barbara Gathering Told of Growth

Hollywood Announcer Gives Problems of Labors

Publicity Clinic on Program at Today's Session

SANTA BARBARA, Oct. 21. (Exclusive)—Members of the California Advertising Service Association, gathered in convention here, heard radio lauded as an advertising medium by experts of broadcast in the opening session.

"The Proper Niche for Radio in Advertising Campaigns," was the subject of a talk by Don E. Gilman, Pacific Coast manager of the National Broadcasting Company. Radio, Mr. Gilman made plain, is being used more and more in advertising, instead of less and less, as had been predicted a year ago. In this connection, he pointed out the campaign of a bread company of Los Angeles, which was in itself reviewed by Bert Butterworth, broadcast manager of the company.

G. Allison Phelps, "Radio Philosopher" of KMTR, Hollywood, explained the difficulties surrounding the radio as an advertising medium, in taking as his topic, "Holding the Radio Audience for the Advertiser."

Members of the association were guests at La Cumbre Country Club this afternoon, while directors, headed by President Bernstein, were in session.

Carl Palmer opened the evening's session with a talk on "Service is the Keynote of Selling."

Election of officers for the year followed.

Tomorrow's meeting will be featured by an advertising clinic conducted by Lynn Ellis, and an address by Gov. Young, following a banquet at Samarkand Hotel.

Members of the association present at today's session were: Herbert C. Bernstein, A. C. Smith, Harry E. Millar, W. H. Hammaford, Dud Logan, Bart Stebbins, Milton Weinberg, Don Forker, Howard McKay, Otis Shepherd, Noble Hamilton, T. C. Watson, C. E. Greenfield, Atlee Hunt, F. L. Moore, C. S. Walter, Judson H. Carter, George J. Close, W. Hubbard Keenan, Burt Butterworth, Lynn Ellis, R. W. Lockwood, M. Shakelford, S. F. Bartlett, R. C. Young, C. H. Young, Irving Smith, Ramsay Oppenheim, Frederick Wagner, R. A. Foster, R. M. Budd, Don E. Gilman, Roy Alden, Fred Curtis White, Carl Heintz, Ted Hoffmeyer and George Cummings.

Swiss Tariff Move Alarms

PARIS, Oct. 21. (Exclusive)—Representatives of the American automobile industry learned with considerable alarm today that the government of Switzerland has increased duties on American-made motor cars 100 to 200 per cent, effective November 1.

The seriousness of the news lies in the fact that American manufacturers now supply almost 40 per cent of the motor cars sold in Switzerland.

EVERY MORNING IN THE YEAR Los Angeles Times

The Times Building, First and Broadway

90c per month DELIVERED BY CARRIER

By mail to Postal Zones 1 to 4, inclusive, California, Arizona, $12.00; Monthly $1.00; in Zone 5, including Colorado, Oregon, Washington, Yearly $15.00; Monthly $1.50; in States, Canada and Mexico, Yearly $18.00, Monthly $1.50

Entered as second-class matter Dec. 4, 1903, at the Postoffice at Los Angeles, under the Act of March 3, 1879.

SATURDAY MORNING, OCTOBER 22, 1927. VOL. XCVI.

EDISON MAKES RADIO DE

Inventor Declares Willingness to Repeat Life's Broadcast from Coast to Coast

NEW YORK, Oct. 21. (AP)—Thomas A. Edison, working to [illegible] of age as in his youth, would be glad to live his life over again, disappointments and successes, he declared tonight in a talk which was broadcast through forty-three stations from [illegible]

The first formal appearance of the [illegible] on the history of the [illegible] lamp, and a talk by [illegible] president of the [illegible] Company.

The interview with [illegible] took place in his [illegible] laboratory in West [illegible] was "put in" on a [illegible] three stations [illegible] which included [illegible] trial leaders in the [illegible] local stations from [illegible] lulu.

OPPORTUNITIES FOR YOUTH

The opportunities for the young man today, he answered his questioner, are "far greater than at any time in the past." There is a scarcity of competent men to manage our increasingly complex industries, he asserted, and therein lies the great opportunity for youth.

The wizard of Menlo Park sees a tendency in America toward bigger business by big corporations. "Large corporations," he said, "can pay larger salaries and attract to themselves the services of competent men of whom there are all too few."

Government management of business and industry he condemned. "It is fatal to success," he said. "The government should only regulate and never manage private business in its relations with the public."

Life today is a happier experience for the average man or woman in the United States, Mr. Edison declared, but as could not plunge into his own history and bring up the "one happiest moment" in his life. The thrill of success in each new invention, he said, brings its own great satisfaction, but he never lost time in digging into another and awaiting the next great moment.

EFFECT OF HARD WORK

Hard work never shortens any man's life if he likes the work, the inventor asserted, and most great inventions may be attributed to young men because their youth gave them greater energy and will to work. Any man's productivity, he said, depends wholly upon his health, ambition and will to work.

Mr. Edison's interview was part of a program that included an address by Dr. John W. Lieb, vice-president of the New York Edison Company,

Senator W... Boom La...

MADISON (Wis.) Oct. 21. [illegible] ator Walsh of Montana, boomed for the [illegible] dential nomination at a [illegible] group of dry Democrats.

Miles C. Riley [illegible] conferred [illegible] Walsh and [illegible] terday. Later he [illegible] ing is planned to [illegible] ation favoring the [illegible] tor in every county of [illegible]

Mr. Riley said the [illegible] nation is without [illegible] Senator Walsh who [illegible] ment while here [illegible] be a candidate.

Logging to Standa...

MEXICO, Oct. 21. [illegible] obtain a more [illegible] ging than that now [illegible] lumber companies in [illegible] gon and Washington, [illegible] by the California [illegible] ciation, it was decided [illegible] cial committee [illegible] night.

Charles G. [illegible] the conservation [illegible] association, also [illegible] unanimous approval [illegible] tained to support the [illegible] forestry bill before the [illegible] of Congress.

Senator Wa... Boom La...

MADISON (Wis.) Oct. 21. Senator Walsh of Montana, boomed for the Democratic nomination at a luncheon group of dry Democrats.

Miles C. Riley [illegible] conferred with Walsh and [illegible] terday. Later he announced [illegible] ing is planned to [illegible] ation favoring the [illegible] tor in every county of [illegible]

Mr. Riley said the [illegible] nation is without [illegible] Senator Walsh who [illegible] ment while here [illegible] be a candidate.

Logging to Standa...

MEXICO, Oct. 21. [illegible] obtain a more [illegible] ging than that now [illegible] lumber companies in [illegible] gon and Washington, [illegible] by the California [illegible] ciation, it was decided [illegible] cial committee [illegible] night.

Charles G. [illegible] the conservation [illegible] association, also [illegible] unanimous approval [illegible] tained to support the [illegible] forestry bill before the [illegible] of Congress.

HOPES FADE FOR MARINE FLYERS

Two Missing After Crash in Nicaragua Feared Dead

Hilly Country in Northern Areas Comes Into Insurrection

Rescue Efforts Prevented by Impassable Roads

MANAGUA, Oct. 21. (AP)—Complete absence of news concerning the fate of Second Lieutenant E. A. Thomas Woodland, Ind., and Sergt. Frank Kendall of Carbondale, Ill., American Marine Corps aviators who disappeared recently while on patrol duty in Northern Nicaragua, leads to belief here that they are dead.

The men, while patrolling the mountainous district in the Department of Jinotega, crashed in their airplane, Sergt. Kendall in their regular Mt. Chipote. The crew of the other patrol plane saw both men leave the wreckage, but attempts to locate them were frustrated when the search party was attacked by more than 200 bandits.

Reports from the northern part of Nicaragua are growing from bandits to a state of insurrection, according to reports from government officials published in the local papers. These reports agree with accounts given by American mining engineers who have been forced to leave that district after many years spent there.

ROADS IMPASSABLE

The rainy season, which now is in full swing, has made the roads and trails into the region impassable, but it is expected that with the dry season comes in December the Nicaraguan constabulary and the marine forces here will be able to put an end to the present disturbed conditions in Northern Nicaragua published here state that a number of bands of armed insurrectionists are increasing in strength and that various section of the country are being raided by [illegible] under the leadership of the [illegible] Liberal generals, Sandino and [illegible] both of whom have entered the country and marine [illegible] to restore [illegible] months.

Some of these men are reported to be still holding virtually all of the [illegible] of Nueva Segovia, the [illegible] two-thirds of the Department of Esteli and also the western [illegible] section of Jinotega. The [illegible] government should only regulate and never manage private business in its relations with the public.

This section of Nicaragua is about 100 miles from Managua, the capital, but is almost inaccessible because of its lack of good [illegible]

THE LIBERAL ELEMENT

American mining engineers [illegible] of the district are quoted as [illegible] here as saying that [illegible] of the inhabitants of [illegible] departments, being Liberals, [illegible] in favor of Gen. Sandino [illegible] afraid of him. The insurgents living on the country and [illegible] to have arms.

[illegible] are only a few Conservatives in the district, most of them having gone to this group of bandits. [illegible] to a Conservative, who reported seeking and killing property owners near Diplito [illegible] the Dipilto Mountains on the border between Nicaragua and Honduras. Many of the Liberal properties have been confiscated by [illegible] to Honduras. [illegible] people generally in the affected [illegible] are reported to be helping the forces of Gen. Sandino, giving [illegible] information which is without [illegible] the marines and constabulary [illegible] struggling on the Honduras [illegible] is going on, both ways. [illegible] engineers driven from the district [illegible] quoted as saying that the [illegible] in the region who formerly were [illegible] to Americans and [illegible] consistently in the mines [illegible] anti-American and have [illegible] resorted to radicalism and [illegible] by Gen. Sandino.

[illegible] American marines and constabulary [illegible] hold the principal towns [illegible] and are patrolling the [illegible] as far as possible.

...OLL BANDIT GANG ...D DUMMY SATCHEL

(N. J.) Oct. 21. (AP)—An [illegible] load of robbers waylaid [illegible] passengers of the Essex [illegible] company near the plant in [illegible] street today and escaped with [illegible] loot instead of the bag [illegible] the pay roll of $14,000.

Life actually prolonged!

By keeping the system cleansed of poisons

MEN of science are constantly working on a problem vital to the human race—longevity! They find that one of the surest ways to increase your span of life is to keep the intestines cleansed of poisons due to wrong habits of living and eating and to delayed elimination. They find everybody in danger of this condition—everybody suffering from it at times.

Many of our foremost scientists recommend the use of Nujol as a harmless corrective and preventive. For Nujol does *both* things for you because it has the peculiar quality of not being absorbed by the system at all. But Nujol does absorb body poisons. Carries them away right out of the system. Corrects internal difficulties. If taken faithfully Nujol makes impossible delayed elimination and the absorption of poisons into the blood. Thus it acts as a *preventive*. Your whole system will benefit if you learn to use Nujol whenever you feel the need of it. Nujol is so safe that babies, old people, and sick people can take it too. Ask your doctor about it. He'll tell you it can't hurt you. It's not habit-forming, contains no drugs or medicine. Perfected by the Chemical Products Division of the Standard Oil Company of New Jersey.

Nujol contains no drugs or medicine. It is different from anything else. Absolutely pure and safe to take under any conditions.

You can get Nujol at any druggist. The genuine product comes in the famous Nujol bottle with the label on the back that you can read right through the bottle. Don't delay—get a bottle at once.

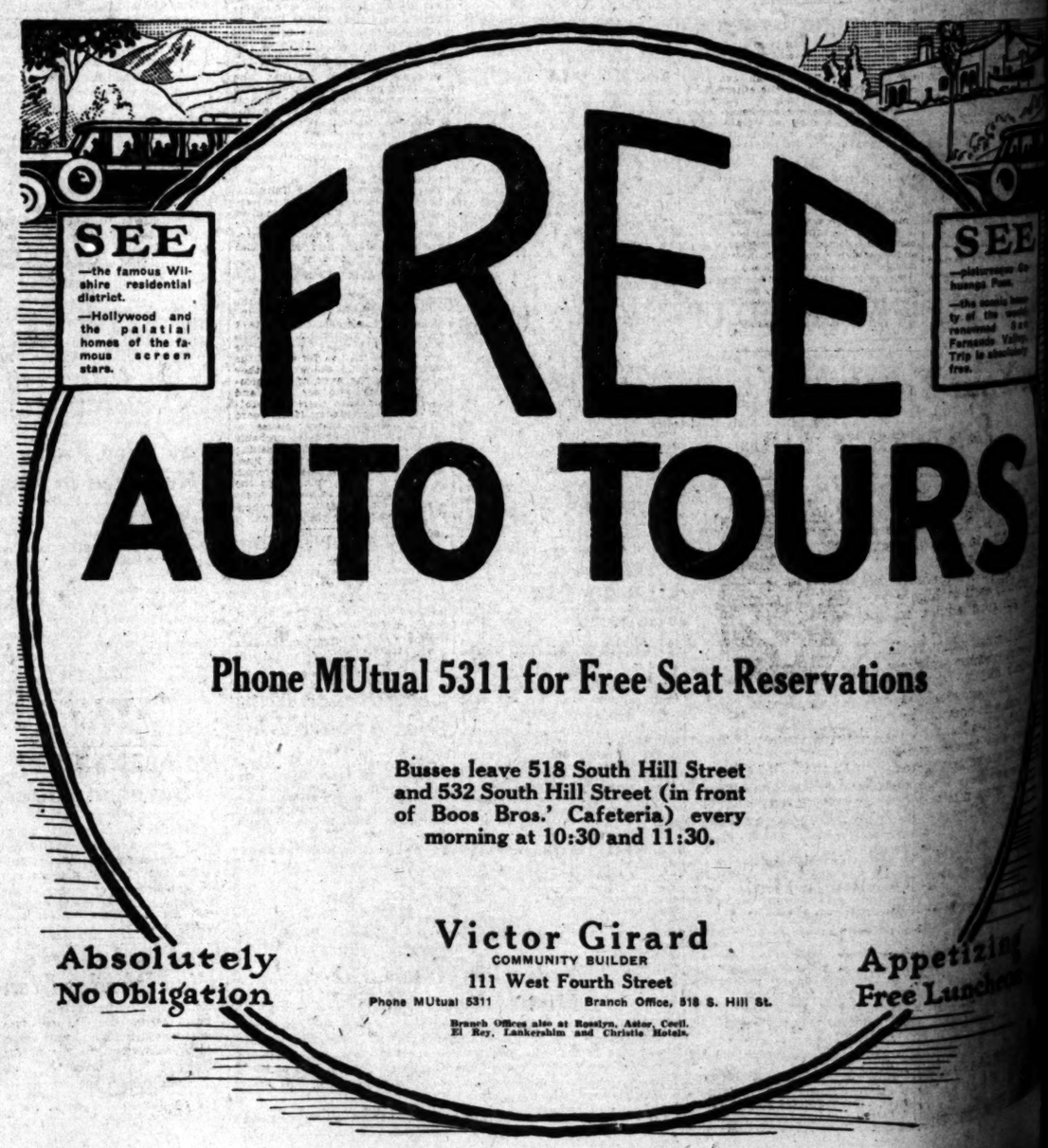

Los Angeles Times

AVERAGE MAN GOES ON VISIT

Iowan Accepts Invitation to Chicago for Few Days After Consulting Average Wife

CHICAGO, Oct. 21. (AP)—Roy L. Gray of Fort Madison, Lee county, Iowa—America's "average man"—has come to Chicago for a couple of days to give the big town the once over, meet some of the boys, take a peep, maybe, at the night life, and find out if Chicago hasn't a few "average" citizens of her own.

Gray, who owns a one-man clothing store in Fort Madison, was picked as America's "average man" in an ingenious survey of the country published in the American Magazine. Iowa was found to approximate most nearly the "average" State and Fort Madison the "average" city. The folks in Fort Madison themselves picked Gray as being most representative of them all and therefore as being the "average man."

A Chicago newspaper is host to Gray here. A reporter for the newspaper went to Fort Madison yesterday and found Gray selling an average topcoat to an average fellow-townsman.

CONSULTS "AVERAGE" WIFE

"Suppose you come to Chicago," said the reporter, "and meet the people there and give them a chance to see what most of them really look like from the other fellow's point of view. Mayor Thompson is anxious to greet you. The folks want to hear your voice—which they must regard as an echo of their own—over the radio."

The "average man" had to talk it over with his "average" wife and children to decide if they could get along without daddy for a day or so. Also, there had to be found an average clerk to take care of the store while Gray was away.

On the train ride to Chicago with the reporter, Gray smoked two average cigars and chatted about subjects of average interest.

"Bill Thompson? Sure, he makes a good Mayor for Chicago. But I don't know about all that talk he is making over British propaganda in the schools.

"Locarno pact? What's that?

"Walter Johnson—there's a great ball player for you. Always plays clean.

CHATS ON THIS AND THAT

"Next President? Oh, probably Charley Hughes. Greatest American Lindbergh, undoubtedly.

"Mussolini? He's got a good publicity man.

"No, Dempsey won't stage any comebacks. And say, that fight with Tunney was decided on its merits.

"Flappers? Aw, this chatter about the younger generation going to the bad is silly. The youngsters are all right.

"Prohibition? Yes, and no. You can't believe everything told you either by wets or drys. Don't drink myself, so am not specially interested."

At the newspaper office Gray was puzzled as to why a newspaper should want his photograph.

"I thought newspapers printed only pictures of important people or great criminals, but no matter. I'm average enough to enjoy the thought of seeing what my face looks like when it comes out in print."

WANTS TO SEE STORES

He expressed misgivings when told he had been announced to make a radio talk.

"Average—I know. But what is average in a speech?"

He was asked what he wanted to do today.

"Well, I'd like to look some of the stores over, the stores on State street and elsewhere."

He was lukewarm toward city suggestions for night entertainment—the theaters, night clubs.

"No, I guess not. I go to the movies with the wife and children in Fort Madison now and then—when there's something good. And we've got a radio—just an average one. That's about all the entertainment I crave."

But Gray made one request.

"I would like to go some place and buy myself a light overcoat—not too heavy, not too light—just average."

AVERAGE MAN'S WIFE PROUD OF MATE

FORT MADISON (Iowa) Oct. 21. (AP) Perfectly contented to be the wife of America's "average man," Mrs. Roy L. Gray is "certainly glad" her husband was selected as the average man and was highly pleased to have him receive the trip to Chicago. Mrs. Gray, who maintains the average home and the average family of four prefers to include herself in the "average" classification also.

"We have been very satisfied and contented here in our home which we always have considered to be just 'average,'" Mrs. Gray said today, "and I am very proud to have this honor come to Mr. Gray.

"While naturally we have been striving for just a little bit more in life, more money could not have made us any more happy or contented."

Mr. Gray, she firmly believes, is an average man, representative of what American manhood stands for. He has no especial qualities to make him outstanding she believes.

Mrs. Gray is not so sure, however, that she wants her children to follow the example set by Mr. Gray and to be "just average," for as a mother she dreams of greater things for them.

COL. MELISH OF MASONIC FAME DIES

Highest Member of Order in United States Served in Many Capacities

CINCINNATI, Oct. 21. (AP)—Col. William B. Melish, 75 years of age, world figure in Masonic circles and one of the best-known Masons in the United States, died at his home here today. Col. Melish ranked at the top of high Masons who have served their orders in noteworthy offices both at home and abroad.

Col. Melish became a Thirty-third Degree Mason when he was 33 years of age. He was the youngest man ever to receive that high honor in the northern jurisdiction of the United States. His services as a Masonic official in various bodies extended over a period of more than fifty years.

Col. Melish was the only man in the United States entitled to wear the Grand Cross of the Great Priory of England, under the title of Grand Cross Templar.

He received this, the highest honorary order of the English templary in 1911 at London, from His Royal Highness, the Duke of Connaught, Sovereign Grand Master of the Great Priory of England.

Col. Melish was the representative in the United States of the Great Priory of England and Wales of the order of the temple.

He was Grand Master of the Grand Encampment of Knights Templar of the United States from 1910 to 1913, and was an honorary member of more than fifty Masonic bodies, Grand and subordinate, in the United States and abroad.

He was President of the Knights Templar Masonic Mutual Aid Association and the Young Men's Mutual Life Association.

TRIO FOUND GUILTY OF VOTE FRAUD

Ballots Thrown in Sewer, Says Witness at Trial of Two Men and Woman

PITTSBURGH, Oct. 21. (AP)—Two men and a woman were convicted by a Criminal Court jury today of various ballot irregularities in the spring primary of 1926. Commonwealth witnesses, among other things, testified the ballots cast in the district were thrown into a sewer to prevent a possible recount.

Charles Golden, a Pittsburgh fire captain and Republican chairman of the ward involved, and J. W. Bolster, a member of the election board, were found guilty of conspiracy, making a false count and false return and failure to deliver ballot boxes and other election records. Mrs. Anna Conklin, a clerk of the election board, was convicted of making a false return, but was recommended to the mercy of the court.

Three other men were indicted, J. A. Miller, judge of the election, and Charles Carr, a clerk, never were apprehended, while the third, John P. Downey, majority inspector, and his wife, were Commonwealth witnesses.

The three who were convicted protested their innocence and blamed any irregularities upon the missing judge.

Golden, while not a member of the board or a voter in the district, was charged with having "aided" the board, and his name was mentioned by Commonwealth witnesses in connection with attempts to influence witnesses and members of a grand jury.

Alimony Suit by Husband Upheld in San Francisco

SAN FRANCISCO, Oct. 21. (AP)—Suit for alimony by a husband was sustained as a legal move today when Superior Judge Johnson denied the demurrer of counsel for Mrs. Dorothy C. Logue, seeking the setting aside of her husband's suit for permanent maintenance.

The husband is Jonn F. Logue, 70 years of age, former Sacramento policeman, now a paralytic. Logue was divorced from his wife, he asserts, without his knowledge, and the action was set aside. Mrs. Logue renewed the action and Logue countered with the parmentnt maintenance suit, asserting that his wife is worth $75,000, of which $40,000 is community property.

Logue seeks $300 a month from his wife, who, he asserts, threw him out of their home. They were married in 1889.

COL. FORBES UNABLE TO PAY $10,000 FINE

LEAVENFORTH (Kan.) Oct. 21. (AP) Col. Charles R. Forbes, former director of the United States Veterans' Bureau, serving two years in Federal penitentiary here for conspiracy to defraud the government, told Warden White he has no money to pay his $10,000 fine, upon which his release next Thursday is contingent, the warden said today.

SHIP-LINE SALE MAY BE HELD UP

Board Majority for Holding Pacific Coast Vessels

Resolution to be Voted on at Monday Session

Movement Laid to Fight for Five-Year Guarantee

WASHINGTON, Oct. 21. (Exclusive) The majority members of the Shipping Board who are insisting upon a guarantee of ten years' operation for any of the three west coast lines that might be sold prepared a resolution today which would put the board on record as declining to advertise any of the lines for sale. The resolution will come up Monday when the west coast situation will be considered again.

The board intended to dispose of the proposed sale of its Pacific lines today but on the motion of Commissioner Myers of Portland who with Chairman O'Connor is standing for a five-year guarantee against the majority's demand for ten years, the decision was put over. Myers said that Senator McNary of Oregon is en route to Washington with new evidence which he would like to present.

FOUR MORE FROM BAY CITY

Four more San Francisco shipping men appeared in the picture today. They were Roger Lapham, president of the American-Hawaiian Steamship Company; William Roth, vice-president of the Matson Navigation Company; F. J. Gauntlett, eastern representative of the Matson Company, and J. H. MacLafferty, vice-president of the Shipowners' Association of the Pacific Coast. They called on Commissioner Teller of San Francisco, the leader of the Shipping Board group standing for ten-year guarantees, in an effort to have him change his position. The group assured the San Francisco commissioner that, if permitted to buy the lines they are perfectly willing to assume the losses incident to pioneering in the unprofitable South Sea Islands and oriental ports. Teller replied that the government could not afford to take a chance. He said that in his experience as a shipping man he had never yet seen a steamship line maintain an unprofitable line for long if it could possibly get out of it. The government has spent millions of dollars, he said, in building up the present trade routes, putting the American flag on regular trade routes that had belonged exclusively to European shippers and exporters in the past and that it is essential to American foreign trade that these routes be maintained at all costs.

A five-year guarantee is not sufficient, he explained, because the government would have no assurance that the lines would be operated as they are now at the end of that period.

OPPOSITION STATED

"As a matter of fact, aren't you opposed to the sale of the American-Australia-Orient line at this time?" Mr. Lapham said.

"That's right," said Teller. "I am opposed to the sale of the California line at this time because it has not yet been fully developed. We are unable to tell yet what the effect of the recent consolidation of the Australian and oriental services into one line running out of San Francisco will have. American exporters and importers are spending their money in developing business in the South Seas and the Far East on the assurance given them by this board that they will have continuous and permanent and regular service.'

Evidence is not lacking that the prospective purchasers believed when they came on to Washington this time that they would be able to procure the board's consent to advertise the lines for sale on a five-year basis. They were taken completely by surprise by the resolution adopted by the Shipowners' Association on the Pacific Coast favoring a ten-year guarantee clause which Mr. Teller introduced yesterday. They were likewise surprised by the petitions filed by shippers using the California line some urging at least a ten-year guarantee clause and others urging that the line be not sold at all.

ANOTHER SURPRISE DUE

They are expected to show more consternation when they learn of the resolution which would have been introduced and adopted at today's meeting if the matter had not been put over until Monday in which the board will decline to offer any of the lines for sale. In doing this they are accepting the word of the prospective bidders who are here and who have said that there undoubtedly would be no bidders if the board insisted upon its ten-year clause.

The majority members probably would have no objection to selling the Puget Sound and Portland lines even while reserving the California line if the bidders would accept the ten-year clause but in view of these statements the majority members have decided to close the incident.

VETERANS DISBAND

Last Two of Regimental Club Drink Farewell Toast

STILLWATER (Minn.) Oct. 21. (AP) Opening a bottle of wine forty-two years of age and drinking the last toast to departed comrades, the last two members of the men's club of Company C, Eighth Minnesota Regiment, conducted their final meeting and disbanded the club yesterday.

Joined by five widows of dead comrades of Indian and Civil War days, Horace Voligney, 91 years of age, of Stillwater, and John Blake, 86, of Mellon, Wis., met at the home of the former.

The club was formed in 1905 by twenty-six men who were members of Company C, which was one of the Minnesota units called for duty in the early sixties.

SECOND MAN SHOT IN TWO-BIT QUARREL DIES

BLUEFIELD (W. Va.) Oct. 21. (AP) Jeff Amburger, 35 years of age, died in a hospital at Dante, Va., today the second victim of a quarrel over a 25-cent coin in a dice game. His lifelong friend, Zeb Turner, a Virginia deputy sheriff, who fired the two shots that caused Amburger's death, was killed when the wounded Amburger, lying in the road, shot him through the heart.

4th Annual Automobile Salon Hotel Biltmore Oct. 19-20-21-22

CAROL STRIVING TO GAIN THRONE

Prince's Desertion of Girl Believed Step in Plan

Peasant Party Delegation to Confer With Him Soon

Cynical Rumanians Think Amour Yet Unbroken

[Copyright, 1927, by Chicago Tribune.]

PARIS, Oct. 21. (Exclusive)—Prince Carol's desertion of Mme. Magda Lupescu, which is a fact, is the first step in the Prince's determined campaign to win back the crown which he lost when he fled with her.

It was learned today that an important delegation of representatives of the National Peasant party, which is about to hold its congress at Albajulia, the ancient Rumanian capital, is due in Paris soon to negotiate with Prince Carol, with an eye to his almost immediate return to his homeland.

PEASANT PARTY STRONG

These negotiations have come to a head because of the gravity of the situation in Rumania, where Premier Jon Bratiano is making a frantic effort to muzzle the powerful Peasant party. However, from the beginning the party's emissaries, who have been flitting back and forth between Bucharest and Paris, have been striving to force Prince Carol to renounce the red-headed girl whom the Rumanians blame for his defection.

Now he has done it, or has made a semblance of doing it, which is the same thing in the eyes of his people. Cynical Rumanians say he will go on seeing her subrosa, as he did Mme. Zizi Lambrino, his morganatic wife, long after his forced separation and marriage to Princess Helene, but in the eyes of the world the illicit romance has gone to its end.

COUP TRIED

It is reported that the Bratiano brothers, fearing the Peasant party's menace, made an effort to ward off Prince Carol's return by offering them the power in collaboration with the Liberals, with Jon Bratiano, now Premier, as Foreign Minister, on condition that they would renounce Prince Carol. But the hope of kicking out the Bratianos entirely, with the Prince as the trump, has become a mania with other peasant leaders, who refused to negotiate.

Queen Marie, who sensed which way the wind was blowing, tried to come to Paris to see Prince Carol and patch things up with him, whereupon Premier Bratiano countered with the threat of declaring a republic and ousting her grandson, Michael, leaving the unhappy woman on the horns of a terrible dilemma.

MACEDONIANS WILL FIGHT ON

Liberty Sought Regardless of Cost in Blood

Deputy Says Persecutions Won't Deter Them

Return of Rights Enjoyed Under Turks Wanted

SOFIA (Bulgaria) Oct. 21. (AP)—The Macedonian problem, brought vividly to the fore recently by Jugo-Slavia's protest against the activities of Macedonian comitadjis, or irregulars, again has flared into prominence by a defiance uttered by the spokesman of the Macedonian parliamentary group here that revolution and violence will be used if necessary to obtain Macedonian liberty.

LIBERTY SOUGHT

"Neither the present state of siege declared by the Bulgarian government along the Serbo-Bulgar border, nor persecutions, executions and tyrannies by the Jugo-Slav government will deter Macedonians from their present battle to obtain their complete liberty," Deputy Mitrocheff defiantly shouted in the Bulgarian Sobranje last night.

"We insist upon the restoration of the privileges which we enjoyed under the Turks—our own nationality, language, schools, churches and freedom of movement. If we cannot obtain these by peaceful means, we will win them by violence and revolution. Macedonians prefer personal death to the extermination of their nationality."

BULGARIA ABSOLVED

Deputy Mitrocheff declared the Macedonians under the Turks had 1500 schools of their own with 2000 teachers and 20,000 pupils, whereas today they are bereft of all these by Jugo-Slavia and Greece. He absolved the Bulgarian government from any part in the present Macedonian insurrectionary movement.

He also asserted that Bulgaria has nothing to fear from Jugo-Slavia as the European powers will not countenance a Serbian invasion of Bulgaria, and insisted that the only means of pacifying the Macedonians is to remove them from the "heels" of Jugo-Slavia and Greece by granting them a plebiscite and full liberty and rights.

MANY SEEK SPAIN'S LARGE-FAMILY DOLE

MADRID, Oct. 21. (AP)—A recent decree authorizing the extension of aid to large families has resulted thus far in approximately 18,000 applications. The record family presented was that of a naval captain who had eighteen children.

THOMPSON IN NEW CRUSADE

Chicago Mayor Determines to Purge Public Library of Any Pro-British Tendency

CHICAGO, Oct. 21. (Exclusive)—Mayor Thompson now has determined, he says, to chase the British lion from its suspected lair, the shelves of the Chicago Public Library.

Departing momentarily from his campaign to drive from the public schools Supt. McAndrew, who, the Mayor says, is a paid agent of King George of England, Mr. Thompson today issued an order that every history in the Chicago library and its branches be scanned minutely for traces of pro-English propaganda.

U. J. Herrmann, a friend of Mr. Thompson, will be commissioned, the Mayor said, to conduct the latest drive. The Mayor dictated a long letter to Mr. Herrmann in which the Mayor expressed the fear the adult Chicago reading public is being served with a liberal dosage of pro-British propaganda.

"My pre-election pledge to the voters is a sacred thing to me," the Mayor said. "I will not rest until I have purged this entire city of the pro-British poison that's being injected into the heart of American youth."

Meanwhile the Thompson faction of the school board busily marshaled an army of witnesses for the McAndrew hearing next Monday.

Former Congressman John J. Gorman, who investigated school histories for the Mayor, is expected to take the witness chair for the second time next Monday.

"I expect to show that a deliberate plot exists to inoculate the minds of American teachers with pro-British ideas," Mr. Gorman said. "The purpose is for these teachers in turn to inoculate the minds of their pupils."

UNIVERSALISTS NOMINATE

HARTFORD (Ct.) Oct. 21. (AP)—Rev. Dr. Frank D. Adams of Detroit was sole nominee for the presidency of the Universalist general convention here today. Other nominations made by the nominating committee include second vice-president, Rev. Dr. Carl F. Henry of California.

Wolfelt-White Co.
announce for your convenience
the establishment of their first shop
in the
New Arcady Apartment Building
2627 Wilshire Boulevard
on October the twenty-second.
Featuring the famous Wolfelt Models
and other advanced modes in ladies footwear

There's no finer safer food for old or young—

SERVE SUNFREZE
a food—vital as sunshine

How long since you've served this delicious food that the whole family enjoys—this food that is so good for them, too?

SUNFREZE is more than just a "dainty"—it is a nutritious health food that combines all the real *food* values of pure, sweet cream and milk, sun-ripened fruits and pure flavors.

Its vitamins promote normal growth and development. Its minerals build strong bones and sound teeth. Its carbohydrates furnish body health and needed energy.

Truly—there's no finer food for young and old alike!

Serve Ice Cream often—and be sure to insist upon SUNFREZE—the name that guarantees *the best*.

CALIFORNIA DAIRIES INCORPORATED

IN TWO TYPES OF CREAMERY FILLED CARTONS

BULK—in this new pack (straight flavors)

BRICKS Your favorite flavor combinations

Special SUNFREZE BRICK THIS WEEK
Chocolate Nut
Vanilla
Caramel

SUNFREZE SUNDAE SUGGESTION
Cover SUNFREZE Vanilla Ice Cream with chopped figs, dates and nuts mixed with maple syrup.

A food vital as sunshine
SUNFREZE
the better ICE CREAM

*Copyright, 1927, by Western Dairy Products Co.

SEE
—picturesque Cahuenga Pass.
—the scenic beauty of the world-renowned San Fernando Valley. Trip is absolutely free.
URS
ations
Appetizing Free Luncheon

Your Teeth Bothering You?
your teeth are bothering
the first step is to find out
trouble is. You must go to
get him to examine your
and give you advice.
ed in advice leads to all
trouble, so it is highly im-
to get good advice in the
Dentists using the E. R.
system examine and treat so
that the advice they
ended upon much experi-
man who does things over
many times becomes very skillful, and you can
know what he says and does.
teeth are bothering you, go to any E. R. Parker
and have them examined without charge.
and prices moderate for any work you need.
advice, if followed, always leads to good results.
DR. PARKER
Painless Parker Dentists Using
E. R. PARKER SYSTEM
Broadway 104½ West Seventh St.
422 South Main St.

Spanish-Norman-English-Italian
HOMES
at Low Prices on Easy Terms
Beverly Boulevard at Mar of Fairfax
HOMEHOLDERS COMPANY
BERLY GREEN

MINE PICKETING TO BE RESUMED

Colorado I.W.W. Undaunted by Arrest of Scores

Sheriff's Plan to Hire More Guards Frustrated

Ohio Strikers and Officers Wage Gun Battle

DENVER, Oct. 21. (AP)—I.W.W. leaders in the Southern Colorado coal fields announced tonight that picketing will be resumed on an enlarged scale tomorrow despite the arrest today of more than 100 pickets, including seventeen women in Huerfano and Las Animas counties.

Plans of Sheriff Cappa of Huerfano county to employ 100 additional deputies to stop the picketing received a setback late in the afternoon when the county commissioners informed him that they would authorize only ten additional deputies. Earlier in the day the commissioners had instructed Cappa to employ as many deputies as he thought necessary to stop picketing. There are twenty-nine mines in Huerfano county. All had planned to start operations again tomorrow until the commissioners reversed their decision regarding the additional deputies. Tonight the mine owners are in doubt as to what course they will take.

NATIONAL CHIEF ARRIVES

I.W.W. forces in Southern Colorado were reinforced today by the arrival of Roger Francezon, chairman of the National Executive Board of the I. W. W. Paul Siedler, who has been in charge of the I.W.W. forces, was arrested at Trinidad as a picket.

Sheriff Capps and his deputies arrested fifty-six pickets today. Fifteen women included in the group were released in a short time. The Sheriff announced he will hold the men until tomorrow morning "so that they won't be on picket duty." No charges have been filed against any of the men as yet. The forty-eight arrested in Las Animas county are in jail at Trinidad.

OTHER FIELD PARALIZED

Francezon addressed a large crowd of strikers today and declared "we shall continue our picketing despite the raids." The meeting was attended by the fifteen women arrested this morning and they laid plans to "be up at 4:30 in the morning and go on picket." They also grouped themselves into committees to call on wives of strikers who have not answered the picket call.

In the Aguilar District in Las Animas county the mines were idle as at a meeting of the United Mine Workers of America the miners voted to absent themselves from work until Monday so that a survey of the I.W.W. strike and conditions can be made.

The Northern Colorado Lignite Fields still are paralyzed by the strike. No disturbances are reported. Mines in Fremont and Routt counties still are unaffected by the strike call.

OHIO STRIKERS AND GUARDS IN GUN BATTLE

COLUMBUS (O.) Oct. 21. (AP)—Approximately 150 shots were fired in a disturbance at the Lick Run mine at Nelsonville last night, Capt. Havlin, One Hundred Seventh Infantry, Ohio National Guard, reported to Adjt.-Gen. Henderson today.

The fire was returned from the mine, Capt. Havlin said, with but one man being injured.

AMERICAN'S WIFE SLAIN BY RUSSIAN

Suppressed German Cult Members Tragedy Figures; Guardsman Admits Killing

NICE (France) Oct. 21. (AP)—Capt. Wenceslas de Krupfell, described as a former officer in the Russian Imperial Guard, today was under arrest charged with the murder of the French wife of an American whom he met through their joint membership in a "back-to-nature" cult.

After the body of the victim, Mme. Marcelle Lord, wife of Horace W. Lord of Fall River, Mass., had been discovered, police instituted search for De Krupfell, who was known to have been attentive to the woman. He was arrested near the scene as he attempted to visit a friend of Mme. Lord.

De Krupfell in a confession to the police said that he had killed Mme. Lord when she attempted to prevent him from committing suicide. He did not remember how he had killed her.

The plaintive whining of a dog on the balcony of Mme. Lord's villa here led to the discovery of her body. Police forced an entrance and found her stabbed to death.

Last year, police learned, Mme. Lord became acquainted with De Krupfell at Grasse, near Nice, where both were members of a German "back-to-nature" cult which was suppressed by the authorities.

Police believe that Mme. Lord, who possessed independent financial means and property on the Riviera, helped De Krupfell financially. The motive for his act was not announced in the confession but authorities believe a quarrel arose over financial matters.

State Grange Ends Session

STOCKTON, Oct. 21. (Exclusive)—The fifty-fifth annual session of the California State Grange closed this afternoon, the final day of the four-day convention being devoted to business, committee reports and adoption of resolutions.

Outstanding among the resolutions adopted is one in which the organization goes on record as being opposed to new land-development projects in California. Another resolution urges that immediate and forceful action be taken to bring about a reduction in transportation rates.

Rolling Pin Used to Kill Husband

PITTSBURGH, Oct. 21 (AP)—Convicted of manslaughter for slaying her husband with a rolling pin, Mrs. Roxie B. Mumford today was sentenced to serve from two to four years in prison.

STORK SHUNS JOHN BULL

Marriage and Birth Rates In Kingdom for 1926 Sink to Lowest Level

LONDON, Oct. 21. (AP)—The British marriage market is in a slump. Figures issued by the Register-General show that only 14.3 persons per 1000 were married in 1926, with the exception of 1917 the lowest recorded in the last forty years.

The birth rate is the lowest since civil registration was established. The number of children born was 694,563, the lowest total recorded since 1880 when the population was only 19,200,000, about one-half of the population figure for last year.

TROOPS TO GUARD RAILS IN MEXICO

War-Time Precautions to Prevent Bandit Attacks on Trains Ordered

MEXICO CITY, Oct. 21. (Exclusive) Extraordinary protection by the military of the National Railways of Mexico to prevent bandit attacks on trains has been instituted by the War Department renewing its instructions to the railway management to cooperate in this protection by keeping the office informed of all train movements.

The War Office plans to prevent attacks include stationing of numerous cavalry columns at points along the main trunk lines where there is any likelihood of roving bandits holding up the trains. These columns will camp by the side of the roadbeds, ready for immediate action, and will carry on a moving patrol.

In addition, special trucks, each capable of carrying about twenty soldiers, are to be stationed at different points to transport troops quickly to the scene of any bandit activities along the lines. They are to be used, also, for the rapid mobilization of soldiers from bases to be established at all important stations.

The War Office is quoted as saying there is no change in the military situation of the country so far as the rebels under Gomez are concerned. It is believed Gomez and his aides are making their way through the wilderness in Vera Cruz toward Natitlan, a small port on the coast, where they will attempt to embark for foreign shores.

It was from this port that Guadalupe Sanchez made his escape to Cuba, following his defeat in the 1923 revolt against Gen. Obregon. Gen. Sanchez took refuge in the mountainous country where Gomez is believed to be hiding, and eluded capture for three months before finally finding opportunity to make his way abroad.

LOS ANGELES MAN SMILES ON GALLOWS

Charles Sieber, Hanged as Wife Murderer, Refusing to Talk Before Dying

SAN QUENTIN, Oct. 21. (AP)—Charles Sieber, former Los Angeles city employee, was hanged at the San Quentin penitentiary today for the murder of his wife, Minnie Sieber, in their home January 7, 1926, at 10:13 a.m. and was pronounced dead by Dr. L. L. Robinson, assistant prison physician, at 10:24 a.m.

Sieber mounted the gallows steps smiling and he was smiling when the guards pulled the black hood over his face. He uttered not a word at any time during the proceedings. Newspaper men and twelve witnesses required by law were the only spectators grouped about the gallows. No priest accompanied the condemned man to the gallows.

Shortly before the hour of the hanging Sieber received a letter from his mother, living in Chapman, Kan.

Arms Meeting in November Likely

GENEVA, Oct. 21. (AP)—The next meeting of the League of Nations Disarmament Conference Preparatory Commission, on which the United States is represented, probably will be convoked November 29, next, officials announced tonight.

The program, however, will be restricted to the designation of a special committee to study the general problem of security in relation to disarmament, according to the announcement.

Present plans are that the security committee will meet in January and the general disarmament committee in April for a second reading of the draft of the treaty on disarmament. It is expected that at the January gathering delegates of the great powers will endeavor to reach an agreement on the outstanding difficulties in regard to naval and army questions, and hope is entertained that the first general disarmament conference may be convoked in 1929.

Lyman A. Sisley Dies at Chicago

CHICAGO, Oct. 21. (AP)—Lyman A. Sisley, 66 years of age, for twenty years identified with the Engineering World as its editor, died today following a short illness.

Mr. Sisley also was vice-president of the International Trade Press of this city. He leaves his widow and one son, Lyman S. Sisley of Pasadena, Cal.

PASADENAN AT CAPITAL

WASHINGTON, Oct. 21. (Exclusive)—H. G. Cattell of Pasadena, a member of the California State Board of Equalization, is in Washington for a few days. He is stopping with his son, who is chief of the helium division, Bureau of Mines.

RADIO MEETING SHOWDOWN DUE

Wave Band Question May Prevent Agreement

Europeans Advocate Wider Scope for Broadcast

Americans Seeking to Keep Channels for Shipping

WASHINGTON, Oct. 21. (AP)—The allocation of exclusive wave lengths to the various radio services, the most vital question facing the international radio conference now sitting here, is approaching a showdown.

The main problem, which American experts do not hesitate to say may wreck any attempt to reach a final agreement, arises from the fact that European countries in general desire to reserve to broadcasting a far wider band of wave lengths than the American delegation is inclined to grant.

The latter base their attitude on the fact that any increase in broadcasting allocations would work to the detriment of frequencies for ship communications, a consideration which is of the utmost importance to the American wireless industry owing to the ever-growing value of wireless use on shipboard. European traffic of this kind, on the other hand, is only slightly developed and Europeans, therefore, it is said, will not hesitate to sacrifice almost all available channels to broadcasting.

SCHEDULE PREPARED

The American delegation, after informally consulting the desires of other countries, has prepared what it considers a mean schedule of wave allocations which it feels can be accepted by all. Under it the United States will agree to reserve for broadcasting all wave lengths from 200 to 545 meters and from 1550 to 1875 meters. All other channels from 200 to 3000 meters will be allotted to communication to and from ships and airships. In this way 73 per cent of the channels will be reserved for broadcasting and 27 per cent for ship and airship communications.

It is indicated that this proposal will receive the immediate opposition of the German delegation, which will insist upon retention of its existing 1300-meter-wave length. The French tendency is understood to be to extend the broadcasting belt above the 1875-meter maximum. The British delegation, it is believed, might be favorable to the American proposal.

COMPROMISE POSSIBLE

The Americans are said to be determined at present not to accept any extensions of the broadcasting belt above 1875 meters but might tolerate an expansion below 1550 meters since this would encroach more upon wave lengths likely to be reserved for airship communications. Europeans are understood to feel upon this point almost as strongly as the United States feels about encroachment upon the ship frequencies.

American experts explained today that in offering this compromise, they intend it to be more of a guide for the future than a hard and fast regulation to be immediately applied. Reasonable time naturally, will be allowed, they said, for the changes required in existing installation and the new regulations will apply especially to future constructions.

Posting of Bond Releases Liner

SAN FRANCISCO, Oct. 21. (AP)—The Dollar Steamship Company's liner President Polk started on its round-the-world trip here today only after $25,000 bonds had been posted by the company in answer to a $62,735 damage suit filed against it and the company by Knap Kaiser and Mrs. Ruth B. Kaiser, his wife, of Atlanta, Ga. Federal Judge Kerrigan released the ship on receipt of the bonds.

Kaiser asserts in the suit that Mrs. Kaiser was rendered a permanent invalid through the asserted unskilled services of the President Polk's physician when he treated her for a crushed chest, fractured foot and other hurts sustained when a mat leading to a gangplank slipped or fell while the ship was at Havana Harbor last February.

University Row Simmers Down

NORMAN (Okla.) Oct. 21. (AP)—The tempest stirred up by the University of Oklahoma students for liberalization of the rules governing dating and use of automobiles tonight apparently has simmered back into its teapot.

After a day of mass meetings and conferences, the student committee appointed to confer with the administrative council and demand more rights, has revised its requests until they bear small semblance to the ultimatums laid down by another committee that met President W. B. Bizzell.

The administrative council assured the committee that the requests will "be taken under advisement," and granted a permission to place them before a meeting of the university board of regents November 12.

Show First in Carroll's Plans

ATLANTA, Oct. 21. (AP)—Turning his back on the Federal penitentiary where he served one-third of a year and a day sentence for perjury, Earl Carroll left here today for the white lights of New York. His train is due in New York at 11:53 a.m., tomorrow.

The theatrical producer, who was released last night on parole, said the first thing he would do when he reached New York would be to attend a theater.

ITALY NEGOTIATING FOR BRITISH LOAN

LONDON, Oct. 21. (Exclusive)—Negotiations have been begun by Italy with two leading London banks for a loan of 2,000,000 pounds (about $10,000,000) said to be wanted to finance a corporation to develop Syria under a deal reported to have been made when Winston Churchill, Chancellor of the British Exchequer, visited Rome, by which France would turn over Syria to Italy in return for Spain giving France Morocco. It is stated that an agreement on joint Anglo-Arabian development of the Arabian kingdom is being worked out.

COOLIDGE AIM MADE CLEARER

Scolding of Fess Held to be "Won't Run" Proof

Caller Bolsters Belief After Seeing President

Another Says Quest Needed for New Candidate

WASHINGTON, Oct. 21. (AP)—The disclosure by Senator Fess, Republican, Ohio, that he received a White House scolding for his prediction that President Coolidge will be drafted by the Republicans next year was the chief topic of conversation of the President's callers today after they left his office. Most of them, however, do not desire to be brought openly into the matter.

While the general disposition is to believe that Mr. Coolidge endeavored more definitely to remove himself from consideration because of the uncertainty that has arisen since his "do not choose" statement of August 2, some believe the situation has not been changed materially.

It developed today, however, that other administration leaders in addition to Senator Fess have had it made clear to them by the President that he does not wish to be considered a candidate.

COOLIDGE CONCERNED

Those who have talked with him represent the President as concerned over the doubt expressed by some regarding his Rapid City statement.

One of the visitors to the White House today who talked most freely is Clarence H. Howard, president of the Commonwealth Steel Company of St. Louis, a friend of Mr. Coolidge for many years.

"I cannot see how any real friend of the President would go around talking about drafting him," he said. "I know Mr. Coolidge to be a sincere and honest man and I believe he will take steps to curb the movement to draft him if it gains headway.

"However, if there was a wide popular demand for him to run, he might feel compelled to do so, but in my judgment he will not permit this to come about."

QUEST FOR ANOTHER

Other visitors join with Howard in believing the President has strengthened his Rapid City statement by scolding Senator Fess.

One Republican member of Congress from an eastern State went so far as to say that the Republican party now must begin to concentrate on several strong possibilities for the nomination so that the country will not gain the impression that the President is the only man able to carry the party standard in the next campaign.

Another caller subscribing to this view, but who also declined to have his name brought into the discussion, declared he believes sentiment for candidates will begin to crystallize as soon as Congress convenes.

OHIO MINE SLUGGERS INDICTED

Fifty Unionists Named as Attackers of Five Open Shop Men August 1

NEW PHILADELPHIA (O.) Oct. 21. (AP)—An attack by a large band of union mine worker sympathizers on nonunion workers at the Maple Leaf coal mine near here August 1, last, resulted in the Tuscarawas county grand jury returning fifty indictments charging assault and battery and malicious destruction of property.

Warrants for the fifty were issued late today and deputy sheriffs will start tomorrow morning making service. As rapidly as the men are arrested they will be brought into court for arraignment.

The indictments charge that the fifty attacked John Horger, John U. Horger, George Lawton, Frank Jennings and W. C. Roberts while the men were on their way to work in the mine. The five men were pulled from their automobiles, badly beaten and their automobiles demolished. During the disturbance John Horger fired a gun into the attackers, wounding John Vesco, union miner. Horge was indicted for shooting with intent to wound and Vesco for assault and battery.

The same night the tipple of the mine was burned with a loss of $50,000.

Mexico Spurns Further Loans

MEXICO CITY, Oct. 21. (Exclusive)—"President Calles's government is firm in its policy of not further burdening the country's credit with new foreign loans and has not accepted nor will accept any offer which tends toward contracting foreign loans," says Excelsior today. Excelsior bases its information on statements from a high government official relative to a report Mexico is being offered foreign loans by bankers on favorable terms.

It is pointed out that the policy of Calles in three years of power is not to incur foreign loans for attending either to interior or foreign compromises. This was the reason for declinnig aid recently offered through British and American loans. A high functionary says the President's attitude is that effective economical labor coupled with national budget economy is all the republic needs to complete the administration's program, which embraces school building, road construction and irrigation projects before Calles's term ends.

Park Boundary Dispute Aired

MERCED, Oct. 21. (AP)—At a public hearing here today before the California Development Association regional conservation committee, National Park Service officials headed by Acting Superintendent E. P. Leavitt, presented their answer to the issue raised by Oakdale residents relative to the western boundary change proposed for Yosemite.

Forest Supervisors Benedict of Sierra and Hall of Stanislaus National Forests, respectively, will defend the policy of their service in the logging methods now employed by the Federal government in California.

The Times Free Information and Resort Bureaus

MAIN OFFICE—CORNER FIRST AND BROADWAY

are for the accommodation and benefit of persons seeking interesting routes of travel, desirable hotels and rest, recreation and recuperation at the seashore or in the mountains. Particulars are furnished by competent attendants and by correspondence to the general public regarding rates and attractions of railroad and steamship lines, hotels and pleasure and health resorts. Descriptive circulars and transportation literature are kept on hand for inspection and distribution. This service is absolutely free.

Make Your Resort and Hotel RESERVATIONS FREE OF CHARGE AT THE Times Information and Resort Bureau, Times Bldg., Bdwy. at First St., or at The Times Branch Office, Information and Resort Bureau, 621 South Spring St. Telephone MEtropolitan 0700.

"Direct-U"

Have you had difficulty in finding some particular advertised product? Have you had to hunt from store to store to find something you had seen advertised? The Times has established a new department, called "Direct-U," which has collected data about thousands upon thousands of trade-named (advertised) products and stands ready to tell you just where you can find the thing you want. The Times is glad to help its readers and advertisers through this new service—so make free use of it—there is no charge, of course. All you need do is phone the Los Angeles Times—MEtropolitan 0700—and ask for "Direct-U" Department.

Resorts

NORTH SHORE TAVERN (American Plan) LAKE ARROWHEAD 84 MILES FROM LOS ANGELES Reached by private auto boulevards to San Bernardino, then 22½ miles of wonderful mountain road; also by Motor Transit Stages leaving 5th and Los Angeles Streets twice daily.

MOUNT WILSON HOTEL and BUNGALOWS Open all year. Wide auto road open to all automobiles. American Plan Hotel on Peak. Rates reasonable. Lodging $1.50, and up. See 67 towns by their lights. World's largest observatory open daily, 1:30 p.m. to 2:15 p.m. Free Illustrated Astronomical Lecture, Friday nights. Look through telescope. Daily stages leaving L. A. and Pasadena Times and all other information. Bureaus or phone Sterling 9034-F2. A. K. Wright, Res. Mgr.

ROUND the WORLD, MEDITERRANEAN, WEST INDIES AGENTS FOR ALL LINES AND CRUISES PECK-JUDAH TRAVEL BUREAU 749 So. Hill St. LOS ANGELES TUcker 7341

Santa Monica Hotels and Apartments

"One Day or a Year"

THE MIRAMAR Where Wilshire Blvd. Meets the Ocean. Nestling in its own beautiful park atop the world famous Palisades. Here are life-giving sunshine, an equable climate and rejuvenating ozone-filled air. American and European plan hotel. Excellent meals at a reasonable price. Banquets, luncheons, dinners, teas, dances, card parties. Also apartments of the very latest type with hotel service. BOONE RILEY, Manager.

Hotel Windermere, Santa Monica A quiet exclusive family hotel on the Palisades of the Pacific. Phone 23291. American Plan. Golf Privileges. Located on the Ocean. Reasonable Rates.

The Embassy "The Aristocrat of Santa Monica" Recently opened. One, two and three room apartments. Daily maid service. Steam heat. Electric refrigeration. Also, hotel rooms. Attractive winter rates for permanent guests. Telephone Santa Monica 26121.

Pasadena Hotels

RAYMOND HOTEL GOLF COURSE Open to the Public Daily green fee, 50c; Saturdays, Sundays and Holidays, $1.00. PASADENA CHANNING FLOYD, Professional. Instruction by appointment.

Hollywood Hotels

The Hollywood Franklin. 6141 FRANKLIN AVENUE Hollywood's newest and most conveniently located hotel. Near motion picture buildings and amusement center. Suites of Living Room—Bedroom, bath and dressing room, $3.50 day and up.

Used Autos Now Easy to Buy! The selection of a good used car—whatever make or model—is a simple task—just consult— TIMES WANT ADS

Steamships

LASSCO for SERVICE

TODAY! S. S. HARVARD Sails at 3 p. m. for SAN DIEGO

Tomorrow! S. S. HARVARD Sails at 4 p. m. for SAN FRANCISCO and S. S. YALE Sails at 3 p. m. for SAN DIEGO

San Francisco $13 Including Meals & Berth

San Diego $3.50 Including Dinner

Regular Sailings to San Francisco—Every Tuesday, Thursday, Friday and Sunday.

Regular Sailings to San Diego—Every Wednesday, Thursday, Saturday and Sunday.

Boat train leaves P. E. Depot one hour before each sailing.

Cruise to San Diego for a delightful week-end ROUND TRIP FARE $5 Sailing Saturday Returning Sunday Including Meals

Leave Los Angeles Harbor at 3 p. m. and reach San Diego at 9 p. m. where excellent hotel accommodations are available at reasonable cost. Then back again Sunday, leaving San Diego at 9 a. m. and reaching Los Angeles at 2 p. m.

Los Angeles Steamship Co. 730 So. Broadway—Phone VA. 2421 505 So. Spring St.—Tel. VAndike 3421 6733 Hollywood Blvd.—GLadstone 3389 L-9-46

PACIFIC S.S. CO. THE ADMIRAL LINE

$10.00 San Francisco $26.00 Portland FIRST CLASS Berth and Meals Included Admiral Schley 3 P.M. Saturday

$43.00 VICTORIA SEATTLE $13.00 San Francisco FIRST CLASS Berth and Meals Included Emma Alexander 11 A.M. Sunday

Phone MUtual 4321 501 W. Fifth 813 So. Spring

THRU SLEEPER to MEMPHIS and ST. LOUIS

Observation Lounge Club Cars regular equipment on the famous Sunshine Special east from El Paso

Making noonday connections at St Louis for Chicago, New York and points East

Leave El Paso	8:00 PM
Arrive Fort Worth	3:30 PM
Arrive Dallas	5:05 PM
Arrive Memphis	7:00 AM
*Arrive St Louis	11:30 AM

*Second morning

Leave Los Angeles Southern Pacific Train No. 104 2:30 P.M. Daily

No extra fare

TEXAS AND PACIFIC RAILWAY

Oil Burning Locomotives all the way Over Tex. & Pac. Mo. Pac. Lines

Call or write Irwin Wapple A.T.M. A. N. Overall P.C.P.A. 404 Central Bldg. Los Angeles Tucker 1606

HAWAII

—the South Seas Land of Enchanting Romance

COME play and swim in the Paradise Isles—the beautiful land of palm fringed shores, giant fern forests and volcanoes—both extinct and frequently active.

Hawaii—where you may swim, dance, hike, golf, play tennis and polo—or dream under tropical skies. Where you find the joys and luxuries of modern metropolitan life in a setting of quaint, unforgetable charm.

S. S. CALAWAII

Sail direct from Los Angeles to Honolulu over the popular Southern Route

SATURDAY NOON

Oct. 29

3-Week Inclusive Tour

$278.50 and up

—covering every necessary ship and shore expense and depending on steamship and hotel accommodations selected.

Early Sailings

S. S. Calawaii . . . Oct. 29
S. S. City of Los Angeles . Nov. 19
S. S. City of Honolulu . . Dec. 10

One-Way First Class Fare $90 and up

LOS ANGELES STEAMSHIP CO.

730 S. Broadway—Tel. VAndike 2421
505 So. Spring Street
Tel. VAndike 2421
6723 Hollywood Boulevard
Tel. GLadstone 3305

NEWS OF SOUTHERN COUNTIES

...NO POISON ...E DROPPED

...h Involve Death to ...Natural Causes

...Content of Body Said ...Small to Kill

...Reports No Clews to ...Foul Play

...Oct. 21. (AP)—Announcing ...announced that the body ...Mildred Houston did ...through arsenic to have ..., District-Attorney ... announced this ... he had closed the ... death to natural ...

...with this announcement ...from the chemist who ... of the woman's ... portion of the report ... if all organs contained ... as those found ... have been fatal.

"...informed me," said ... if all of Mrs. Houston's ... heavily impregnated with ... the largest sample we ... have had but from ... to one four-hundredth ... a very minute ... which might ... into the body ... as simple as a dose ...

... F. Jones, who has ... the case, announced ... to be found no outside ... to indicate foul play ... heretofore reported ... in the remains. ... that the case ... an investigation ... the Nixon county fol... of Mrs. Houston here ... and the report of ... that she died from ... from sources un...

... in the Orient ... with Mr. Houston ... in the Philippine ... Houston never made an ... husband said.

... an auditor for an au... and later engaged ... business in the Ori...

... never took medicines ... according to Hous... used any compounds ... which may have ... poison. For at least ... prior to her death she ... a drop of medicine, he ...

... was far from his wife's ... statement of the post... did not find either poi... and never had any ... she was dying of poison, ...

... left by Mrs. Houston ... property and an in... on her sister's estate ... has left almost entirely ... insurance, accord...

Highways ...e Inspected

... Oct. 21.—Three ... commissioners, ... Ralph W. Bull, ... R. E. Meek, director ... in this State, and ... highway and ... officials, arrived in ... before noon to... county highway in...

... the party were Chair... Fred Moody ... Senator; Direc... Meek, R. M. ... engineer; E. ... division en... of Sacramento, ... Highway ... Assistant ... Shaffer of Merced, ... San Joaquin Valley ... Association, and ... secretary-... of the official visit ... the Kern River ... trip to Los ... Bakers... meeting and ...

...MBER BOARD ...SANTA BARBARA

... Oct. 21.—James ... of the Santa ... of the Bank of Italy, ... of the Santa ... of Commerce, as a ... the board of di... Grover C. Drake, ... and former agent ... Pacific Railroad, ... and George ... of the ... Company, is ... Kennedy is a ... as president of ... the new director... the new officers, ... Bull, James C. ... W. Hervey T. ... Jr., James C. ... H. Clin... and Coleman E. ... and secretary.

...TON DRIVE ...ERS AT WORK

... Oct. 21.—Appraisers ... the work of Huntington ... damages to be ... in the 150-... project from the west city ... the damages are ... Water... Byrnum, ... W. H. ... building ... several ... cost, it was ...

Play Golf at Catalina

A charming clubhouse in the Hotel Atmosphere. Golf every day in the year. Tennis, Polo, Swimming, Fishing, Hunting, Dancing, with Orchestra Concerts at the Casino. Hotel rates $10 to $15 a day. Cottage rates $7 to $10 a day. Golf fees $3 a round; $15 for 6 rounds; $25 for 12 rounds.

CATALINA OFFERS

Tel. VAndike 2421 — 333 W. 6th St.

Pale Ale on draught. Bottled Beer. Cafeteria Service. Radio KFWB.

In All The World No Isle Like This

6th Avenue at Automobile Salon Hotel Sutton Oct. 29-30-31-32

ALLEN CLEARED IN KILLING

Bakersfield Jury Returns "Not Guilty" Verdict in Taft Murder Case in Second Trial

BAKERSFIELD, Oct. 21.—William Clarence Allen has been formally acquitted of all guilt in connection with the slaying of J. H. Cox at Taft last April. A verdict of "not guilty" to the grand jury's indictment for murder was returned by the trial jury last night after less than five hours of deliberation.

The jury retired at 5:37 p.m. and returned with a verdict to Judge William Depy at 10 p.m.

It is the second time Allen has been tried by the State for the same charge, the first jury disagreeing.

Allen's emotions, repressed during an ordeal which has lasted for him since last April, escaped restraint last night, and in a choking voice he thanked the jurors and his attorneys, Emmons and Aldrich and Dorsey and Campbell. He said that he intended to return to Taft and pick up the thread of his past experience where it was snapped when he shot J. H. Cox in defense of his life.

"The verdict was a just one," Attorney Emmons said. "We introduced testimony to show that Cox had tried to blackmail Allen's wife; that he had taken money from her; stolen Allen's gun; smashed furniture in Allen's home while Allen was away; written foul letters to Allen, threatening his life; had made threats against Allen to the Chief of Police of Taft and others, and had harassed the man continually. Allen was a desperate man. He appealed to the West Side police for aid and they arrested Cox and told him to get out of the county. Cox returned and tried to open negotiations with Mrs. Allen again. When Allen saw Cox on the street and saw him reach for a gun, as Mrs. Allen testified, he did what a great many other reasonable men would have done. He shot him."

Chino Tomatoes Sent by Ship to London Market

CHINO, Oct. 21.—One hundred tons of Chino tomatoes are today at Los Angeles Harbor being loaded into ships there for various world ports. Eighty tons of the tomatoes will go to London, it is said, by Libby, McNeill & Libby, Chino packers, who are shipping them. The other twenty tons will go to other European markets.

The Libby, McNeill & Libby plant here is still running at full speed on the season's tomato pack.

The first commercial shipment of grape out of Chino district went out today, rolling eastward to market.

The K. B. Rancho and G. Abbona pooled their crops in the first shipment. The grapes came from vineyards southwest of Chino, near the mouth of Carbon Canyon.

TULARE CITY BOOKS AUDITOR ENGAGED

TULARE, Oct. 21.—Bid of C. J. Rambo of the C. J. Rambo Auditing and Accounting Company of Los Angeles of $450 for auditing of books of the city of Tulare for the years 1926-27 was accepted by the City Council at their regular session. The audit is to be brought up to date at once and completed after the first of the year.

Harry W. Perry, secretary of the Tulare Merchants' Association, presented a request from that organization for the passing of an ordinance requiring all peddlers, including those exempt from taxation, to be registered. Advised by City Attorney F. J. Heid as to the law governing such an ordinance, the Council requested Chief of Police J. R. MacDonald to communicate with cities including such ordinances in their governments and secure copies of the same for consideration at a later meeting of the local Council.

TULARE COUNTY HAS MODERN SHYLOCK

TULARE, Oct. 21.—Trying to take his "pound of flesh" in lieu of cash for a $1 debt cost Alfonso Lopez, modern Shylock, $50 when he appeared before Police Judge H. C. Cross of Tulare and pleaded guilty to a charge of assault. Lopez alleged that Marino Gonzales, grape picker, owed him $1. He demanded immediate payment when they met in a local pool hall and when Gonzales offered a check in lieu of ready money, Lopez lost his temper, according to bystanders, and with a pair of knives went after the "pound of flesh." Police were summoned and saved Gonzales from serious injury, although his clothes were the worse for action of the knives.

TOURIST CAMP PERMITTED

REDONDO BEACH, Oct. 21.—E. V. Parnell of Venice has been granted a permit to establish an automobile tourist camp at the intersection of Avenue I and Elena street, on the Redondo-San Pedro Boulevard. Plans include eighteen up-to-date stucco cabins, of attractive interior finish and modern equipment, costing in the neighborhood of $15,000.

Bluejackets at San Diego Hurt by Explosion

SAN DIEGO, Oct. 21. (AP)—Two bluejackets attached to the United States navy fleet tug Algorma, were injured, one probably fatally, as the result of the explosion of the salt water evaporator of the vessel off Point Loma at 7 a.m. today.

R. W. Reeher, engineman, second class, Los Angeles, was blown clear across the evaporator room when the evaporator exploded. He received first-degree burns and internal injuries and physicians at the Balboa Park naval hospital late today held out little hope for his recovery.

E. V. Stevens fireman, who was standing fifteen feet away from Reeher, sustained a broken ankle. No other member of the Algorma's crew was in the evaporator room at the time.

The Algorma, immediately after the accident, steamed into the harbor at full speed. The injured men were rushed to the naval hospital. The Algorma then proceeded to sea to operate with the fleet in tactical maneuvers.

Spreckels Fund for Charitable Uses Released

SAN DIEGO, Oct. 21.—Upon application of the executors of the estate of John D. Spreckels, represented in court this morning by Mrs. Lillie C. Wegeforth, Superior Judge C. N. Andrus signed the order releasing $300,000 left in the late Mr. Spreckels will to the erection of an annex to Mercy Hospital as a memorial to his deceased wife, Mrs. Lillie C. Spreckels.

Mrs. Wegeforth appeared before Judge Andrews and asked that the order be granted. Sister Mary Liguori, president of the Mercy Hospital Corporation, appeared on behalf of the hospital to join in the request.

It is understood that the executors of the estate have made every effort to make the money available as soon as possible so that it might be applied without delay to the charitable purposes intended by Mr. Spreckels.

Sister Liguori, on behalf of the hospital and the poor of San Diego, expressed deep appreciation for the gift, stating that work will be started at an early date upon the proposed annex.

REEDLEY BRIDGE IN FRESNO COUNTY OPEN

FRESNO, Oct. 21.—After being closed to all traffic for two weeks, the Reedley bridge across Kings River was reopened today with a limitation of 6000 pounds on all vehicles. The limit was imposed at the suggestion of Bert N. Meek, director of the State Department of Public Works, based upon a report by C. E. Andrews, State Highway Commission expert. Andrews' report said that if there is any question of the possibility of enforcing the weight-limit regulation that "it might better be closed altogether and traffic routed a mile and a half to the lower Reedley bridge. The bridge in question is one of the principal crossings of Kings River. It was built in 1885.

NORTH HOLLYWOOD MAN KILLS BEAR

NORTH HOLLWOOD, Oct. 21.—F. B. Younker of the local fire department is the champion horse-shoe pitcher in San Fernando Valley. But this ain't all. Younker also is a dead shot and game large and small "bites the dust" when he pulls trigger. Younker has just returned home from a deer hunt in the north part of the State. Tiring of deer, he prowled around looking for bear, and got one after beating the brush for several hours. The hide has been given to a taxidermist to be tanned.

TROUT TO BE PLANTED

TAFT, Oct. 21.—West Side fishermen will be interested in knowing that the Sisquoc River, the Manzana, and many other streams in the same part of the Santa Barbara National Forest are soon to be planted with trout. This planting will be done from Santa Barbara. John A. Willet of the United States Forest Service, Santa Barbara county, will plant 20,000 Locklevin trout in the south fork of the Sisquoc the 27th inst. These trout are a year old and about six inches in length and will furnish fishing in 1928. The Kern County Fish and Game Protective Association is assisting Mr. Willet in this work.

AGED WOMAN HUNTS DEER

Mrs. Mason of Farmersville Hikes Over Mountain Tops With Rifle Over Shoulder at Age of 75

FARMERSVILLE, Oct. 21.—"The young generation have no endurance at all," declares Mrs. Mary Lodicio Mason, 75 years of age, of Farmersville, said to be the oldest woman hunter in the State, who recently returned from a two weeks' deer hunt in the high Sierras. Mrs. Mason came home without her customary deer this time, although she saw many deer tracks and young does.

Mrs. Mason is typical of the pioneer mother of the early West. Born in Iowa, with her people she crossed the plains by ox team at the age of 9 years. Settling in Merced county, she was married in that section and came to Farmersville twenty-five years ago to reside.

Accompanying a party into the hills recently she climbed over high mountain peaks each day in search of deer. The party motored to a point above Springville where pack animals were secured and they hiked sixteen miles over rough country, up trail to Little Meadows where camp was pitched.

Mrs. Mason learned to shoot when but 8 years of age, and has always been a sportswoman, having killed big game in Idaho and in Southern California. However, she says on her next hunt she will have a horse to ride as the hikes are a bit long for a woman of her age.

This intrepid woman does not even wear glasses and declares if she can only see a deer she can get it. She uses a 30-30 Winchester rifle, which she has carried all over the mountains.

OCEAN FLYING PROFIT SMALL

Martin Jensen Tells Where Prize Money Went

Second-Prize Airship Left at Honolulu

Aviator on Barnstorming Tour of Country

CALEXICO, Oct. 21. — Flying from San Francisco to Honolulu is more thrilling than remunerative, according to the conclusion of Martin Jensen, who won the $10,000 second prize in the Dole air derby last August.

Jensen, who is stopping here for a few days as part of his barnstorming trip across the continent, said today that his net profits from the Honolulu flight were a gold bar pin and a ukulele. The pin was given to him by the Governor of Hawaii and the musical instrument by a Honolulu manufacturer. The money, he declared, is all gone.

According to the pilot, he was forced to pledge a 7½ per cent interest in his prize money and plane in order to get financing from Honolulu backers. They took $7600 of the prize check and are holding the plane.

"I paid Schleuter, the navigator, $1000 and turned over to him the rights for the story of the flight, which netted him an additional $1500," Jensen said. "That left me $1600 and by the time I had paid hotel bills and other incidental expenses I had just enough capital left to buy tickets for my wife and myself back to the States."

Jensen is in Imperial Valley this week carrying sightseeing passengers at $3 a flight, being accompanied by Sarge Clark, former newspaper man, and S. F. Hershey, a relief pilot.

"Business has been good," said Jensen, "and I hope to make enough on this barnstorming trip to buy the 7½ per cent equity which my former backers have in the Aloha and bring it back to the United States for commercial work."

Fall Fatal to Rail Lineman in South Pasadena

SOUTH PASADENA, Oct. 21.—A fall of thirty feet from the top of a trolley pole at the northwest corner of Huntington Drive and Fremont avenue this morning killed Thomas H. P. Mason, lineman for the Pacific Electric Railway.

Police were unable to determine how Mason happened to fall. Several motorists were passing at the time, but none of them saw the man plunge to the street. Another lineman saw him just as he struck the pavement. S. R. McNeil, line foreman, was also at the scene and summoned an ambulance immediately.

Examination revealed that Mason suffered a fractured skull and died instantly. He was engaged in repairing the Pacific Electric trolley line on Huntington Drive.

His body was removed to the undertaking rooms of Turner, Stevens & Berry, South Pasadena, where an inquest probably will be held. Mason lived at 2500 Burnside avenue, Los Angeles. He leaves his widow. Funeral arrangements have not yet been made.

Natural Death Clears Suspect

FRESNO, Oct. 21. (AP)—A murder charge was dismissed today against Sam Bronaugh, 66-year-old Clovis rancher, when Dr. T. N. Sample, autopsy surgeon, announced that W. F. Wright, Freeman, was not murdered as the result of a row between the two on the Bronaugh ranch Thursday night, but died of natural causes. A confession that he slashed and cut Wright was given to the officers by Bronaugh.

The physician said that there were several medical causes, any one of which might cause death.

Bronaugh was arrested after Wright staggered into a Clovis service station, bleeding and crying, "Sam cut me."

Authorities said today that charges of assault with a deadly weapon with intent to murder and assault with intent to do great bodily harm would be brought.

MORE CANDIDATES FOR PASADENA POSITION

PASADENA, Oct. 21.—William F. Geiger, superintendent of schools at Tacoma, Wash., and Raymond Snyder, superintendent at Idaho Falls, Idaho, are among the candidates being considered for the post of superintendent of schools here, it was reported today. The Board of Education has been looking for a superintendent for the last three months and is still waiting for more candidates to send in applications, following the refusals of Lowry S. Howard of Menlo Park and Frederick Cler of Winnetka, Ill., to accept the post.

STATE FEDERATION PRESIDENT TALKS

FRESNO, Oct. 21.—Blaming Los Angeles politicians for a move by women's clubs of Southern California to secede from the California Federation of Women's Clubs, and branding it as a part of a political plot to split the State, Mrs. W. W. Green of Briggs, president of the State Federation speaking at a county club conference here today, urged that the Northern California clubs make every effort to increase their membership as a means of preventing the split.

HANFORD GAS SELLS

HANFORD, Oct. 21.—The Hanford Gas and Power Company has transferred by deed, dated October 14, 1927, to the Midway Gas Company its holdings in Hanford including plant and franchise. The conveyance is subject to a lien of June 17, 1927, to Frank R. Hight, trustee, securing an authorized issue not exceeding $70,000 of first-mortgage bonds.

STILL SPRY AT EIGHTY-ONE YEARS

Old Studebaker Jockey and Wife Will Celebrate

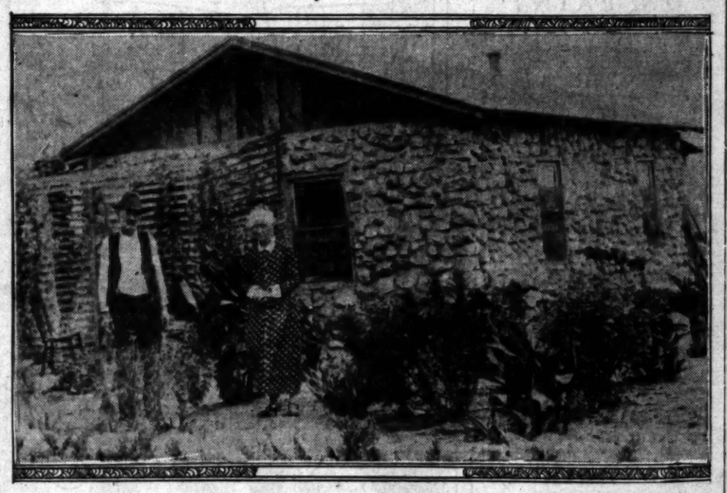

Mr. and Mrs. J. H. Slane

Standing in front of house built by husband's hands of rocks gathered in neighborhood.

PACOIMA, Oct. 21. — Probably one of the "youngest" old men in Southern California is J. H. Slane, who, on the 25th inst., with Mrs. Slane will celebrate their fifty-ninth wedding anniversary. He will be 81 years of age next January. Mrs. Slane is 76.

The couple reside in a stone house in this district, which Mr. Slane two years ago built unaided. In his early days, Mr. Slane was one of the best-known jockeys on the American tracks, at one time living at South Bend, Ind., where he rode the prize-string horses of Clem Studebaker, pioneer Indiana blacksmith who founded the great Studebaker automobile business.

Mr. Slane states that he rode his last race as a jockey in one of the large towns of the Middle West and that at the time he was 60 years of age. During the Civil War he was a member of the Indiana Ninth Battery of Artillery and fought through the conflict.

One of his greatest hobbies is in keeping up with sporting matters, his latest diversions having been riding into Los Angeles by himself to see the Dempsey-Sharkey and the Tunney-Dempsey fight pictures.

He is also an expert Ford automobile driver, bucking the traffic several times a week in journeys between here and Los Angeles. "Two years ago," he said, "when I got my Ford I had to apply for a driver's license. When I told my age I was informed that I was now probably one of the oldest licensed auto drivers in the country."

Mr. Slane says that when he "cludes" up and goes out for a stroll folks take him for a man about 45. And he looks it. Mrs. Slane is equally as prightly. She asserts she has kept young simply by trying to keep abreast of her eternally youngish husband. The couple have four children, ten grandchildren and one great-grandchild.

Pomona Court Frees Mother in Child Stealing

ONTARIO, Oct. 21.—Charge of child stealing filed against Mrs. Myrtle Kittelle, 141 East Dessau street, Ontario, by her husband, Dr. H. C. Kittelle, Pomona dentist, September 1, has been dismissed in Pomona court, it was learned today. Mr. and Mrs. Kittelle have been separated for several months. According to terms of the divorce, Mrs. Kittelle was allowed custody of their 13-year-old boy, Huston, two weeks each year. The rest of the time he was to live with his father.

Mrs. Kittelle was arrested in San Bernardino on September 1, on complaint of her husband, who claimed she was taking the boy to Colorado. A child-stealing charge was filed against Mrs. Kittelle.

ARIZONAN ORDERS TULARE FIG FREES

PORTERVILLE, Oct. 21.—Recognition of this section of California as a superior fig-growing section is found in an order recently received for 31,000 Kadota fig trees to be shipped to Frank H. Gilbert of Casa Grande, Ariz. These trees are a year old and are all to be supplied from Tulare county. Greater part of the order will be filled from the Carl Leding nursery in the Globe district, east of here. The trees are to be shipped between January 5 and 25.

KNIGHTS OF COLUMBUS TO HAVE NEW COUNCIL

NORTH HOLLYWOOD, Oct. 21.—Plans have started for the organization of a new council of the Knights of Columbus. Seventy-six have signified intention of becoming charter members. Forty of these are members of the Bishop Conaty Council at Van Nuys, neighboring town. A charter will be applied for at once and the new council is expected to be in working order early in December.

NEW DINUBA PASTOR

DINUBA, Oct. 21.—Rev. Lewis B. Hart, D.D., of Oakland, has accepted the call to the pastorate of the First Presbyterian Church at Dinuba, and will fill the local pulpit both morning and evening, this Sunday.

Dr. Hart succeeds Rev. Frederick R. Thorne, who resigned after seven years' ministry here to continue study in the New York universities.

TEACHERS ELECT HEAD

PACOIMA, Oct. 21.—The Teachers' Club of San Fernando Valley, branch of the Los Angeles city organization, met and elected Miss Mamie E. Sloan, president; Miss Barr of Chatsworth, social secretary, and Miss Isbelle Carlson, recording secretary.

INTUITION SAVES CHILD

Rushes Crying from House Just Before Stove Blows Up Wrecking Residence at Ontario

ONTARIO, Oct. 21.—A childish intuition that disaster was about to strike saved the life of 4-year-old Leon Ginsberg at 7 o'clock this morning and a moment after running out of the home, the house was a seething mass of flames.

Leon lived with his uncle and aunt, Mr. and Mrs. Harry Darnow, in Ely avenue, east of San Antonio avenue. At 7 o'clock this morning Mrs. Darnow took her 18-months-old daughter, Deborah, from her cradle, where the child was crying, and bore her in her arms as she went to a neighbor's house for a supply of milk. In the past she had left the child in its crib while she went for the milk. Before going she placed a pan of water on a lighted oil stove to heat during her absence.

Leon was asleep in his bed. As his aunt crossed the yard, he sprang from the bed and ran to her, crying that he was afraid to stay in the house, fearing something was going to happen.

At that moment the stove exploded and the home flared into a mass of fire. No person could have escaped. Two city department trucks were dispatched to the blaze, but the house and another building burned to the ground. Everything in the home was destroyed. All the family owns today is the clothes they wore. They have taken up their living quarters in a barn.

Darnow is a truck gardener. Yesterday he sold a large shipment of potatoes and, as it was too late to place the money in a bank, Mrs. Darnow hid it under a mattress in the house. The money also went up in smoke.

Two Babes Die From Eating Green Peaches

SANTA BARBARA, Oct. 21. — Rosa and Rita Martin, baby sisters, 5 and 3 years of age, died in agony in the home of their parents, Mr. and Mrs. Joseph Martin, late last night, as a result of eating green peaches.

The children ate the peaches yesterday afternoon and soon were very ill. Rita had died before Dr. A. F. Burkhead arrived at the summons of the parents and Rosa was in the last throes of agony. A few minutes only separated the time of their death.

Neighbor children related that the little sisters had eaten the green peaches. Their mother suspected only the common childhood complaint after feasting on fruit yet unfit for consumption.

Coroner E. G. Dodge announced today that no inquest would be held.

In addition to their parents, three small brothers survive the sisters.

Trial Conducted in Sign Language

FRESNO, Oct. 21. (AP)—Taking the case into his own hands, Judge C. E. Beaumont of the Superior Court talked to a deaf mute today by means of the finger system.

"Are you ready to plead?" asked the court when Claude Moxley, the mute, appeared on a check charge with his attorney.

The attorney explained his client's predicament and entered a plea of not guilty.

"Let me talk to him," Judge Beaumont said. Thereupon there were rapid finger movements.

"This man says he's guilty," said Judge Beaumont, ordering the case referred to the probation department for report.

The judge said he learned the sign language when a boy.

ARCADIA TO VOTE ON CIVIC CENTER BONDS

ARCADIA, Oct. 21.—City Attorney Walter Dunn was preparing legal papers today which will result in a $106,000 bond-issue election here to expand the civic center following instructions from the City Council. At this election Arcadia voters will be asked to approve $35,000 for a new city library building; $36,000 for additions to the City Hall for use of the police and fire departments, and $45,000, or such part of that amount as is found necessary, to acquire one of the proposed sites for a community center and library. The amount of the issue is set for the highest sum proposed for the site purchase, or $45,000, but if citizens indicate preference for a cheaper site in the straw vote proposed to be held when the bonds' vote is held, then only sufficient bonds to cover such expenditure will be sold.

GLENDALE FIGHTING TERMITE INVASION

GLENDALE, Oct. 21.—Discovery of the presence of termites, or white ants, in certain buildings in Glendale has caused the city building department to take effective steps to combat this menace. The presence of the insects was found in a building at Park avenue and Broad Boulevard, and the city officials are seeking permission from the owners to conduct a further investigation to determine exactly how much damage has been caused to the structure by the termites. It will be necessary to remove parts of the building to inspect the stairways and foundations, city officials state. Reports that the termites have been found in other portions of the city have led the building department to initiate a campaign to stamp out the menace as rapidly and effectively as possible.

TARANTULA KILLED ON GLENDALE PORCH

GLENDALE, Oct. 21.—The devotion of a pet collie is believed to have saved the children of Mr. and Mrs. E. C. Jacobs, 1314 Cordova street, from an attack by a huge tarantula that was found in the back porch when the door was opened early this morning. Jack, the collie, pushed his way through the children who were crowding around the door after breakfast, eager to get to their play, but as he emerged on the porch he saw the spider and immediately attacked it, crushing it to death before it could do any damage. This is the first time on record for years that a tarantula has been found so close in to the residential district.

PHEASANTS DUE TODAY

Twenty Pens of Birds for Tulare Preserve to be Planted and Protected for Five Years

TULARE, Oct. 21.—Twenty pens of Chinese pheasants, comprising 150 birds, are expected to arrive here tomorrow morning for first planting of the recently organized Tulare game preserve, according to word received by members of the Tulare Fish-Game Association by valley game wardens.

The Tulare organization was formed with a charter membership of more than 100, the enrollment almost doubling since then. Through efforts of officers and directors, the preserve of 20,000 acres has been set aside for the planting of birds for a five-year period. During that time the pheasants will be free from hunters. Plants of new birds will be made for the first three years and by the end of five years it is expected that birds will number thousands. Signs have been painted and posted on boundaries of the preserve to protect the new arrivals.

This movement to establish the Tulare game preserve and stock it with birds is but one of the protective game measures planned by the new Tulare organization. Stocking of streams, revising of game laws and other projects are included in the program, according to officers.

Local game wardens have been appointed by State officials to serve in connection with the new game reserve, but their names have not as yet been revealed, according to W. C. Rice, secretary of the organization.

BRUSH FLAMES FANNED BY WIND

San Diego and Santa Paula Report Fires

Thousand Acres of Pasture Land Denuded

Southern County Fighting Four Outbreaks

SANTA PAULA, Oct. 21.—Leaping flames fanned by a strong southwest wind late this afternoon jumped a stone barrier on the L. C. Temple ranch east of here and in the first hour after its break had consumed more than 1000 acres of valuable pasture land.

L. C. Temple and his workman, W. H. Beem, were burning off a small space near the ranch house on a permit of the county fire warden, but despite protective measures the mesquite balls, red with fire, were blown into the surrounding grass and dry brush. In a moment the surrounding countryside was an inferno.

From the Temple ranch the flames spread north and east, gaining the entrance of Hall Canyon, where, under a draught they jumped from bush to bush consuming several groves of eucalyptus trees and poplars. Flames then spread along the base of the mountain and up to a late hour were still beyond control of fighters under county wardens.

Fighters expressed belief that the flames would burn themselves out on the mountain slope unless the wind switched to northeast, as it might do, and if that was the case oil wells, ranches, orchards and much valuable land would probably go down into ashes before the red monster.

SAN DIEGO, Oct. 21.—At least four brush fires are burning throughout the county today, according to word received from the Cuyamaca lookout at Descanso Station by Mrs. Luther Gordon, wife of the county fire warden.

Fires were reported burning in the vicinity of Lake Hodges, on the Daley ranch, in Bear Valley and at Burnt Mountain, she said. She has received no word from Gordon since last night, when he reported that one barn and a cottage near Lake Hodges had been destroyed by the fire near Del Dios.

The Del Dios fire last night was being swept by a strong east wind and was taxing the efforts of nearly fifty men to get it under control. The burned barn belongs to Mrs. N. V. Leonard, according to reports, which do not state to whom the cottage that was destroyed belongs.

About forty employees of the Daley ranch and near-by ranchers, northeast of Escondido, were battling flames on the ranch, reports received last night state. The fire is reported to be burning yet tonight.

Other fires reported blazing today are those at Bear Valley and Burnt Mountain, although no information concerning their size nor seriousness have been received. Telephone service near Ramona is said to be crippled as a result of a brush fire burning down several telephone poles near the San Pasqual Grade.

New Ocean Road to be Discussed

HANFORD, Oct. 21. — At a meeting of the Kings County Chamber of Commerce directors, representatives of the Hanford Board of Trade and other civic organizations today, arrangements were made for the conference to be held Saturday at the council chamber with the members of the State Highway Commission who are to stop in Hanford at 10 o'clock en route to a luncheon meeting at Coalinga.

The major topic to be considered at Coalinga is the early completion by the State of the Sierra-to-the-Sea highway. At the Hanford conference the local argument in behalf of this project is to be presented and also a brief and statements for future consideration by the State Highway Commissioners in favor of the State taking over the road by Lemoore and Stratford to Devils Den, serving the oil fields on the west side and affording a more direct outlet to the coast by Cholome Pass.

The commissioners are to be accompanied to Coalinga by the members of the Hanford Board of Trade committee, F. V. Dewey, J. E. Richmon, S. P. Ross, A. D. Driver and T. N. Spear, and President E. L. Sedelmeier, Secretary Lloyd Landsborough and J. H. McGlashan, chairman of the highway committee of the Kings County Chamber of Commerce.

POISONED WORKERS ON ROAD RECOVER

SANTA BARBARA, Oct. 21.—Twenty-four members of a construction crew working on a forestry road between San Lucas bridge and the foot of San Marcos Pass, are recovering from ptomaine poisoning, under the care of Dr. H. G. Hanse. The men were stricken last Tuesday night after eating canned corn for supper. Several cases were considered serious enough for removal to a Santa Ynez hospital.

BURNS MAY PROVE FATAL TO MRS. OWEN

AZUSA, Oct. 21.—Suffering from first-degree burns, Mrs. F. W. Owen of Azusa was rushed to the Monrovia hospital this morning with burns that may prove fatal. Mrs. Owen was working over a pressure cooking stove, it was said, when it exploded. Her entire body was burned except the legs, most severely about the face and shoulders.

VALLEY PIONEER DIES

VAN NUYS, Oct. 21.—Mrs. Grace Campbell, 92 years of age, grandmother of Ralph Van Winkle, is dead. Interment was in Oakwood Cemetery, Chatsworth. Mrs. Campbell had lived in San Fernando Valley for forty years.

BANK TELLER QUITS

VAN NUYS, Oct. 21.—A. T. Stiverson, teller with the Van Nuys branch of the California Bank for the last eight years, has resigned. Mr. Stiverson will go into business on his own account.

CHEERFUL CHAFF

BY TIMES READERS

WRITE FOR THE "MOVIES" AND WIN CASH PRIZES

The Los Angeles Times produces a popular fun feature called "Cheerful Chaff," consisting of the twelve best jokes submitted weekly by readers. Twelve $1 prizes are awarded each week, the names and addresses of winners, together with prize-winning jokes appearing on the screen. Everyone is invited to send jokes. No formal letter is necessary. Just jot down your jokes, as many as you wish, sign your name and address and mail to "Cheerful Chaff Editor," Los Angeles Times. Jokes for the screen must not exceed fifty words. Miscellaneous jokes, too long or otherwise not adapted for screen use, are accorded a place of honor on The Times comic page, receiving a souvenir of acknowledgment.

THEATERS SHOWING "CHEERFUL CHAFF"

Apollo, Hollywood; California, Huntington Park; Alvarado, 710 S. Alvarado; Hollywood, 1621 Nichol Blvd.; Olympia, 2041 E. First st.; Lincoln, Glendale; Wilshire, 221 S. Western; Cabrillo, San Pedro, Cal.; Florence, Pasadena; Rex, Alhambra; Western, 2017½ S. Western; Rampart, 1025 Temple st.; Strand, San Pedro, Cal.

Teacher (to beginners in fractions:) Mary, if your mother cut a cake in two halves and you ate one-half for luncheon, how much would be left?

"Enough for dinner, I guess."

Belle C. Gritzner, 1936 Vassar street.

Fred: You shouldn't say "you all" when speaking to people, just say "you" for the plural.

Wallace: Well, but it sounds singular.

Salty Black, 321 North Normandie street.

A few answers on a questionnaire:

Eyeball is a new game.

March fourth is a command.

Tennis racquet is a party.

Tangerine is a round instrument used in Spanish dances.

Skeleton key opens graves.

Trotzky is a throat remedy.

Isabelle Elins, 412 West B street, Ontario, Cal.

He: Has he ever tried to tell you about his forebears?

She: Gracious! Don't tell me he is an animal trainer.

Mrs. W. F. Vordemberge, 3708 South Manhattan Place.

Husband (to wife who had been shopping:) What do you want with a new frock?

Wife: How thoughtful of you darling. I'd like a new hat to go with it.

T. W. Dickenson, 5304 Ithaca avenue.

Joshua Little ON PAINT

CRITICS of modern girls charge that they have too much cheek, and they seem to admit it—often they put enough paint on a single cheek to cover a barn door.

This is about the only thing, since present styles came in, which still makes woman a mystery. It doesn't improve her looks and makes men think less of her. But woman was born to dress, and now that she dresses her body so little she probably has to dress her face more to satisfy nature's law of compensation.

Many are more noticeably dressed above the neck than below it now, but they even up by giving evidence that they have about as much brains below as above.

We used to sing of "the sunshine of her smile," but now many a girl's smile has more of a sunset glow.

Yet there's many a slip between the cup of happiness and the lipstick. Modern girls may have twice as many beaus and four times as many husbands as their grandmothers did, yet they are less contented.

Yes, Palomina, the old saying that the more a woman has the less she's satisfied is especially true of paint and the sort of he-flies paint catches.

THE GUMPS

That's All There Is—There Isn't Any More

By S[illegible]

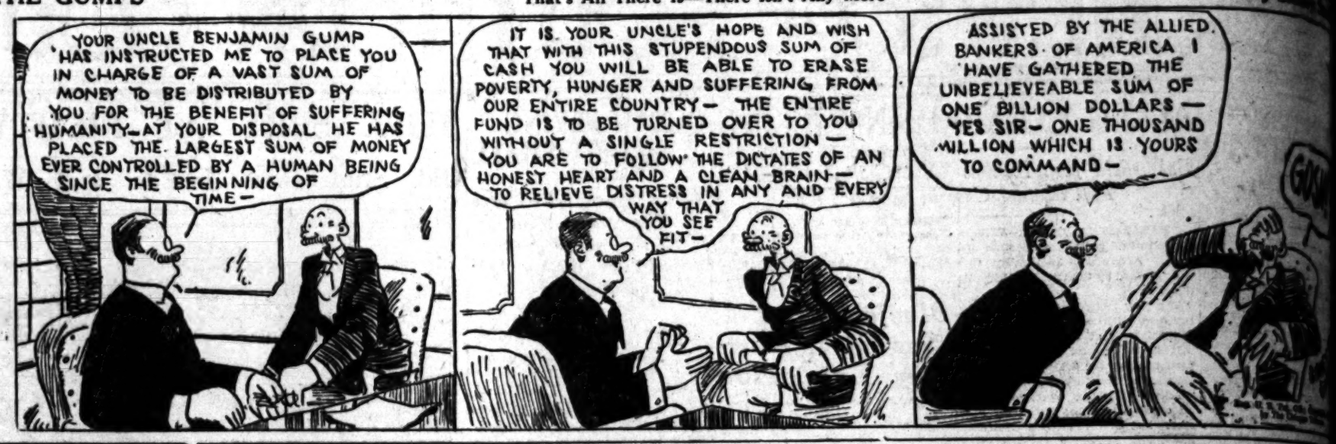

GASOLINE ALLEY

Rapid Depreciation

The World at Its Worst

By Gluyas Williams

ELLA CINDERS

The Sinster Switch

By Bill Conselman and Charl[illegible]

WINNIE WINKLE, THE BREADWINNER

A False Note

By [illegible]

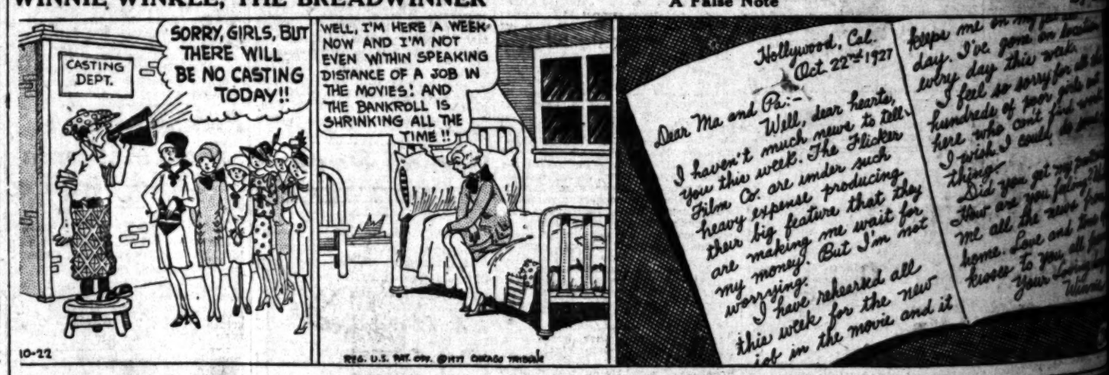

REG'LAR FELLERS

Rock Bottom Price

By Gene Byrnes

MOON MULLINS—

The Outdoor Girl

By W[illegible]

HAROLD TEEN

The Way of the Hero Is Hard

By C[illegible]

RMER IDAHO URIST PASSES

n H. Beatty Dies Here After Month's Illness

al Services Arranged for Next Monday

Notables to Be Included Among Pallbearers

al services for former United District Judge James H. Beatty, who also had been chief of that State when it was a ry, and who died yesterdan ng at his home, 1600 Ogden after a month's illness, will be ld at the residence Monday at with interment following at Cemetery. Dr. James N. of the Hollywood Congregation- ches will conduct the services. ers will be chosen from the bers of the Loyal Legion, of he was a member, the Ameri- Association and the alumni Ohio Wesleyan University.

Beatty was born in Lancas- in 1834, of old Revolutionary ry. He was a graduate of the Wesleyan University in the class and a member of the Beta n fraternity. From 1863 to served in the Civil War, as a first lieutenant in the Iowa Battery. In 1870 he Mary Coldwell of Hamilton, ghter of a noted physician of that State.

LEGAL CAREER

ll career of Judge Beatty 1881, when he was the Reg- bankruptcy at Lexington, Mo. in that capacity until 1872, became the Assistant United ttorney of Utah, which post until 1882. Later, as a mem- the Code Revision Commis- of Idaho, he helped to codify laws of the Territory of Idaho. was a member of the Terri- Council and of the Constitu- Convention.

Beatty was the last chief of the Supreme Court of before her admission into the n. Soon afterward, in the Benjamin Harrison nistration, he was appointed United district judge for the . He held that office until , when he resigned.

JUDICIAL SERVICE

his service as United States judge he presided on nu- occasions in San Francisco bay region when crowded made it necessary to en- his help. Much of his work involved noted mining cases Nevada, and everywhere he for his genial tempera- consideration for others devotion to the just and ncement of the law.

Judge Beatty's retirement he Beatty spent a number of veling over the world, and years ago they decided to llywood their permanent

ves only his widow, Mrs. Powell Beatty.

AL TODAY FOR MRS. MARMADUKE

Services for Mrs. Fay Mar- n of Morgan Marmaduke, will be conducted at 2 afternoon at the Church Angels, Garvanza. Arrange- in charge of Cresse's. High- , and interment will be Forest Lawn. Besides her Mrs. Marmaduke leaves her Mr. and Mrs. W. H. Stubble- North Avenue 64.

Impor
Breakfas
$5.9
-32-piece set, service for six
green color combination, very
markable bargain at this p
floor, 7th and Union st
Fryers & R
Dry Picked,
Plymouth Rock and Rhode
fancy milk-fed stock. Avera
pounds.
HAMS 3
Young's Best or Swift's Pren
weighing over 12 pound
ive at all Young's stores
Also—
Roasts—for fricassee, dry picked
—under three pounds.....
Pork Roast
—loin or rib.....
Shoulder of Pork
—sold whole piece only.....
Roast of Milk Lamb
—shoulder .....
Milk Veal Roast
—shoulder .....
Milk Veal Stew
—fancy .....
Young's Market

By Sidney Smith

By Willard

By Carl Ed

...ER IDAHO ...IRST PASSES

...J. Beatty Dies Here ...r Month's Illness

...l Services Arranged ...r Next Monday

...bles to Be Included ...ing Pallbearers

...ervices for former United ...District Judge James H. Beatty ...ho she had been chief ...of that State when it was a ...and who died yesterdan ...at his home, 1600 Ogden ...a month's illness, will be ...the residence Monday at ...with interment following at ...Cemetery. Dr. James N. ...ill conduct Congregation- ...ices will be chosen from the ...er of the Loyal Legion, of ...is a member, the Ameri- ...ion and the alumni ...Wabash University.

...ge was born in Lancas- ...1841, of old Revolutionary ...was a graduate of the ...University in the class ...a member of the Beta ...fraternity. From 1863 to ...served in the Civil War, ...first lieutenant in the ...Battery. In 1870 he ...to Caldwell, Canyon ...there a noted physician ...of that State.

JUDICIAL CAREER

...career of Judge Beatty ...1887, when he was the Reg- ...agency at Lexington, Mo. ...in this capacity until 1872, ...was the Assistant United ...District of Utah, which post ...until 1881. Later, as a mem- ...Code Revision Commis- ...he helped to codify ...laws of the Territory of Idaho. ...a member of the Terri- ...Council of the Constitu- ...which drew the last chief ...the Supreme Court of ...at the session into the ...State, from afterward, in ...by Benjamin Harrison ...he was appointed ...district judge for the ...he held that office until ...he resigned.

MILITARY SERVICE

...ervice as United States ...he is credited on nu- ...cases in San Francisco ...region when crowded ...it necessary to en- ...help. Much of his work ...involved noted mining cases ...Idaho, and everywhere he ...by his partial tempera- ...decisions for others ...motion to the just and ...ideal of the law.

...Beatty's retirement he ...many spent a number of ...around the world, and ...to which they decided to ...toward their permanent ...

...is only his widow, Mrs. ...Beatty.

...L TODAY FOR ...S. MARMADUKE

...for Mrs. Fay Mar- ...of Morgan Marmaduke, ...be conducted at 2 ...today at the Church ...Garvanza. Arrange- ...charge of Crewe's, High- ...and interment will be ...Rose Lawn. Besides her ...Marmaduke leaves her ...and Mrs. W. H. Stubble- ...Ash Avenue 64.

...your automobile regis- ...increased 27 per cent in

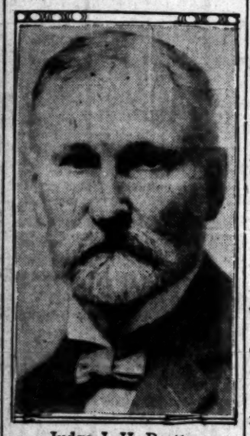

Judge J. H. Beatty

LIFE SAVING THEFT TOLD BY WIDOW

G. F. Carson Held Under Bail on Larceny Charge Due to Her Testimony

Vividly painted stories of how she was to make a "killing" by investing her hard-earned lifetime savings in an automobile parts manufacturing company lured Mrs. Agnes Hurd, 60-year-old Denver widow, into giving up $52,000, she testified yesterday at the preliminary hearing of George F. Carson, charged with eight counts of grand larceny.

Almost wholly on the testimony of the widow, Municipal Judge Westover held Carson to answer to the Superior Court for trial on the eight counts and fixed his bail at $5000.

Carson, manager of the C. & M. Products Company of 3421 South Main street, was taken into custody on September 26, last, by Detectives Chriss and Anderson.

Mrs. Hurd declared she was introduced to Carson at the Virginia Hotel, Long Beach, and became impressed with his glowing stories of the tremendous business being done by his company. Finally she consented to invest $2500 in the enterprise, she said, later making other deposits in the company until she had given him all the money she possessed. In return for her $52,000, Mrs. Hurd received asserted fake stocks and bonds, she testified.

Carson was prosecuted throughout the preliminary hearing by Dep. Dist. Atty. Heinecke and frequent verbal clashes between him and defense counsel marked the proceedings.

MISS DODGE SINGS AT U.C.L.A.

Marjorie Dodge, well-known Los Angeles soprano concert artist, presented a concert at the University of California at Los Angeles yesterday as the second administrative assembly of the year. Miss Dodge included in her program, aria from "Herodiade," by Massenet; "My Mother Bids Me Mind My Hair" by Hayden; "Devotion" and "Morgen" by Strauss; "Trees" and a group of Chinese Mother Goose rhymes. She was accompanied by Leah Wood Moore. Miss Dodge is the wife of Squire Coop, head of the music department at U.C.L.A.

Imported Breakfast Sets $5.95

...-piece set, service for six . . . henna, blue and ...color combination, very attractive . . . and a ...table bargain at this price. On the mezza- ...floor, 7th and Union store.

...ryers & Roasters ...Dry Picked, 45c lb

...Rock and Rhode Island Reds, very ...milk-fed stock. Average weight 2½ to 4 ...

HAMS 30c lb

...'s Best or Swift's Premium, whole or half ...over 12 pounds. These prices ef- ...at all Young's stores for the week-end.

...-for fricasee, *dry picked* ...three pounds.....lb.	32c
...Roast ...or rib.....lb.	35c
...of Pork ...whole piece only.....lb.	23c
...of Milk Lamb ...lb.	23c
...Veal Roast ...lb.	16c
...Veal Stew ...lb.	14c

Young's Market Company

CHEF WYMAN'S Suggestions for TOMORROW'S MENU

Every Friday at 2 o'clock Mrs. A. L. Wyman will conduct a free class and demonstration of good cookery in the lecture room of the Southern California Manufacturers' Exhibit, 130 South Broadway.

Breakfast
Orange Juice
Ham Omelet
Rice Waffles
Cider Syrup
Milk Coffee

Dinner
Consomme Vita
Celery Curls Olives
Baked Chicken, Oyster Stuffing
Asparagus Tips, Paprika Potatoes
Endive Salad
Brick Ice Cream, Fig Sauce
Jam Cake
Milk Coffee

Supper
Sequoia Cheese Sandwiches
Maple Apple Sauce
Honey Gingerbread
Hot Cocoa

RICE WAFFLES

Cover three-quarters of a cupful of cooked rice with warm water and let stand fifteen minutes; add one and one-third cupfuls of sour milk and one and a quarter cupfuls of sifted flour sifted with half a teaspoonful of salt; beat well, and beat in one well-beaten egg and beat three minutes; just before baking beat in half a level teaspoonful of baking powder.

OYSTER STUFFING

Mix one cupful of soft bread crumbs with one cupful of drained California oysters, two tablespoonfuls of melted butter, half a teaspoonful of black pepper, half a teaspoonful of salt, one tablespoonful of finely chopped parsley, and one tablespoonful of lemon juice.

FIG SAUCE

Place in a saucepan one cupful of water, half a cupful of sugar, one cupful of chopped dried figs and the grated rind of half an orange, bring to a boil and simmer slowly for fifteen minutes. Cool and pour over slices of brick ice cream.

HOT CHEESE SANDWICHES

Beat half a cupful of butter to a cream and beat into it one and a half cupfuls of pimiento cheese and half a teaspoonful of salt. Spread ten slices of white bread with the mixture, cover with ten slices of bread, press together and brown on both sides in hot butter. Cut in halves and serve on hot plates.

MAPLE APPLE SAUCE

Peel, core and slice twelve tart apples, place in a saucepan one cupful of water and cook until the apples are soft; add three-quarters of a cupful of maple sugar and one tablespoonful of orange juice and cook until the apples are soft enough to press through a strainer, beat well and serve hot or cold.

JAM CAKE

Beat to a cream one-quarter of a cupful of butter and one cupful of sugar and beat into them the beaten yolks of three eggs, the grated rind of one lemon, half a teaspoonful each of cloves, cinnamon and all-spice, one teaspoonful of almond extract, four tablespoonfuls of milk, three teaspoonfuls of cold water, four tablespoonfuls of ground chocolate, and one cupful of flour sifted with one and a half level teaspoonfuls of baking powder, beat three minutes and add the stiffly beaten whites of three eggs; bake in two buttered and floured layer cake tins in the medium oven; cool, spread between the layers a good tart jam and cover the cake with chocolate frosting.

Mrs. Wyman does not reply to letters, but requests for recipes are answered in the department PRACTICAL RECIPES published every Tuesday. [All rights is reproduce reserved by A. L. Wyman.]

HEALTH and DIET ADVICE

By Dr. Frank McCoy
author of "The Four Way to Health"

Dr. McCoy will answer personal questions on health and diet, addressed to him, care of The Los Angeles Times. Inclose stamped, addressed envelope for reply.

Dr. McCoy's menus suggested for the week beginning Sunday, the 23rd inst.

Sunday—Breakfast: Poached egg on Melba toast, stewed raisins. Lunch: *Mushroom soup, head lettuce with peanut butter dressing, made by thinning peanut butter with milk. Dinner: Roast chicken or pork, cooked spinach, asparagus, salad of vegetables (chopped celery, carrots and peas) molded in gelatin, baked apple.

Monday—Breakfast: Coddled egg, crisp bacon, genuine wholewheat muffins. Lunch: Cooked pumpkin, string beans, shredded lettuce. Dinner: Salisbury steak, baked parsnips, boiled turnips, salad of quartered cucumbers, pineapple souffle with whipped cream.

Tuesday—Breakfast: Cottage cheese, Melba toast, baked apple. Lunch: boiled potatoes (unpeeled,) cooked cauliflower, cooked beet tops. Dinner: Roast mutton, cooked beets, cooked lettuce, salad of endive and celery, prune whip.

Wednesday—Breakfast: Coddled egg, genuine wholewheat bread and butter, stewed figs (fresh or canned.) Lunch: Corn (canned,) cooked spinach, cooked cucumbers. Dinner: Roast beef, cooked oyster plant, cooked mustard greens, salad of shredded cabbage, stewed apricots.

Thursday — Breakfast: Retoasted breakfast food with cream, ripe or stewed peaches (unsweetened.) Lunch: **Stuffed celery, nonstarchy vegetable soup. Dinner: Baked or broiled rabbit, cooked carrots and peas, McCoy salad, ice cream.

Friday—Breakfast: French omelet on Melba toast, applesauce. Lunch: Baked pumpkin, cooked okra, lettuce. Dinner: Broiled sea bass, cooked chayotes, cooked spinach, salad of sliced tomatoes on lettuce, no dessert.

Saturday — Breakfast: Dish of wholewheat mush with butter or cream, pearsauce. Lunch: Pint of buttermilk, ten or twelve dates. Dinner: Roast veal with Melba toast dressing, baked grated small carrots and turnips, cooked lettuce, salad of tender raw spinach leaves, gelatinized milk with prune juice and whipped cream (recipe given September 17.)

*Mushroom Soup—Place in one quart of cold water a half cupful of diced celery, one diced carrot, one tablespoonful of chopped parsley, and one cupful of canned mushrooms cut in small pieces. Place over fire and bring to boiling point. Keep tightly covered, and just below boiling point, for one hour. When ready to serve add a little boiling water if liquid has diminished from original quart, and a half pint to a pint of hot cream. Do not thicken with flour or cornstarch. Add a little salt at the table if desired.

**Stuffed Celery—Mix with peanut butter the desired quantities of minced ripe olives, chopped parsley, and enough of the pulp drained from canned tomatoes to make a smooth paste. Work ingredients together with fork and fill the grooves of crisp, well-bleached celery stalks of uniform length. Place on ice for a little while before serving.

Note—Genuine wholewheat bread or muffins may be used in a limited quantity with proteids, starches, or stewed fruits by those in good health. This is an exception to the general rules regarding the combination of these foods.

QUESTIONS AND ANSWERS

Question: Hetty E. D. writes: "I have had psoriasis on the left leg for ten years, perhaps twelve spots. At odd times I have spots on my face. A specialist told me just to let it go—that there was no cure for it. Would be glad to have your advice."

Answer: Every case of psoriasis can be cured through dieting, but seldom through the application of remedies to the skin. Send for special article I have written on the subject of psoriasis.

Q.: M. B. writes: "I am following your menus in the paper and am somewhat puzzled about the use of liquids, as you never mention any drink with meals."

A.: The only drink I advise with or near meals is pure water, and then only i. you feel thirsty. Drinking with meals is to be condemned generally because of the tendency to wash down food not properly masticated.

Q.: G. E. writes: "Have become interested in your articles and am asking advice for a friend. He is an old gentleman in the seventies, never been sick in his life and as full of ambition as any young man. But for some reason the dentists cannot replace his teeth, all of which he has lost. Now he suffers at times with pains in his stomach after eating and the action of his bowels is not as it should be."

A.: I am sure your friend will be able to secure artificial teeth which will fit if he can only find a dentist who is skilled enough. Modern dentistry has progressed very rapidly i. the last ten years, and dentists using the newer methods are able to do wonderful things that they could not accomplish before. Until your friend finds a dentist who can fit him properly he should live on an exclusive milk diet, supplemented with minced nonstarchy vegetables. Three quarts of milk daily will give him enough nourishment if the vegetables are used.

NANCY PAGE

Street and Office Wear Call for Quiet Clothes

By Florence La Ganke

Days when Lois did not hear from Roger were days when she was in the depths. Nancy caught her on a Saturday afternoon when Lois was feeling bluer than indigo, and insisted on a shopping tour. "Nothing cheers a woman like buying a new dress or hat, and you are so far down, young lady, that we will get both."

The scheme worked, too, for Lois was another creature after the clothes were purchased.

First came an office dress of a dark blue crepe with beige georgette vestee. Tiny horizontal tucks trimmed the low waisted blouse. A leather belt with metal trimming was an important part of the dress.

She chose a beige felt hat, cut close fitting to the head. The hat showed the left eyebrow. This was accomplished by the cut of the felt not by the angle at which it was worn. For a hat of this type worn even slightly tipped looks rakish and "common."

A blue velvet hat embroidered in silver was lovely, but Lois knew it was too ornate and flamboyant for her life, her clothes and her pocketbook.

New clothes look best on the well-formed figure. Write to Nancy Page, care of this paper, enclosing a stamped, self-addressed envelope for her leaflet on "Reducing."

(Copyright, 1927, Publishers Syndicate)

YOUR BABY AND MINE

By Myrtle Meyer Eldred

Mrs. Eldred will be glad to answer all questions pertaining to babies and children. A stamped and self-addressed envelope, forwarded to this office, will bring a personal reply.

A SENSIBLE WARDROBE FOR THE BABY

It is quite natural that every mother wants a hand in making the outfit for the new baby and because she has long months in which to provide it she prepares more clothes than one baby can possibly wear out. In fact baby clothes are seldom worn out. The baby simply proceeds to lengthen out and swell to such proportions that long before the dainty layette has outlived its first freshness, it is time to buy new clothes.

It is sensible for the mother to provide only such garments as are necessary in order to keep the baby clean and comfortable. The money spent for an outfit will go quickly enough and it is better to spend the bulk of the money on the knitted garments which must be bought, on plenty of diapering, and on bedding which will get its full allotment of wear, than it is on lace-trimmed and tucked dresses which never repay the time spent upon them, and add nothing to the happiness of the baby.

Tailored garments are just as fashionable for the baby as they are for the mother. That means fine and delicate materials, but few tucks and practically no trimmings. Since it is not advisable for the prospective mother to use a sewing machine for any length of time, she will find it possible to make these simple garments all by hand, or she can buy fine, plain garments all finished and then add touches of dainty handwork to them.

A recent copy of a fashionable magazine carried the portrait of a society matron and her two small children. The manner in which they were dressed should be a lesson to those who think that wealth means elaborate clothing. The wee baby had a dress of organdy or mull with a simple finish of narrow valenciennes lace and two rows of insertion. No tucks or other trimming. The dress was without sleeves and the shoulders tied together with a bow of ribbon. Anyone could duplicate the dress without a pattern and the whole thing could be ironed flat in five minutes. Incidentally the baby looked adorable in it.

When we run through the family album and see the wee Willies with kilted skirts and stiff collars and long curls and bow ties, and the wee Susans with ruffles and puffs and bows and whatnot, we have to admit that we have gone a long way forward toward simplicity and sanity in children's clothes.

Hubert's Lucky Day is Friday

Slightly bruised but otherwise none the worse for his experience, Hubert Chenard, 2 years of age, 2406 Temple street, was safe at home last night after a narrow escape from death beneath the wheels of a street car yesterday afternoon.

When Hubert's mother started out of the house to take him for a walk the youngster became so excited that he ran down the steps in front of her and out into the street, directly into the path of a Los Angeles Railway Company car. He was caught on the fender and carried for some distance, only to roll off under the car. The wheels missed him, however, and when Motorman L. L. Harris brought the car to a stop he was taken from beneath it, badly frightened but uninjured.

COUPLE TO OBSERVE GOLDEN ANNIVERSARY

"Only wise people know how to live the simple life, and they live that way because it pays," according to Mr. and Mrs. L. B. Spray, who will celebrate their golden wedding tomorrow at their home, 1920 Scott avenue. Friends of the family are invited to the open house party Sunday afternoon. Mr. and Mrs. Spray were married in Indiana and, being Good Quakers, settled at Whittier When they came to Southern California twenty-five years ago, later moving to Los Angeles. They are the parents of four children, Carl A., Wilbur and Erman Spray of Los Angeles and Mrs. Elsie Fisher of San Pedro. Mrs. Spray's parents, Mr. and Mrs. Allen Jackson, celebrated their golden wedding at Whittier more than twenty years ago.

Kc BAKING POWDER

Same Price for over 35 Years

25 *ounces for* 25 *cents*

Guaranteed Pure and Healthful

Our Government used millions of pounds

4th Annual Automobile Salon
Hotel Biltmore
Oct. 19-20-21-22

Randall Urges Parking Signs

Councilman Randall yesterday asked the City Council to urge the Police Commission to mark the curbs and to place large signs on Second street from Broadway to Spring street showing that parking of vehicles is prohibited there from 7 a.m. until 6 p.m.

The Councilman said the street is marked only with the usual small signs and the result is that at least 100 motorists receive tags there daily for parking in the restricted area.

The Councilman's resolution was sent to the Traffic and Lighting Committee.

COUNCIL TO ATTEND CITY WORKERS' LUNCH

The City Council yesterday, following its return from a three days' vacation at San Francisco, resumed its acceptances of all invitations for free luncheons and dinners, the first being that from the Wampus Club of city employees. The luncheon will be held at the Yale-street city yard next Wednesday.

GUNSHOT VICTIM DIES

Joe Perucca, 30 years of age, 2500 Robinson street, died at the General Hospital yesterday as the result of gunshot wounds received when he was cleaning a small-caliber rifle last Tuesday. The body was taken to the County Morgue.

Santa Barbaran Held Smuggler

Capt. Ira K. Eaton, picturesque water-front character of Santa Barbara, and master of the speedboat Sea Wolf, yesterday was found guilty by a jury in Federal District Judge James's court on a charge of smuggling liquor. He will be sentenced by Judge James Monday morning.

Capt. Eaton and several others were arrested December 17, last, by Federal prohibition agents after he was asserted to have landed several five-gallon cans of alcohol on the beach at Santa Barbara. The charges against all except Capt. Eaton were dismissed before the case went to trial.

Household Needs and Timely Suggestions by Allie

Mais, oui! mesdames; come, take a trip with me today. Adventure forth . . . read of the good things on display. What about a rotisserie order for the bridge or after theater supper? How about the best kind of ice cream to purchase for dessert or a tween meal delicacy? Surely you wish to know of a palatable, sparkling, life-giving beverage? And you'd like to have the address of the most exclusive nut and nut meats shop, I'm certain. Read of the name of a choice imported olive oil. Then of the market where a lovely imported china set can be bought at a wonderfully low price. Do you know where you can have your old silver replated? The address is here. Who wants to learn the new decorative art? You can find out about a leading paint company where lessons are given free. Too, there are some very fine household tips for you all. So, do go on—

Good and cheap sachet powder for bureau drawers, etc. Mix one-half ounce of lavender flowers with one-half teaspoonful of powdered cloves.

Isn't it true that when you find a water such as Sparkletts is to drink you find yourself wanting more and more of it to drink? Of course you know the reason: it's because Sparkletts is an artesian well water—the finest you have ever tasted! Quenches the thirst in a remarkable way, is beneficial as can be. Indeed every one who drinks it finds their health improving right away. Sparkletts Artesian water is within reach of the humblest pocketbook for it costs only 50 cents for a five-gallon bottle. A cooler and attractive stand being loaned you free of charge. Let me urge you to become a customer of theirs at once by phoning ALbany 1171 and having the desired number of bottles delivered to your home.

The best way to fasten lace or net curtains over the poles is to fasten them with fine wire hairpins, known as "invisible" hairpins. These are so sharp that they can be pushed through the curtains without injury to the fabric, and are so fine that they are more invisible than pins. They never slip out of place like small-headed pins, or become entangled in the lace like safety pins. Put them perpendicularly (up and down) in the curtain with rounded head at the top.

To clean dust and dirt from bed springs, set them out in the yard on a sunny day and turn the hose on them freely. The sun and wind will dry them quickly.

It isn't a bit too early to make reservations for your Thanksgiving dinner at Travaglini's San Clemente Cafe which, as you know, is ideally located half way between Los Angeles and San Diego—just a nice ride from here. The service is a la carte or table d'hote just as you prefer, and, oh, but they do serve the best things to eat! You, of course, know that Travaglini's famous Roma Rotisserie 1801-03 West Seventh has been enlarged to take care of the increasing number of patrons who either dine there or take delicious hot or cold things home to eat. Why not have dinner there tonight?

Protect the finger rings. When washing the hands, either at home or in a public place, first remove a hairpin from the hair, place all rings on it and replace it firmly in the hair again; then rings will not be lost or left for some one to pick up.

Every day the number of women attending the free lessons in Italian decorating at Mathews Paint Co., 1245 S. Hill St., grows larger! Christmas is just around the corner you see and it is time to be making Xmas gifts, you see. Now why don't you join this class and learn the many interesting things which are shown you. Plaster clay decorating is taught, how to apply wood carving, which is worth a great deal of money; lamp shade ornamentation by means of Prizma paints and scores of other things are shown you all absolutely free, remember—your only expense being the materials. By the way, I should mention the framed pictures so colorful they are for 95 cents. Don't delay too long to join the class, will you. Certainly you will never regret the little time it requires to learn such interesting things.

A piece of waxed paper or oilcloth placed under the centerpiece of a table prevents the linen from sticking to the polished surface in hot weather; also prevents stains from an overfilled vase or nose bowl. When paper sticks to a highly polished table, soften it with olive oil and rub with a soft cloth.

When making pillows, make a slip of strong mosquito netting and put the feathers into this; slip this first pillow into the ticking and fasten the ends with clasps. Then the feathers can be easily removed for airing and the ticking for washing.

Smelling salts: Fill a wide-mouthed bottle with glass stopper nearly full of subcarbonate of ammonia in coarse powder form, and pour on enough oil of lavender to barely cover the ammonia.

Anyone would be proud to use the lovely 32-piece set of imported china that Young's Market Company are selling for $5.95! The colors are henna, blue and green combined and you've no idea how attractive a table it sets. For your beach cottage such a set could be simply ideal—in fact, why not save your handsome china and use an inexpensive set for every-day use? I mean after all such a big bargain is not to be overlooked so suppose you go up to the mezzanine floor of Young's at 7th and Union and see how attractive these sets are.

Are you entertaining with a Halloween party? If so you will want to include in its refreshments salted nuts of some kind for what repast is complete without them—only be sure that they are bought at the California Nut Store, 653 S. Hill st., where only the finest and freshest are sold.

If a small clock or watch has to be kept by a sick bed, cover it with a plain glass tumbler or bowl; it can be seen without being heard by the patient. A broken alarm clock is useful in the sick room, setting the hands at the time the patient is to receive the next dose of medicine.

"If it's Hughes I'll take two quarts"—so said a near-by friend whom we met in the neighborhood pharmacy—and you know she echoed the sentiments of innumerable other women who are just as much "sold" on Hughes as the above mentioned person. Who wouldn't adore Hughes Ice Cream, made as it is, from thick rich cream, fresh fruits and finest chocolate and vanilla—let us solve your dessert question for Sunday.

To keep linen from turning yellow when putting it away, wrap it in blue paper or part of a worn-out sheet or pillow case that has been dipped in very strong bluing water. Or, instead of wrapping it, enamel inside of the closet blue.

Of course you can have silver of any kind which is in need of repairing, made "like new" by the Peerless Platers, 229½ S. Spring st. (upstairs.) For knives forks and tablespoons they charge $3.50 dozen. Teaspoons cost $2.50 a dozen. Fist silver may be replated too.

If your alarm clock rings too loudly, slip an elastic band around the bell to diminish noise. The wider the band used, the greater will be the suppression.

Telephone MEtropolitan 0700

this morning, if possible

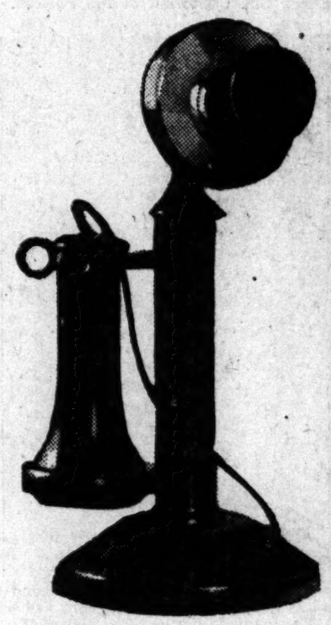

A courteous experienced ad-taker will see that your want ad is properly classified in the forthcoming---

SUNDAY TIMES

Tagging the Cameraman on Trail of the World's News and Features

The Two Women on Fall-Sinclair Jury are presented herewith. On the left is Miss Bernice Heaton; Mrs. Annella L. Bailey on the right. Both are residents of Washington, D. C., and they occupy chairs No. 1 and 2 in the jury box in District of Columbia Supreme Court. (P. & A. photo.)

A New Ryan Brougham from Mahoney factory at San Diego brought Capt. Walter F. Parkin, Pacific Coast representative of Bureau of Aeronautics, into Los Angeles yesterday. The plane is similar in size, appearance and performance to Col. Lindbergh's plane.

Twenty-Seven Years of service as head of the American League ended this month for Ban B. Johnson, the "stormy petrel" of baseball and one of the most widely known characters in the game. Photo shows him closing desk. (P. & A. photo.)

"It's All in the Day's Work," Dr. H. S. Clay, chiropractor, remarked [illegible] when he was called in by Goebel's lion farm to treat an injured beast. He is here shown manipulating the vertebras of the big cat, who appears to [illegible] the treatment. (P. & A. photo.)

A Record Catch of Sea Trout Has Been Reported by Capt. Jack Dugan of the pleasure fishing boat Palisades operating out of Santa Monica. The sea trout is a much sought fish in these waters and the catch of 250 pounds attracted attention at the beach. Photo shows Capt. Dugan (middle) with the trout.

By Airplane, Steamer and Railroad from a point in Alaska eighty miles above the Arctic Circle, Mrs. D. M. Wheeler, one of the few women miners of the territory, arrived at San Diego a few days ago to spend winter. Photo shows start of journey by plane. (P. & A. photo.)

A Small Fortune in gold nuggets is contained in the miner's pan shown above in Mrs. Wheeler's hands. The gold was taken from one of her prospects. (P. & A. photo.)

Humanity Dwells Inside of the Globe, not on it, Frank D. Jackson of San Francisco asserts following a bicycle trip around the world to prove his theory. Jackson states he will offer [illegible] proof to scientists in support of his contention. (P. & A. photo.)

Back at Capital in response to a curt order from the President, Maj.-Gen. Charles P. Summerall is making official explanation of San Diego speech. (P. & A. photo.)

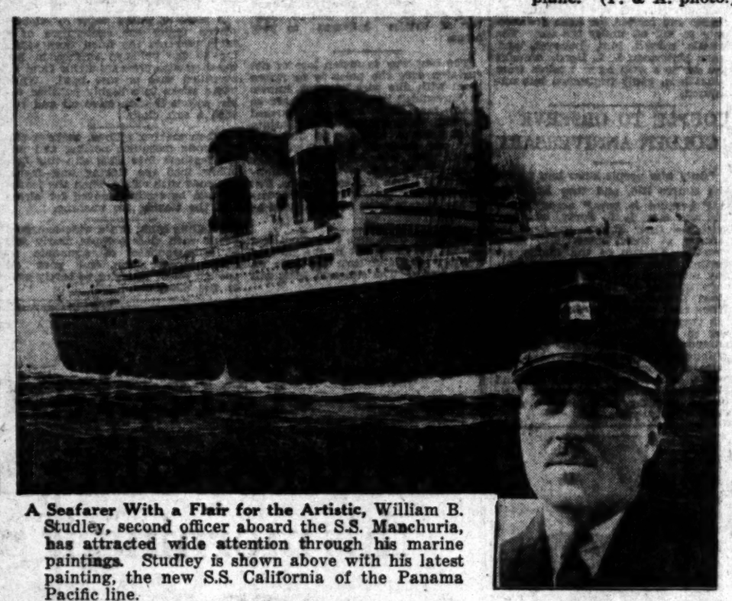

A Seafarer With a Flair for the Artistic, William B. Studley, second officer aboard the S.S. Manchuria, has attracted wide attention through his marine paintings. Studley is shown above with his latest painting, the new S.S. California of the Panama Pacific line.

As His Mother Fights Life's Battle in the workaday world tiny Jeane Ruiz is cared for at the Big Sisters' Training Home, a Community Chest agency, where he was born. The annual appeal of the Chest will get under way the 31st inst.

While Her Husband Flees the Wrath of [illegible] in Mexico, Mrs. Gomez, wife of the [illegible] tain Gen. Arnulfo Gomez, is safely [illegible] Angeles with her two children, Amalia and [illegible] cisco. The above photo was taken here [illegible] (Herbert photo.)

The Story of the "Sun Goddess," Passed Down Through the Centuries in legend and fact, will be re-enacted November 4-6 at the Arizona State Pageant to be held in the inspiring Casa Grande ruins. The young ladies pictured above will portray the roles of handmaidens to the mythical goddess who, legend says, lived in a cave and never saw the light of day.

Winners in Peggy Hamilton Beauty Contest at Deauville Beach Club are pictured above with Miss Hamilton shortly after awards were made. Left to right, they are Billie Rogers, Lucille Hill, Ruth Metzger, Peggy Hamilton, Lavina Smith, Margaret Watt and Doris Burns. The event was pronounced the most brilliant beauty contest of the season.

A Surprise Package Awaits the [illegible] snatcher who chooses Marietta. Optimistic victim, for Marietta's harmless appearance is an effective blackjack. The weapon [illegible] into the back of the bag and serves as ornament.

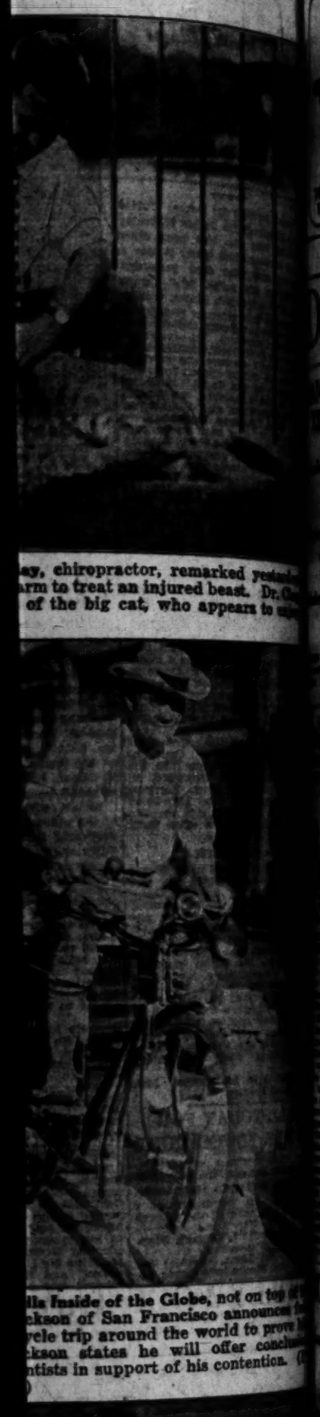

ay, chiropractor, remarked yesterd
arm to treat an injured beast. Dr. G
of the big cat, who appears to

lls Inside of the Globe, not on top o
ckson of San Francisco announces h
ele trip around the world to prove h
ckson states he will offer conclus
ntists in support of his contention.

hand Flees the Wrath of Gener
rs. Gomez, wife of the insurrecto chi
ulfo Gomez, is safely havened in L
her two children, Anaito and Fra
bove photo was taken here recently
to.)

ckage Awaits the Bandit or Pixie
chooses Marietta, Orpheum star, a
arietta's harmless appearing handbag
e blackjack. The weapon is shown
k of the bag and appears to be an

Cougars Battle Huskies, Cards Mix With Aggies

SPORTS
The Los Angeles Times

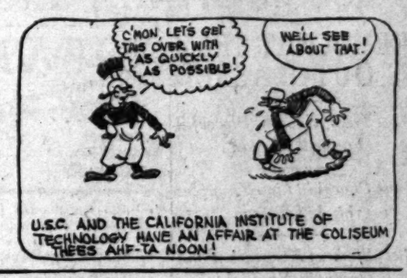

SATURDAY MORNING, OCTOBER 22, 1927.

OUBLE BILL AT COLISEUM; POMONA MEETS POETS

S WATCHING LTS IN NORTH

State, Huskies Ble at Seattle

Hope to Upset Cards Portland Game

Goes Against Montana Easy Contest

PORTLAND, Oct. 21. (AP)—Northern elevens camped today on the stronghold of worthy opponents for games tomorrow, when Pacific Coast Conference championship hopes may be dashed for four undefeated contenders.

Washington and Washington State, traditional rivals and both boasting clean conference slates, marked tilt at Seattle. The annual classic for honors of the Northern State, finds the two teams close with prospects of a great

Stanford, last season, ended their 1927 into another northern section, with the Oregon Aggies to furnish opposition of any this season. Despite stop rumored Stanford varsity eleven, followers of O.A.C. confident their hopes bolstered by two wizard backfield men on northern squad. Two Los Angeles hold University of California to a one-point victory while last week U.S.C. battled to a tie.

Montana, last tied ones in conference race, now a chance to avenge at the expense of the Bears, already staggering from successive defeats.

Pacific Coast Conference games, and Nevada clash at Reno with the former greatly favored and the Wolf Pack back to the start end of the score.

L.A. High Upsets Manual Eleven, 12-0

ARTISANS LOSE TO OLD RIVALS

Grossman Intercepts Pass for First Score

Romans Drive to Touchdown in Last Quarter

Toilers Miss Opportunities in First Period

BY BOB RAY

After fighting viciously with their backs to the wall in the first half, during which they managed to get a touchdown anyhow when Aubrey Grossman intercepted a Toiler pass and romped eighty yards, the L. A. High Romans took complete charge of the situation in the last two periods and emerged with a 12-to-0 victory over Manual Arts yesterday at Housh Field. A crowd of 10,000 fans took in the exciting encounter between the old-time City League rivals.

During the first half it looked to be just a question of how much Manual would win by, but the Romans never quit fighting, for which they must be given credit. Never in the first half, aside from the time Grossman intercepted the pass and galloped for a touchdown, did the Blue and White gridders have possession of the ball past their 35-yard line. Four times the Toilers were knocking on the L. A. High goal line for a touchdown, but not once could they penetrate the sturdy Roman defense for the necessary points. Twice Manual fumbles helped the Romans out of trouble, once the

(Continued on Page 10, Column 2)

LLYWOOD TRIMS LINCOLN

Launch Powerful Offensive to Tame Tigers 30-0; Vejar Stars for Winners

[illegible] up a 30-to-0 score on the toothless Tigers from Lincoln, an alert football team won its second game of the season non Franklin's offerings this afternoon. A fumble, an intercepted pass, and several flashes of football masterstroke a touchdown in each of the first three and two runs in the final minutes of play.

Joseph Foothiller lines[illegible] and ran through holes which never got [illegible] was their ability to follow that started the Red-[illegible] received the kickoff, [illegible] to punt where [illegible] and [illegible] by getting off [illegible] to Hill, who was downed on the Lincoln 20-yard line. Hollywood gained on an ensuing exchange of punts, but the Foothillers were sacked with a 25-yard penalty, placing the ball on the Redskirts' 20-yard line. Noble tossed Dill for an 8-yard loss on the first play. With second down and eighteen to go, Johnny Laver, Hollywood right end, picked up a fumble and

(Continued on Page 11, Column 6)

ODAY'S GRID MENU

LOCAL

[illegible] vs. Caltech at [illegible]

[illegible] vs. Stanford Frosh at [illegible]

[illegible] at Pomona.

[illegible] at Loyola.

[illegible] at Redlands.

CALIFORNIA

[illegible] at Olympic Club at [illegible]

[illegible] at Santa Clara vs. Fresno State.

PACIFIC COAST

Stanford vs. Oregon Aggies at Portland.

Washington vs. Washington State at Seattle.

Montana at Idaho.

Gonzaga at Mt. St. Charles

GENERAL EASTERN

Alabama vs. Sewanee.

Amherst vs. Wesleyan.

Bates vs. Maine.

Baylor vs. Centenary.

Beloit vs. Knox.

(Continued on Page 11, Column 3)

MER NATIONAL CHAMP LEADS ATLANTIC GOLFERS

[illegible], Oct. 21. (AP) — A [illegible] open champion, who [illegible] many years ago [illegible] regarded as one of the longest hitters in the game, tied for first place over the thirty-six holes of the seventy-two-hole event at 146, four over par for the course. McLeod had rounds of 74 and 72, while Spencer had 75 and 71, the only man in the field who equalled the par of 71 on a day of blustering winds over a rain-soaked course.

Four strokes back of the leaders came Tommy Armour of Washington, national and Canadian open champion, tied at 150 with Craig Wood of Baltusrol, N. J., and E. Cliff McKinnie, unattached professional of Washington. Leo Diegel of Fernmore, N. Y., defending his title, finished in a tie for ninth place at 154.

Armour, who led over the first round with a card of 72 found his

(Continued on Page 10, Column 1)

"YEP, ALL RIPE TODAY!" - - - - By Bruce Russell

CORNELL FAVORED AS TIGERS INVADE ITHACA GRIDIRON FOR FIRST TIME IN TWENTY YEARS

BY W. W. ROPER

Famous Football Authority and Princeton Coach

[Copyright, 1927, in all countries by North American Newspaper Alliance]

NEW YORK, Oct. 21.—There are several feature games in the East tomorrow, including Princeton-Cornell, Army-Yale, Dartmouth-Harvard and Penn State - Syracuse. It is just twenty years since a Princeton team has played in Ithaca. One of my first coaching experiences was in 1907, when I took Jim McCormick's eleven to play Cornell. We lost by the narrow margin of one point. This was the last game.

A renewal of relations between Princeton and Cornell gives one a real thrill. It is a difficult job for a coach to comment on the play of his team before a game. I realize only too well how strong and powerful Cornell will be.

A comparison of the teams is interesting because they represent two distinct styles of play. Cornell always has a beautifully drilled team.

Dobie believes in the attack, usually of a close order variety. His teams grind out three and four yards with machine-like precision. The Cornell off-tackle play is one of the strongest in the country.

I think our passing attack is a trifle more versatile than Cornell's, while they are undoubtedly stronger in rushing the ball. It looks to me as if the team with the better defense would win.

YALE COMING FAST

The Yale team is coming fast and should put up a great game against the Army. On paper the Army looks stronger, but its record to date has not been impressive, except for the last few minutes against Davis-Elk-

(Continued on Page 10, Column 4)

HOW BILL ROPER PICKS 'EM FROM TODAY'S GRID MENU

Yale-Army: "I look for a close score but would not be surprised at a Yale victory."

Harvard - Dartmouth: "Dartmouth should defeat Harvard."

Penn State-Syracuse: "Penn State has a good chance to defeat Syracuse."

Princeton-Cornell: "It looks to me as if the team with the better defense would win."

Lafayette-W. and J.: "I pick Lafayette."

Brown-Lebanon Valley: "Brown has an easy game."

Columbia-Williams: "Columbia should have little difficulty."

Penn-Chicago: "Ten days ago I would have picked Penn. Now I am uncertain. Chicago has improved steadily. Penn has been up and down."

Navy-Duke: "Duke may hold the Navy to a close score."

Alabama-Sewanee: "Alabama should defeat Sewanee easily."

Georgia-Auburn: "Georgia will overwhelm Auburn."

Washington and Lee-Kentucky: "Washington and Lee will defeat Kentucky by a good-sized score."

Vanderbilt-Tulane: "Vanderbilt should win."

Maryland by a close score:"

Maryland - V.P.I.: "I favor Maryland by a close score."

Louisiana State-Mississippi A. and M.: "Louisiana should overwhelm A. and M."

(Continued on Page 10, Column 1)

VINDICATION SWIM FAILS

CAPE GRIS NEZ (France) Oct. 21. (AP)—Mercedes Gleitz, London typist, who set out today to swim the English Channel, a second time, as a vindication of British women swimmers as a result of the hoax swim of Dorothy Cochrane Logan, abandoned her attempt after eleven hours in the water.

ADAMS HELD TO DRAW

Dick Ramies Awarded Even-Stephen Decision With San Bernardino Idol in Hollywood Main Go

Finishing at a fast pace which gave him the ninth and tenth rounds, Johnny Adams battled to a legitimate draw with Dick Ramies in the ten-round main event at Hollywood last night.

The battle swayed from side to side with one boxer holding an edge and then the other. Ramies had his big round in the sixth when he forged ahead after pounding Adams into a corner with a terrific series of rights and lefts to the head. Adams came back in the ninth to practically duplicate the sixth round, when he smashed Ramies into the ropes.

A slight edge in the tenth round gave Adams a draw, each boxer copping three rounds, while four were even.

John Patrick Dougherty was awarded a technical knockout decision over Vic Morrison in the fourth round of the semifinal go, when the latter informed the referee that his jaw had been broken.

Red Humphries defeated Irish Mickey Cone in the six-round special event. Joe Porras won over Bill Toomey in a four-rounder. Dave Pollock fought a four-round draw with Tony Francis in the opener.

Defer Action in Baker Case

Due to the absence of Commissioner Seth Streilinger from the offices of the State Boxing Commission yesterday no disposition was made of the case of Oscar Baker and Vic Alexander, who met in a "no-contest" fight at Culver City Thursday night. The matter will be threshed out Monday, it was announced at the commission offices.

According to Referee Frank Holborow, he stopped the bout in the second round because Alexander went down from a punch that had nothing but air behind it. He stopped the bout and ordered Announcer

(Continued on Page 11, Column 4)

RABBIT PUNCHES

by PAUL LOWRY

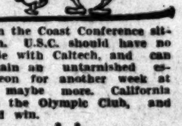

UNBEATEN football teams are like the measles. They come and go. At supper tonight the country's chosen will be much fewer and farther between than when you dabble over your grapefruit this morning. Perhaps half of the twenty with clean slates will bite the dust this afternoon.

Washington and Washington State will fight bitterly for honors at Seattle. Stanford and the Oregon Aggies have both been upset, so they are out of unbeaten consideration despite the fact their game has a big bearing on the Coast Conference situation. U.S.C. should have no trouble with Caltech, and can maintain an untarnished escutcheon for another week at least, maybe more. California meets the Olympic Club, and should win.

* * *

In the Middle West Notre Dame, Northwestern, Michigan and Illinois have pure records, but somebody will fall when the Illinois and Northwestern tangle, and Michigan has no clinch with

TROJANS FACE CALTECH; FROSH BATTLE STANFORD

Jones Scouts Bears in North as Devine Mentors S.C. Teams; Sagehens Doped to Win

BY BRAVEN DYER

Local football fans have their choice of two appetizing grid offerings this afternoon, the double bill at the Coliseum and the Whittier-Pomona dish at Claremont being equally attractive. Both the Southern California varsity and frosh teams will be seen in action at Zack Farmer's open-air emporium, the big boys tangling with Caltech at 2:30 while the babes take on Stanford's yearlings at 12:30: There is also a preliminary game at Claremont, the Sagechicks encountering "Red" Kennedy's Fillmore preps prior to the varsity struggle.

Football Results

L. A. High, 12; Manual Arts, 0.
Hollywood, 30; Lincoln, 0.
Franklin, 32; Jefferson, 6.
Roosevelt, 6; Belmont, 0.
Fremont, 7; Garfield, 6.
Fairfax, 31; Harding, 0.
Venice, 7; San Pedro, 0.
Redondo, 0; Woodrow Wilson, 0
Corina, 22; Monrovia, 13.
San Bernardino, 19; Chaffey, 0.
Pomona, 20; Redlands, 6.
San Fernando, 26; Lancaster, 0.
Van Nuys, 31; Owensmouth, 6.
Huntington Park, 12; Inglewood, 0. (Lightweights.)
Redlands Frosh, 8; Riverside, 6.
San Diego Army and Navy Academy, 14; Caltech Frosh, 12.
Huntington Park, 18; Inglewood, 0.
Fullerton, 30; Tustin, 0.
Anaheim, 25; Brea-Olinda, 0.
Fullerton, 51; Tustin, 0. (Lightweights.

EASTERN RESULTS

Mississippi College, 12; Millsaps, 0.
Baker, 53; Bethel, 0.

(Continued on Page 10, Column 2)

Both the Whittier-Pomona game and the struggle between the two frosh elevens will probably be more productive of thrills than the Trojan - Caltech entertainment. The Engineers are not in the same class with Southern California but have an annoying way of rising up in a surprising manner just when everybody else has counted them out. Fox Stanton hasn't been coaching more than twenty years without acquiring a few tricks and the Trojans will probably encounter some embarrassment at one time or another this afternoon.

BACKS TOO LIGHT

Stanton's backs are too light to damage the Trojans' line to any extent so the Engineers will resort to passes as their main offensive weapon. Southern California needs defense against the aerial game so welcomes this move.

Aubrey Devine will run the varsity as well as the frosh today

(Continued on Page 10, Column 3)

GOLDEN BEARS ENTERTAINING OLYMPIC CLUB TEAM TODAY

BERKELEY, Oct. 21. (Exclusive)—More important today on the University of California campus than even mid-term examinations was the question whether the San Francisco Olympic Club, the barometer which indicated the fall of the Golden Bear in 1925 by a 25-0 score, will tomorrow afternoon betoken the rise of the Blue and Gold to the "wonder team" level of yore.

Developments since the Olympians' 7-6 loss to Stanford University have placed the Bears as favorites by a good margin, but the dopesters' mar-

(Continued on Page 11, Column 2)

Satisfaction

You are assured of satisfaction in the Don Lee Automobile Dept. Store, because only expert mechanics are employed, costs are moderate, and every job is backed by a Don Lee Guarantee.

Complete Automotive Service for All Makes of Cars

DON LEE
SEVENTH AT BIXEL
ESTABLISHED OVER TWENTY YEARS
California Distributors, Cadillac & LaSalle Motor Cars

Fast-Charging Franklin Football Team Smothers Jefferson Eleven by 32-to-6 Score

DEMOCRAT TEAM IS OUTCLASSED

Kiteflyers Uncork Powerful Football Machine

Fast Charging Line Tramples on Jeff Eleven

Lee, Simons, Karagozion and Pozzo in Spotlight

BY FRANK ROCHE

A fast-charging Franklin football team, the most powerful eleven the Kiteflyers have ever sent into a gridiron contest, smothered the Jefferson Democrats at Fulton Field yesterday by a 32-to-6 score. Coach Frank Hess's machine is evidently going to be a tough football nut for the City League favorites to crack if yesterday's performance is any barometer. Franklin had some trouble getting started in the first half of the game, but when they got moving smoothly it was curtains for the Democrats.

Franklin uncorked several star packers during the tilt. Jerry (Nigger) Lee, playing quarterback, was the shining light of yesterday's shindig. Simmons, Pozzo, Howie and Karagozion also shared the spotlight during the afternoon. The Democrats were outclassed from the start, but they managed to score a touchdown when Simons of Franklin fumbled the ball during the second quarter. "Mac" McClurg, a substitute on the Democrat eleven, picked up the ball and raced 55 yards for the only touchdown Jefferson got during the day.

Simons, a terrific line plunger, scored the first touchdown for the Franklin team in the first few minutes of play, after Howie had carried the ball 45 yards on an end run. Karagozion scored the next one for Franklin after McClurg had made the touchdown for Jefferson. Karagozion grabbed a perfect pass thrown by Lee and placed it over the Democrat goal line. In the last session, with Lee and Simons carrying the ball, the Franklin team cut the Democrats to ribbons, ringing up twenty points. Hess had an entire second team in in the last part of the final session and they even collected a touchdown. Dale Jones, fast 220-yard track star, intercepted a Democrat pass, and he got in a little running practice in scoring a touchdown. Yesterday's game was the first for Franklin in City League competition this year.

Jefferson (6)		Franklin (32)
Polter	L.E.R.	Karagozion
Young	L.T.R.	Schulte (Capt.)
Meredith	L.G.R.	Gard
Zarty	Center	Bennett
Hastner	R.G.L.	Blackmore
Wisniewsky	R.T.L.	Meade
Gothard	Quarter	Lee
Caldwell	L.H.R.	Gardner
Allegretti	R.H.L.	Howie
Pierce	Fullback	Simons

Franklin	0	0	6	—32
Jefferson	6	0	0	—6

Substitutions for Franklin—Woolie for Pozzo, Lamb for Howie, Buecker for Gibbs, Gerrie for Howie, Hunter for Gladson, for Jefferson—Dorsey for Gothard, McClurg for Allegretti.

Touchdowns—Simons, McClurg, Karagozian. Lee (2.) Jones.

Touchdown converted—Pozzo.

Referee, Frampton; umpire, Elsks; head linesman, Cox; field judge, Tooley.

TODAY'S DOPE BY BILL ROPER

(Continued from Ninth Page)

Missippi-Southwestern: "Mississippi should win."

Florida-North Carolina State: "Florida, probably, by a close score.

Illinois-Northwestern: "I favor Northwestern by a close score."

Ohio State-Michigan: "It looks like a toss-up."

Iowa-Minnesota: "Iowa is in for a busy afternoon."

Wisconsin - Perdue: "Wisconsin by a close margin."

Notre Dame-Indiana: "Notre Dame looks too powerful for Indiana."

Southern California-California Teech: "Southern California should have little difficulty."

Stanford-Oregon Aggies: "Stanford has another busy afternoon."

St. Mary's-Nevada: "St. Mary's should win."

University of Washington - Washington State: "University of Washington will have a hard game."

M'LEOD LEADS TITLE GOLFERS

(Continued from Ninth Page)

putting touch gone in the afternoon and took 78. John C. Shorey, Washington amateur, who was second for the first round with 73, failed to turn in a card for the afternoon round. Diegel took an 8 on the long sixteenth hole in the afternoon.

McLeod won the national open in 1908 and has always been renowned for his ability to score in a wind. He won the Maryland open two weeks ago.

Summaries of the first day's play:

Fred McLeod, Columbia, Washington, D. C.	74	72—146
Glenn Spencer, Green Spring Valley, Baltimore	75	71—146
Tom Armour, Congressional	72	78—150
R. C. McKinnie, unattached, Washington	75	75—150
Craig Wood, Baltusrol, N. J.	78	72—150
George J. Voigt, amateur, Washington	74	77—151
William Leach, Philadelphia	77	75—152
James Thompson, Richmond, Va.	74	78—152
Warner Mader, Baltimore	78	76—154
Leo Diegel, Fenimore, N. Y.	79	75—154
Mike Turnesa, Elmsford, N. Y.	77	77—154
C. T. McMaster, Baltimore	77	77—154
Eddie Towns, Indian Spring	77	80—157
A. A. Armour, Congressional	79	78—157
Pete Thomas, Ritzer, Va.	79	78—157
Joe Turnesa, Elmsford, N. Y.	77	81—158
Page Hufty, Congressional, amateur	80	77—160
Wilfred Thompson, Richmond	80	80—160

BOXING
HOLLYWOOD-LEGION STADIUM
FRIDAY NITE 8:30

SANTAL MIDY
Pains caused by BLADDER CATARRH Relieved Quickly by Santal Midy
Be sure it is the Genuine
Look for the word "Midy"
Sold by All Druggists

OBSERVATIONS

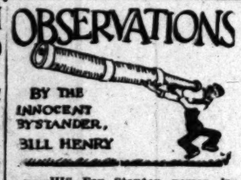

BY THE INNOCENT BYSTANDER, BILL HENRY

THIS Fox Stanton person is worthy of considerable attention from a public which hears so much about three or four well press-agented coaches that a quiet individual like the old Fox gets passed up in the rush. Stanton, in the first place, is by far the dean of Southern California football coaches. He has been teaching the boys around here to run the ends and perform other gyrations of the gridiron for fifteen or twenty years. He has won his full share of championships, but above all things has always been famous for his surprise parties. The Fox may not be able to beat everybody in sight, but he has a funny way of sneaking up on somebody and handing them a swift kick that hurts.

• • •

The populace, of course, knows all about the manner in which he bowled over the Oxy Tigers and the U.C.L.A. Bruins last year just when those two teams thought they had everything all nicely stowed away. He has done that two or three times to the Bruins. A couple of years ago he scared Stanford to death, losing 13 to 6. Away back in 1916, he took an Occidental team to Berkeley and knocked over the Berkeley Bears, 14 to 13, and in 1918, beat U.S.C., 7 to 6. He has that peculiar way of operating against teams which are supposed to bury him under an avalanche of touchdowns. For that reason his team's showing against U.S.C. today ought to be worth a look see.

• • •

Incidentally, we've all been sitting around all year waiting for one of those lateral pass plays that the rules committee assured us would be so popular this year, and we haven't seen anything yet of that nature. The lateral pass is one toy that Fox Stanton has fooled with for quite a long while and, in fact, he used it to pretty good advantage last season in several games. Perhaps he'll entertain the folks today with an exhibition in an endeavor to slip something over on the Trojans.

• • •

Stanford's freshman outfit doesn't come down here with a great reputation by any means, and there are few names on the list that we are able to recognize. However, they ought to manage to provide a lot of excitement in the preliminary game with the Trojan frosh.

ROMANS UPSET MANUAL SQUAD

(Continued from Ninth Page)

L. A. High eleven stopped the Toilers and took the ball on downs, while the last Purple and Gray score was blasted when a Roman back slapped Rosenberg's pass clear out into the spectators to make sure that it wasn't completed.

Just before the third quarter ended, the Toilers, as a result of a good run by Hugh Towle and later a pass, Capt. Rosenberg to Towle, got the ball to L. A. High's 35-yard line, where they were held for downs.

ROMANS DOMINATE

From then on the Romans dominated the situation. On an exchange of punts, Jimmy Owens grabbed Rosenberg's left on his 22-yard line, bounced off a couple of Toiler tacklers and dashed to the 40-yard line before he was brought down.

That play apparently seemed to wake up the Roman line, for the Blue and White forwards immediately commenced to charge viciously and open enough holes to start L. A. High on a 60-yard drive to the touchdown that settled the issue. With Phil Wilson and Bob Beaver smashing through the Manual line for substantial gains on every play, the Romans drove to the Toilers' 17-yard line before striking a snag. On fourth down, with 3 yards needed, McGee snagged a pass that made it first down 6 yards away from a touchdown.

Beaver and Wilson made less than 2 yards in two smashes at the line. Owens, badly battered, then took the ball around left end, but fumbled when tackled. The ball squirted around the field until Levy wrapped his frame around it on the 2-yard line. Whereupon, Phil Wilson crashed through right guard for a touchdown. Wilson's attempt to convert, which he had to change into a dropkick when Quirk's pass from center, was too high to attempt a place kick, was wide.

ABOUT FIRST SCORE

To explain more about that first touchdown, the Toilers had the ball on the Blue and White 28-yard line when some Manual back essayed a pass over to the extreme right of the field. Nobody came over to cover and when Grossman, whose chin was wrapped up in a couple of rolls of adhesive tape, intercepted the ball, it was an easy matter for him to gallop 80 yards for a score. The Toilers tried that flat zone pass a coupie of other times without covering and it was lucky for them that they weren't intercepted and turned into more Roman touchdowns.

The line-ups:

Manual Arts (0)		L. A. High (19)
Schwalm	L.E.R.	Levy
Carlson	L.T.R.	Hampton
Martin	L.G.R.	King
Flanegin	C.	Quirk
Turner	R.G.L.	Fuzzo
Wilkinson	R.T.L.	Chapman
Sherry	R.E.L.	Houck
Gabriel	Q.	Owens
Towle	L.H.R.	Quadflieg
Elliott	R.H.L.	McKee
Rosenberg	F.	Beaver

SCORE BY QUARTERS

Manual Arts	0	0	0	0— 0
L. A. High	0	6	0	6—12

Touchdowns—Grossman (substitute for McKee,) Wilson (substitute for Quadflieg.)

Officials—Tipton, referee; Solomon, umpire; Evans, head linesman; Bowen, field judge.

WILLAMETTE GRIDS DEFEATED BY IDAHO

SALEM (Or.) Oct. 21. (AP)—College of Idaho forged into the lead for the Northwest Conference football title by defeating Willamette University here today, 6 to 0, in a hard-fought game, which was decided by breaks although it was apparent that the stronger team won.

WESTMORELAND
Olympic BOXING TUESDAY NITE
MAIN TICKET OFFICE NO. 39 ARCADE

TRIO OF GAMES ON LOCAL BILL

Trojan Varsity Meets Caltech on Coliseum Turf

Frosh Favored to Win Over Stanford Babes

Pomona and Whittier Hook Up at Claremont

(Continued from Ninth Page)

for Howard Jones is in Berkeley watching California against the Olympic Club. It is planned to start a second Trojan team against the Engineers, but all varsity players are destined to see some service before the day is over.

Despite the loss of Marshal Duffield, star quarterback, the Trojan babes are favored to trim the Stanford yearlings. The Card youngsters have been defeated by frosh teams of St. Mary's and Santa Clara while Devine's club has an unblemished escutcheon. Thiede, a former Long Beach star, will open up at quarterback for the locals.

POMONA FAVORED

Pomona is favored to beat Whittier by something like two touchdowns unless all the breaks favor the Poets. Losing Capt. "Oak" Pendleton takes most of the punch out of the Quaker eleven and Pomona's superior reserve strength should give the Sagehens an edge as the game wears on. Pendleton's place at quarterback will be taken by Walker, with Rasmussen, Payne and Winger rounding out the visiting backfield. All are new men this year. Whittier's line will outweigh Pomona's quite a bit.

Eugene Nixon's outfit has a decided edge when it comes to comparing the backfields. Capt. Jack Manlidl, Harold Merritt and Lee Williams are all veterans from last year. Pete Hartman, fourth member of the ball-carrying troupe, is rated as good if not better than any of the other three. He is a southpaw and does the kicking and passing for the Sagehens. It's a rare treat to watch him in action.

Malcolm Archbald, Pomona's light but efficient center, will watch the game from the bench, due to an injured ankle. His place will be filled by John Judy, former Poly High athlete. Judy comes from an athletic family and is the fourth brother to attend Pomona. One of the older brothers, Bob, was baseball captain and a great basketball player many years ago.

Inasmuch as neither U.C.L.A. nor Occidental has a game today there will be a delegation of visiting players and scouts at Claremont watching the Sagehens perform. Nixon has a sweet passing attack which he hopes he won't have to reveal for the benefit of enemy observers.

The various line-ups:

Stanford Frosh. No.	Name.	Pos.	S. C. Frosh. Name. No.
26	Craig	L.E.R.	Durkee 25
29	Bigelow	L.T.R.	Decker 23
14	Heiser	L.G.R.	Desanlen 41
	Jeffertson	C.	Smith 31
15	Dohrman	R.G.L.	Phelp 23
22	Rogue	R.T.L.	Shaw 33
4	Tomacko	R.E.L.	Wilson 18
32	Winnuk	Q.B.	Thiede 2
20	Moffatt	L.H.R.	Risha 9
7	Nisbet	R.H.L.	Becker 39
11	Dawson	F.B.	Schiller 20

Substitutes: Stanford—Barks (2,) Moss (2,) Pike (5,) Hardy (6,) Haight (8,) Caulkett (9,) Reynolds (10,) Miller (11,) DeHart (19,) Hall (21,) Intyre (21,) Bryan (24,) Saunders (25,) McNamara (26,) McLeod (27,) Moss (28,) Green (30,) Hancock (31,) Gaylord (34,) Mann (35,) Cook (37,) Parker (39,) Kendrick (40,) Ballis (42,) Fenn (44,) Miller (47,) Hillman (49,) Bettman (16,) Wittenaar.

Southern California—Allen (20,) Asplt (43,) Reardon (24,) Bell (19,) Rand (40,) Bonnelle (32,) Brown (1,) Clark (35,) Hollis (38,) Jenkins (41,) Larson (29,) Kozma (6,) Mack (28,) Owen (10,) Rothschild (32,) Mc. George (40,) Kelhen (14,) Truber (42,) Watter (12,) Wishel (31,) Brent (18.)

Caltech. No.	Name.	Pos.	Southern California. Name. No.
12	Keeler	L.E.R.	Tappan 11
1	Mohr (C.)	L.T.R.	Schering 8
11	Chilberg	L.G.R.	Anthony 25
18	Folsom	C.	Burrage 26
13	Lewis	R.G.L.	Heiser 27
19	Daly	R.T.L.	Hiltz 29
14	Exley	R.E.L.	Buren 39
19	Doige	Q.B.	Drury (C.) 2
9	Reed	L.H.R.	L. Thomas 21
3	Muff	R.H.L.	Saunders 15
8	Schiehl	F.B.	Edison 24

Substitutions: Caltech—Kuhn (2,) Liedholm (4,) Durfee (7,) Olson (9,) Cravitz (10,) Kingman (13,) Kramer-Mache (17,) Ayers (31,) Alderman (33,) D. Kingman (49,) Boyle (71,) Wern (73,) Hisserich (76,) Berry (77,) Berd (82,) Stroud (85.)

Southern California—McCaslin (26,) Krieger (27,) Beach (29,) McCabe (34,) Hoff (18,) Schaub (36,) Tennleton (16,) Coyle (32,) Porter (31,) Fox (36,) Galloway (28,) Gowder (7,) Moser (22,) Ward (33,) Stepanovich (13,) Diehl (12,) Williams (17,) Elliot (20,) Kemp (1,) Chambers (4,) Moses (6,) Ryan (2,) Laime (5,) Lavelle (14,) Bonham (22,) Wilcox (9,) M. Thomas (18.)

Pomona. Whittier.

No.	Player	Pos.	Player No.
2	Natland	L.E.R.	Hunnicutt 15
12	Mayes	L.T.R.	Bennett 22
16	Miller	L.G.R.	Clevenger 21
21	Judy	C.	Ashton 12
7	Russell	R.G.L.	Sheldon 19
8	Mitchell	R.T.L.	Kimmel 23
6	Bishop	R.E.L.	Wheeler 17
3e	Manikill (C.)	Q.	Walker 7
19	Merritt	L.H.R.	Rasmussen 8
18	Hartman	R.H.L.	Winger 16
2	Williams	F.	Payne 14

Pomona substitutes—Morin 1; Tucker, 4; Waterbury, 5; Spaulding, 10; Culley, 11; Dyer, 14; Rodecker, 15; Gregory, 17; Bakkestrand, 19; Bell, 30; Martin, 32; Bjerstead, 33; Archbald, 34.

Whittier substitutes—Jentberg, 1; Stepp, 3; Lavas, 4; Cooper, 5; Reese, 9; Perry, 10; Church, 12; Malbonado, 20; Gillette, 37.

RESULTS OF GRID GAMES

(Continued from Ninth Page)

Richmond, 13; Randolph Macon, 0.

College of Emporia, 26; Ottawa, 0.

Presbyterian College, 7; Wofford, 7 (tie.)

Upper Iowa, 53; Central College, 7.

Abilene Christians, 33; North Texas Teachers, 0.

Howard Payne, 23; Austin College, 0.

Trinity University, 20; Southwest Texas Teachers, 0.

Fort Sam Houston Teachers, 14; Daniel Baker, 0.

St. Cloud Teachers, 32; Rochester Junior College, 0.

University of Idaho Southern Branch, 25; Ricks College, 12.

Western College, 6; Buena Vista, 0.

Oakland City, 7; Vincennes University, 0.

Danville Normal, 38; Rose Poly, 6.

Ouachita College, 20; Arkansas Tech, 0.

Magnolia A. & M., 25; Rusk College, 0.

College of Idaho, 6; Willamette University, 0.

Mankato Teachers, 0; Winona Teachers, 6.

Cornell College, 20; Ripon, 7.

Duquesne, 8; Thiel, 7.

BILLIARD CROWN IS RETAINED BY REISELT

PHILADELPHIA, Oct. 21. (AP)—Otto Reiselt of Philadelphia retained the world's three-cushion billiard championship tonight by defeating Gus Conulos, Detroit, at the Penn A.C., 300 to 238, and breaking his own record for a 300-point match.

Drury Leading Scorers on Coast

SAN FRANCISCO, Oct. 21. (AP) Morley Drury, Southern California quarterback, is leading the Pacific Coast Conference in scoring with five touchdowns and four conversions to his credit for a total of 34 points. "Butch" Meeker of Washington State, also a quarterback, follows with 28 tallies gained by three touchdowns and ten successful tries for point. Howard Elliott, team-mate of Drury, is a close third with 27 points.

Leading scorers of other Coast elevens are:

Flannagan, Washington	24
Kerchniskick, Idaho	24
R. Dougery, California	24
Davis, Montana	13
Handley, Oregon	12
Maple, O.A.C.	12
Wilton, Stanford	12

CORNELL GRIDS FAVORED TODAY

(Continued from Ninth Page)

ins. I look for a close score, but would not be surprised at a Yale victory. Caldwell and Wilson, two of the outstanding backs of the year, will be on opposite sides of the line.

Dartmouth should defeat Harvard. The Crimson has improved in the past two weeks, but so has Dartmouth. Temple, a supposedly strong team, had little chance at Hanover last Saturday. The Dartmouth backs and ends look stronger than anything Harvard has.

Penn State has a good chance to defeat Syracuse, unless the Penn victory has gone to the players' heads. If it has, Bezdek's charges are in for a busy afternoon. Lafayette plays Washington and Jefferson. Lafayette didn't look particularly strong against West Virginia, while Washington and Jefferson put up a great defense against Carnegie Tech. As this fall has been a great one for reversal of form, I shall take a chance and pick Lafayette.

Brown has an easy game against Lebanon Valley. This will be welcome. Columbia should have little difficulty with Williams.

Penn goes to Chicago. Ten days ago I would confidently have picked Penn to win by a substantial margin. But last week's defeat at the hands of State College, with Chicago's defeat of Purdue, makes me a bit uncertain. Chicago has improved steadily since its opening defeat by Oklahoma, while Penn has been up and down.

VICTORY FOR MIDDIES

Duke University ran all over Richmond College last week. They may hold the Navy to a close score, but I look for the midshipmen to be out for revenge after the Notre Dame defeat.

Alabama should defeat Sewanee easily, while Georgia will overwhelm Auburn. I should say, after seeing Washington and Lee play, that they will defeat Kentucky by a good-sized score.

Vanderbilt will have its troubles defeating Tulane, but should win. I favor Maryland to defeat V.P.I. by a close score. Louisiana State should overwhelm Mississippi A. and M., while Mississippi should win from Southwestern. Florida will probably defeat North Carolina State by a close score.

In the Western Conference, Illinois swings into action for the first time against stiff opposition. The Illinois boys play Northwestern, which last week defeated Ohio State in a memorable game. Illinois hasn't had a real test. If the Ohio game didn't take too much out of Northwestern, I favor them to win by a close score.

Ohio State dedicates the Michigan stadium at Ann Arbor. The opening of this immense stadium is a fitting tribute to Fielding Yost, who for so many years has shaped the destinies of Michigan football. While Yost is not in active charge at Michigan this fall, his style of play remains. Michigan uses a kick formation almost exclusively. She misses Friedman this year. Michigan's play depends on a triple threat and here is where Friedman shone. Ohio State plays a close, rushing game. It looks like a toss-up.

Iowa meets Minnesota. Iowa has a strong team, but Minnesota will be smarting under the Indians tie. So I think Iowa is in for a busy afternoon. Wisconsin plays Purdue. Last fall the game ended in a 0-0 tie Both teams look stronger this year. Wisconsin is coming and I believe she will win by a close score.

Notre Dame meets Indiana at Bloomington. The Hoosiers put up a great game against Minnesota last week. But Notre Dame looks too powerful.

In the Far West, Southern California gets a rest and should have little difficulty defeating California Tech. Stanford has another busy afternoon against Oregon Aggies. St. Mary's plays Nevada. Last fall St. Mary's won, 13-0, and should do equally well this year. California has an off Saturday—as does Oregon. The University of Washington will have a hard game with Washington State.

San Bernardino Bumps Chaffey

Coach Dick Hodge's San Bernardino Cardinals handed the Chaffey Union eleven a 10-to-0 trimming in yesterday's Citrus League game played at the Gate City.

Fullback Glover featured the Cardinal attack, figuring in all three touchdowns. He ran back a punt 60 yards in the opening period to pave the way for the first score, which Anderson bucked over. The other two touchdowns came in the last quarter on passes from Glover to Stockton. Maudsley converted one score.

The line-ups:

San Bernardino (19)		Chaffee (0)
Price	L.E.R.	Orl
Maudsley	L.T.R.	Doring
Ruhm	L.G.R.	Gunn
Gulon	C.	McArthur
Gillespie	R.G.L.	Noll
Baugh	R.T.L.	Harn
Stockton	R.E.L.	Eisenbaum
Anderson	Q.	Bowden
Hill	L.H.R.	Smith
	R.H.L.	Allan
Glover	F.	Rightner

SCORD BY QUARTERS

San Bernardino	6	0	0	13—19
Chaffee	0	0	0	0— 0

Touchdowns—Anderson, Stockton, 2. Goal after touchdown—Maudsley.

FARR EXPECTS TO BEAT BUD WITH BODY-PUNCHING ATTACK

Johnny Farr expects to beat Bud Taylor with body punches. They clash Tuesday night at the Olympic in a match that promises to be closely contested.

Farr is built for body fighting as a sled is built for coasting. He has a low chassis that puts his arms on a level with all other featherweights' stomachs instead of their jaws.

He has a badly thickened right ear much like the one Kid Kaplan had. This shows he takes many left hands to the side of the head. Farr is almost an exact copy of Kaplan both in style of fighting and in looks.

Farr does not always win—he has lost twelve times in fifty-eight fights—but he leaves a path of ruin back of him.

Both Joey Sangor and Jimmy McLarnin were badly punished by body blows when they lost to the Italian here. It took both of them many months to recover. Now both Joey and Jimmy are stepping a fast pace again.

Chick Suggs is another boy that Farr says he has softened up. Suggs has never been the same fighter since and he seemed badly shot when he lost by a technical knockout to Taylor here.

The pickers are going slow in naming next week's favorite. While Taylor always has been an overwhelming favorite in California the dope actually runs against him with Farr. Farr beat Sangor and Sangor beat Taylor. Both these fights were staged before the local clientele so they do not have to take anything for granted.

SANTA MONICA WINS OVER COMPTON, 6-2

A small edition of the U.S.C.-Oregon Aggie game was played between Compton and Santa Monica High schools yesterday at Compton, with Santa Monica blocking a Compton kick behind the goal line with but one minute to go. The score was 6-2.

Compton had the best of the game throughout, blocking a kick in the second quarter to score a safety. They apparently had the game on ice when the break occurred that definitely put Compton High out of the running for the Bay League championship.

Compton.		Santa Monica.
Johnson	L.E.R.	Kaul
Woods	L.T.R.	Dragg
Lind	L.G.R.	McDonald
Hedgecock	C.	Fox
Gilliam	R.G.L.	Nell
Brown (C.)	R.T.L.	Blacker
Tweedy	R.E.L.	Jurich
Hensind	Q.	Miller
Yancey	L.H.R.	Eaves
Barnes	R.H.L.	Carbidge

LONDOS MUST HOP GOLDEN FENCE TO ESCAPE JONES

Paul Jones, the popular Texas grappler, is taking no chances of being robbed of a possible victory over Jim Londos, Greek mat star, when they clash in a two-hour battle at the Olympic Wednesday night, as he was in his first bout with the little Grecian wrestler.

Jones wrestled Londos for the first time about five months ago, and he made things so hot for the Greek that the latter found it necessary to hop out of the ring on a number of occasions to escape punishment. To prevent a repitition of these tactics in their following bout, the Texan demanded and saw that Londos posted a $1000 guarantee to insure his staying in the ring no matter how rough the grappling became.

Londos, who thinks no more of $1000 than he does of his left eye, stayed in the ring and put on a decision. In order to protect himself against another series of A.W.O.L. trips out of the ring Wednesday night, Jones has asked Daro to have Londos post a similar forfeit to insure the battle being fought in the ring.

The Texan feels sure that Londos will seek protection beyond the ropes Wednesday night if there is to be lost. The [illegible] to-launch against the [illegible] faster than the one he [illegible] against John Pesek, famous Tigerman, here a few [illegible] ago. He has just [illegible] good trainers in his [illegible] Monica, and is now [illegible] looking for another [illegible] first one. Daro stated [illegible] the subject up with [illegible] row.

FERNANDEZ TO TAKE ON MACEY TONIGHT

The Main-street [illegible] should be packed tonight [illegible] Fernandez and Billie Macey [illegible] the eight-round main [illegible] slugging card for the [illegible] boxing championship [illegible]

Art Molina and Billie [illegible] slugging pair of heavies [illegible] went to a draw in [illegible] weeks ago, meet in a [illegible] six-round, semi-[illegible] Richie Agueys and Young [illegible] finish the excitement to the [illegible] special. The four-round [illegible] H. Walker vs. Charley [illegible] Hernandez vs. Louie Apodaca.

WHERE TO DINE

NEW HOTEL ROSSLYN
HART BROS., Proprietors
5th and Main Sts.

50c LUNCHEON 50c
Served Today, 11:30 a.m. to 2 p.m.
SOUP
Tomato with Noodles
ENTREES
Baked Fish with Creole Sauce
Browned Short Ribs of Beef
Potted Lamb Shanks
Fried Calf's Liver with Bacon Curls
Southern Hash
Little Pig Sausage with Rice
Minced Ham and Scrambled Eggs
Vegetarian Luncheon a la Rosslyn
Individual Baked Pork and Beans
ROASTS
Prime Ribs of Beef, au Jus
COLD MEATS
Assorted Cold Meats, Potato Salad
Cold Corned Beef, Potato Salad
Boneless Herring in Cream Sauce, Sardines
Potato Salad
Beef Pickled Lamb's Tongue Ox Tongue
VEGETABLES
Lima Beans Mashed Potatoes
SALADS
Vegetable Salad
Lettuce Salad Lettuce and Tomato Salad
DESSERTS
Peach Pie Vanilla Ice Cream Cake
Watermelon on Ice
DRINKS
Coffee Tea Ice Tea Milk Buttermilk

50c DINNER 50c
Served Today, 5 to 7:30 p.m.
SOUP
Navy Bean, Army Style
ENTREES
Baked Fish with Tomato Sauce
Browned Short Ribs of Beef
Fresh Pig Hocks with Cabbage
Chicken Croquettes with Peas
Braised Pork Spare Ribs, Sweet Potatoes
Special Swiss Steak with Mushrooms
Vegetarian Dinner a la Rosslyn
Individual Baked Pork and Beans
ROASTS, STEAKS AND CHOPS
Roast Leg of Pork with Dressing
Prime Ribs of Beef au Jus
Rib Steak Sirloin Steak Liberty Steak
Mutton Chops
T-Bone Steak 25c extra
Lamb Chops 25c extra
Tenderloin Steak, 25c extra
COLD MEATS (including potato salad)
Assorted Cold Meats Cold Corned Beef
Boneless Herring Beef Pickled Lamb's Tongue
Pickled Lamb's Tongue Norwegian Sardines
VEGETABLES
Buttered Beets Baked Potatoes
SALADS
Vegetable Salad
Lettuce Salad Lettuce and Tomato Salad
DESSERTS
Apple Pie Cream Pie Watermelon on Ice
Vanilla Ice Cream Cake
DRINKS
Coffee Tea Ice Tea Milk Buttermilk

"WHERE YOU MEET YOUR FRIENDS AND FILM CELEBRITIES"
AMERICA'S FINEST CAFE—KING OF CABARETS
FRANK SEBASTIAN'S
NEW COTTON CLUB
Washington Blvd. at Culver City. Phone EMp. 6111 or Culver City 6216
Presenting
MARY RICHARD also MILDRED WASHINGTON
With a cast of 16 performers, the greatest Creole Revue ever staged in the West

The Times popular "Where-to-Dine" suggestions appear every Tuesday, Friday and Saturday

CONKLIN-WATTS-TURNER presents
SMART SET REVUE
NEW STARS—NEW DANCES—NEW SONGS
Charles Watts—"Skeleton Dance"
Dick Turner—Wendell Conklin—Duo
Florine Williams and Six Music Box Artists
Specialty Dancers
Anteo Cafe Diable
6728 HOLLYWOOD BLVD.
Luncheon 75c

MOULIN ROUGE CAFE
1207 WEST 81ST
$1.25 COMPLETE CHICKEN STEAK DINNERS — IN TOWN —
SNAPPY MUSIC DANCING AND ENTERTAINMENT DREXEL 2910

Hotel Mayfair
Harry Owens and His Orchestra
Every Evening 7 P.M. to 1 A.M.

Cabaret & Dancing
VERNON
10th and Santa Fe Ave
"It's never like Vernon"

Rainbow Inn
Dine and Dance in America's Finest Supper Room

ITALIAN VILLAGE
423 W. 8th St.

THE FAMOUS TAMALES OF HOLLYWOOD
REAL CHICKEN TAMALES—HOT CHILI
Always Ready to Serve—Also to Take Home—Open to 3:00 A.M.
B. & M. TAMALE GROTTO
1601 North Highland Avenue. Opposite High School Auditorium.

MARTINI GRILL
French and Italian Cuisine

Something Is Always Taking the Joy Out of Life : : : By BRIGGS

OLD GOLD
The Smoother and Better Cigarette
.... not a cough in a carload

© 1927, P. Lorillard Co., Inc.

...Coleman Golfing Titleward in El Caballero Tourney

...32-to-6 Score

...JUST HOP GOLDEN ... TO ESCAPE JONES

...ar Texas ...hances of ...ie victory ...mat star, ...hour bat... ...day night, ...out with ...r. ...for the ...ago, and ...the Greek ...necessary ...a sum... ...punish... ...ittion of ...ring bout, ...saw that ...rantee to ...a ring no ...epting be... ...o more ...of his ...his left ...and put ...protect ...eries of ...he ring ...as asked ...a stal... ...battle ...t London ...the ropes

Wednesday night if there is anyone to be lost. The attack he expects to launch against the Greek will be faster than the one he launched against John Pesek, Nebraska famous Tigerman, here a few months ago. He has just about rubbed out good trainers in his workouts at Santa Monica, and is now reported to be looking for another to replace the first one. Daro stated he would talk the subject up with London tonight.

FERNANDEZ TO TAKE ON MACEY TONIGHT

The Main-street Athletic club should be packed tonight when Lefty Fernandes and Eddie Macey mix in the eight-round main event of a stirring card for the fistic... ...oxing championship of Mexico. Art Molina and Ralph Lo... ...stugging pair of bantamweights, went to a draw in Pasadena ... weeks ago, meet in a return ... six-round semi-wind-up. ... Richie Aguaya and Young Fig... ...nish the excitement in the ... special. The four-round bout ... H. Walker vs. Charley Perk... Hernandes vs. Lucio Ayala.

DINE

CONKLIN-WATTS-TURNER
present
SMART SET REVUE
NEW STARS—NEW DANCES—NEW SONGS
Charles Watts—"Skeleton Dance"—Dick Turner—Wendell Conklin—Verna Florine Williams
and
Six Music Box Artists
Specialty Dancers
Anteo Cafe Diable
6728 HOLLYWOOD BLVD. GR. 1...

Hotel Mayfair
Harry Owens and His Orchestra
Every Evening
7 P.M. to 1 A.M.
Rainbow Isle
Dine and Dance
in
America's Finest Supper Room

...GE ... Dining, Dancing, Entertainment Today ... Dinner and Supper Dancing Every Day ... Mon. from 11:30 to 2:00 a.m. Sunday ... Dinner, $1.50, from 5:30 to 9 p.m. ... Come! You'll like it! ... No Cover Charge at Any Time.

TAMALES OF HOLLYWOOD
CHICKEN TAMALES—HOT CHILI
Lunches to Take Out—Open to 1:00 A.M.
R. TAMALE GROTTO
Opposite High School Auditorium. HO...

...RILL ... Luncheon 75c Dinner $1.25 ... Also a la Carte ... Open from 11:00 a.m. to 11 p.m. ... 2500 Wilshire Blvd., at Coronado ... DRexel 0170-9185. Louis Morris ... ...isine

...F. Lesliford Co., Inc. 1927.

...ORES 71 IN FEATURE TILT

...o Chelew 7 and 6 in ... Club Invitational

...Boffles Gruber in ... Pitch Play Feature

...ker and Stutz Advance to Semifinals

BY NEA WIRE

...ers of the California ...ational Golden Chelew, 7 and ... Chelew yesterday and ... will meet Dr. C. E. Manhart of Potrero today, in one of the semi-final title fight matches of the annual club invitational.

The Potrero golfer — who ... makes most of his shots with ... use of Joe Novak's trick clubs —advanced yesterday, at the expense of Stanley Hughes, Hollywood golfer, who recently returned from an extended trip abroad. ... some youngster literally ... Chelew with a 71 ... Chelew, who scrambled ... for eliminating Capt. A. ... tourney medalist ... unable to stop Jack ... who outstroked the ... game.

...Run of San Gabriel—a ... ball-pushing National ... during the base... ...is usually at home in ... and hosted over Perry ... Nash's kid for invitation... ... and 1, from Al ... and Nolan youngster. ... defeated Fergu... ...ames in the Rules ... and carried much pres... ...closest competition. The ... in these columns this ... during October's amateur ... is interested in certain ... for the benefit of the ... might be stated that a ... very conscientious ... serving young man, ... himself for several ... and in a manner reflect... ... upon himself—and ... of violating his ... standing.

...Pauline Torres pro-... weight Grubber his golf ... young man has con... improved—it a bona ... of the Royal Palms ... and will be a dark ... several veteran challenges ... his tentative affairs.

...ent to golf, Thompson ... would stage a merry set-to ... on odds favoring the ... proposition; who is just ... over a real invitation... ... Chelew and Nash boys ... Coleman ignores Dr. ... guilty shy approaches ... the blonde advance into ... the concluding thirty-... on the low youth... ... tomorrow should be ... fight finals will be ... to be played tomor... The two-ball mixed ... tomorrow, will draw ... of tourney teams for the ... other will be available ... be reserved at ...

By BRIGGS

...AND YOU PUT YOURSELF DOWN FOR A CORNET SOLO ON THE DAY A FAMOUS AVIATOR PAYS YOUR TOWN A VISIT

...Trims ...ding, 31-0

BOXING BOARD ORDERED TO KEEP HANDS OFF CONTRACTS

SAN FRANCISCO, Oct. 21. (AP)—Atty.-Gen. U. S. Webb placed a limit on the power of the State Boxing Commission when he ruled today that that body has no jurisdiction over contracts between fighters and their managers and that it acted illegally in holding up the purse of Billie Adams on last September 30.

DUNDEE OUTSMARTS FANS

Lightweight Champ Dodges Training Camp Crowd for Secret Workout

Joe Dundee's excursion to a secret training camp yesterday had the smart guys along Spring street by their ears.

It was as mysterious as these secret conclaves of football teams before their crucial games.

Nobody had the slightest idea where Dundee lit, and Max Waxman, his manager, was as noncommittal as a big polar bear.

"Joe just tried out some stuff," was all Waxman would vouchsafe about the welterweight king's activities.

But whatever it was the outcome apparently satisfied both Dundee and Waxman, for when they were observed on Spring street later in the day, Waxman piped up that Joe would be back on the job at the Breakfast Club this afternoon.

Waxman says the heat hasn't annoyed Dundee in the least, and that he will be fit and ready for the battle of his life one week from tonight.

Sunday has been established champion's day at the Breakfast Club. A flock of champs and ex-champs have been invited to be on hand to see Joe labor.

The ex-champs include Jack Dempsey, Billy Papke, Jess Willard and probably Johnny Kilbane, who is reported en route to this city. The visiting champs who will see Dundee perform include Mushy Callahan and Bud Taylor. Other fistic celebrities will be on deck.

Ace Hudkins is contributing his activities at the Manhattan gymnasium.

DUNDEE SIGNS FOR BAY CITY SCRAP

SAN FRANCISCO, Oct. 21. (AP)—Ancil Hoffman, boxing promoter, announced today that Joe Dundee, welterweight champion, had accepted terms to defend his title against the winner of next Tuesday's fight here between Sammy Baker and Jimmy Duffy.

Dundee meets Ace Hudkins in a championship bout at Los Angeles on the 29th inst., and the agreement is binding in case the Baltimore boy successfully defends his title then. Hoffman also announced brisk advance ticket sales for next Tuesday's open-air fight at the San Francisco ball park.

GOLDEN BEARS FACE CLUBMEN

(Continued from Ninth Page)

gin has of late proved to be of little actual. Few teams have cashed in on it and Coach Clarence "Nibs" Price refuses to rely too much on its accuracy.

Although Price has a habit of being quite as close-mouthed as a Sapper is talkative, the sporting scribes have gathered from his announced starting line-up that he does not give the Olympic Club credit for too strong a line. If so, how does it happen he is starting a second-line front defenser. It is said he wants to save his regulars for the U. S. C. game on the following Saturday. Should the Olympic forward wall move into the fray with a spirit and efficiency not as yet credited to it, there will be a general jerking of California linemen in a hurry. The sole Winged O threat, according to those who study football closer than their budget of personal expenditures, is the backfield, an organization made up of all-American, all-Coast and all-this and that stars.

Price has a fire for fire and if the "best-laid plans" of the Bear coaching staff go not astray, the U.S.C.-California match will be a clash between two unvanquished elevens. Not only that but the game may decide who shall carry the conference championship banner for 1927.

REDLANDS FROSH TEAM WINS FROM RIVERSIDE

REDLANDS, Oct. 21.—University of Redlands freshmen narrowly pulled out a victory today over Riverside High School by a score of 8 to 6. The Redlands squad played poor ball for three and a half quarters and was severely penalized several times but early in the fourth quarter launched a forward-passing offense and scored on passes, F. Belden to H. Belden. Goal was missed. A few moments later the Riverside safety man lost a punt and it rolled to the goal line where he was downed and Redlands scored two on a safety. Riverside's score was made in the last two minutes of play on a long forward, McQuarrie to Cecil. By that time it was so dark the players were having difficulty in following the ball.

The line-up:

Riverside.		Redlands Frosh.
Mills	L.E.	Wolfe
Nelson	L.T.	Roberts
Dufour	L.G.	Harden
Martin	C.	Boyd
Dickerson	R.G.	Bogue
Cecil	R.T.	Jones
McQuarrie	R.E.	H. Belden
Holbrook	Q.	F. Belden
Lobb	L.H.	Hall
McQuarrie	R.H.	Wettenhall
	F.	Yost

Substitutes: Redlands—Arthur for Wolfe, Hefner for Boyd, Riverside—Frieda for ...

Referee, Hall; umpire, Brodersen; head linesman, Morse; timer, Jones.

VENICE GRIDDERS COP GAME FROM SAN PEDRO

Capt. Stewart, led his Venice football team to a 7-to-0 victory over the San Pedro eleven yesterday afternoon. Stewart was the star of the tilt, scoring the only touchdown of the day in the second quarter when he sprinted twenty yards with the ball after blocking a San Pedro punt.

The line-up:

Venice.		San Pedro.
Biggs	L.E.R.	Pelango
Roberts	L.T.R.	Mellier (C.)
Hatfield	L.G.R.	Phillips
Dempsey	C.	V. Daniels
Chilstead	R.G.L.	Krystosiak
Willer	R.T.L.	...
Milton	R.E.L.	Martinez
Stewart	Q.	Rasper
E. Desbonspack	L.H.R.	Patalena
Gilbert	R.H.L.	Thomas
Mowatt	F.	Winter

Touchdown—Stewart. Goal after touchdown—Young.

SCORE BY QUARTERS

Venice	0	7	0	0	7
San Pedro	0	0	0	0	0

Pomona Trims Redlands in Citrus League

POMONA, Oct. 21. (Exclusive)—By defeating Redlands High School on the local turf this afternoon Pomona High School Cardinals took a strangle hold on the Citrus Belt League title when they overwhelmed the former aggregation for three quarters and ran the score up to 20, but were almost upset when the Redlands fighting spirit came to the fore in the latter part of the third period and all through the final quarter and made the Redlands goose egg into a figure 7.

In the first quarter after Baugh took a pass from Keough and made a 70-yard run for Pomona's first touchdown, Wilson failing to convert, while the second Keough intercepted a pass thrown by Teal for Redlands and made another 70-yard run, which netted Pomona another touchdown and conversion. Two spectacular runs evidentially not being enough, Afterbaugh took Woesner's kick on Pomona's 20-yard line in the third period and ran the remaining 80 yards for Pomona's third and final touchdown, Wilson converting. After this Redlands came to life, and following a series of short passes Teal bucked over for Redlands' only touchdown, which was also converted.

The game was somewhat marred by the injury of Quarterback Green, Redlands early in the first quarter, when a hard tackle by Wilson of Pomona snapped his head back, causing a cracked vertebra in his neck with a possible slight skull fracture. His injuries are not thought likely to prove serious.

The line-up:

Pomona.		Redlands.
Wade	R.E.	Draper
Davidson	R.T.	Ward
Gardner	R.G.	Bass
Leavitt	C.	Boston
Geis	L.G.	Norton
Benson	L.T.	Dewitt
Bright	L.E.	Gardiner
Keough	Q.	Green
Teague	R.H.	Sparks
Afterbaugh	L.H.	Teal
Wilson	F.	Batt

Substitutions: For Pomona—Gilbewater, Rose, Whaley, Golden, Brockschamp. For Redlands—Hughes, W. O. Esner.

Gillette, referee; Burges, umpire; Reutze, head linesman; Staples, timekeeper.

The score by quarters:

Pomona	7	7	7	0	20
Redlands	0	0	7	0	7

GRID MENU OF GAMES TODAY

(Continued from Ninth Page)

Boston College vs. W. Va. Wesley.
Bowdoin vs Colby.
Brown vs. Lebanon.
Bucknell vs. Gettysburg.
Buffalo vs. Rochester.
Butler vs. DePauw.
Centre vs. Ky. Wesleyan.
Chicago vs. Pennsylvania.
Cincinnati vs. Marietta.
Colgate vs. Wabash.
Columbia vs. Williams.
Cornell vs. Princeton.
Creighton vs. Marquette.
Denver vs. Colorado Mines.
Florida s. North Carolina State.
Franklin vs. Terre Haute.
Geneva vs. Waynesburg.
G. Washington vs. Fordham.
Georgetown vs. West Virginia.
Georgia vs. Alabama Poly.
Grinnell vs. Drake.
Hanover vs. Earlham.
Harvard vs. Dartmouth.
Hobart vs. Clarkson.
Holy Cross vs. Catholic University.
Illinois College vs. Monmouth.
Indiana vs. Notre Dame.
John Carroll vs. Wilmington.
Johns Hopkins vs. Loyola.
Kansas vs. Washington University.
Kansas Agricultural vs. Oklahoma.
Lafayette vs. Washington and Lee.
Lehigh vs. Villanova.
Maryland vs. V. M. I.
Mercer vs. Howard.
Michigan vs. Ohio State.
Minnesota vs. Iowa.
New York vs. Rutgers.
South Dakota vs. St. Thomas.
North Dakota State vs. St. Mary.
Northwestern vs. Illinois.
Ohio State vs. Wittenberg.
Pittsburgh vs. Carnegie.
Susquehanna vs. Upsala.
Swarthmore vs. Washington College.
Syracuse vs. Penn State.
Temple vs. Galludet.
Tennessee vs. Transylvania.
Texas vs. Rice.
Union vs. Rensselaer.
U. S. Naval Academy vs. Duke.
Ursinus vs. Dickinson.
Utah vs. Colorado.
Utah Agri. vs. Wyoming.
Vanderbilt vs. Tulane.
Vermont vs. Tufts.
Virginia vs. V. P. I.
Wisconsin vs. Purdue.
Wooster vs. Case.
Yale vs. U. S. Military Academy.

Title Squash Battle Today

Les Klawiter and Bill Holman, local clubmen, will clash today at the Los Angeles Athletic Club in the final match of the junior national squash tournament. Klawiter and Holman advanced to the final round by disposing of their opponents in matches played at the Mercury Club yesterday. Klawiter defeated Mort Kline in a hectic tilt and Holman beat R. Carver.

The Klawiter-Kline match went an extra set before it was decided. Kline took the lead by defeating Klawiter, 21-18. Les came back and won the next set, 21-7, and the match in the next set by 21-15. Holman eliminated Carver, 21-19, 21-12.

THE RESULTS YESTERDAY

Holman defeated Carver, 21-19, 21-12.
Klawiter defeated Kline, 21-18, 21-7, 21-15.

FINAL MATCH TODAY

Klawiter vs. Holman.

ANAHEIM ELEVEN COPS

Anaheim won over Brea-Olinda by a 25-to-0 score in an Orange League game played yesterday afternoon.

RABBIT PUNCHES

BY PAUL LOWRY

(Continued from Ninth Page)

Ohio State nor Notre Dame with Indiana.

Farther East Cornell and Princeton are unbeaten, but one will go by the boards when they meet this afternoon. Harvard has already been licked, but Dartmouth has not and the Crimson will try to do to the Green what has already been done to them. W. and J. meets Lafayette, and the other slicker teams are Georgia Tech, Pittsburgh, Syracuse and Army. Watch the scores this afternoon, and then count the unbeaten teams tomorrow morning.

* * *

The odor still hangs over Culver City. The odor of the Tony Fuente-Fred Fulton fiasco. Read the dates:

November 17, 1924 — Tony Fuente "knocked out" Fred Fulton in thirty-five seconds.

October 20, 1927—Oscar Baker "knocked out" Vic Alexander in one and one-half rounds.

The only difference seems to be that Fuente failed to hit Fulton at all, while it is said Baker did hit Alexander once or twice before the final "dive."

* * *

Telegram from any city in California:

"Sports Editor, Los Angeles Times, Los Angeles, Cal. Will appreciate your buying two good tickets game twenty-ninth. Important."

DEFER ACTION IN BAKER CASE

(Continued from Ninth Page)

Frank Kerwin to call it "no contest."

Both purses were held up. Alexander's amounted to about $100 and Baker's, $450. It was said at the Boxing Commission offices. The bout was reported as Baker's twenty-third straight knockout, although George Trenkle, another heavyweight, alleges he whipped Baked decisively in the tenth bout of the series.

San Fernando in Front, 26-0

SAN FERNANDO, Oct. 21. (Exclusive)—San Fernando High School romped over the Lancaster eleven here today by a score of 26 to 0. The locals outplayed Lancaster throughout the game and play was featured by the work of Capt. Katz of San Fernando and Asavia, quarterback of the locals. San Fernando has won all three games in the Valley Conference so far this season. Katz, fullback, made the first touchdown. Peran counted the second. Katz scored again in the final quarter and Asavia added the last one. The third quarter was the only one in which Lancaster threatened. L. E.—Hollidar, L. T.—Forester-Powelman, L. G.—Mc... R. G.—M. Becker, C.—McKinnis, R. T.—Elam, L. E.—Katz, R. E.—Smith, L. T.—Cascaio, R. T.—Asavia, Q.—Larkin, L. H.—Brian, R. H.—Lancaster—Carmichael, F.—Strang. R. E.—Johns, C.—L. Orr, L. G.—Bishop, R. T.—Scholtz, L. T.—Overton, R. T.—Dodson, Q.—Osborne, L. H.—Hughmore, R. H.—Orr, F.—Nightingale. The line-up:

San Fernando—Smith, R. E.; Colcman, L. E.; Castro, R. G.; Davis, R. T.; Roith, C.; Hower, L. G.; Statler, L. T.; Vivian, R. E.; McIntyre (C.), L. H.; Henry, F. B.; Camacho, Q.; Lancaster—Lane, R. E.; Sepa, L. E.; Freeman, R. G.; O'Brien, C.; Lewis, L. G.; Daniels, L. T.; Holmes, R. H.; Brown, L. H.; H. Sepa, F. B.; H. L. E., Q.

MONROVIA LOSES TO COVINA HIGH, 22-13

One of the hardest-fought football games ever played in the San Gabriel Valley League took place yesterday at Covina when Covina High School beat Monrovia, 22-13. At half-time the score was even, 7-7, Monrovia's touchdown coming from Covina's failure to kick from behind her own goal line. Monrovia blocked the kick and recovered for the touchdown. In the last twenty seconds of play in the first half, Shaver of Covina passed to Fisher who ran 30 yards for a score. Shaver starred in the third quarter with a 27-yard field goal and a 60-yard run through center for a touchdown. Monrovia staged a rally in the last quarter and scored a touchdown just as the game ended. Covina should win the title now that Monrovia is out of the way.

Covina (22)		Monrovia (13)
Armel	L.E.R.	Calkins
Grimmsley	L.T.R.	Hogge
Rose	L.G.R.	Stevens
Wheeler	C.	Longbrough
Duncan	R.G.L.	Norman
A. Timpona	R.T.L.	McPherson
Chamberlain	R.E.L.	Coughlin
Juett	Q.	Lambert
Anderson	L.H.R.	Manicinic
Shaver	R.H.L.	Rhine
Goodfish	F.	Temple

SCORE BY QUARTERS

Covina	0	7	15	0	—22
Monrovia	0	7	0	6	—13

Touchdowns—Fisher, Shaver (2.) Coughlin; field goal, Shaver.

PANTHERS TAKE ON SHERMAN INDIANS

Coach Ralph Welch's somewhat battered team of California Christian College Panthers is scheduled to take the field against the Sherman Indian team of Riverside on the Hollywood High School grid in the Christians' annual homecoming day game today at 2:30 p.m.

HUNTINGTON BEACH DOWNS INGLEWOOD

Scoring touchdowns in the first and fourth periods, the Huntington Beach lightweight football team defeated Inglewood, 12 to 0, yesterday afternoon. Inglewood played good football, but lacked the punch to score. Kaffman and Smith scored the touchdowns. The line-ups:

Huntington Beach (12)		Inglewood (0)
Boe	L.E.R.	Ash
Zimmer	L.T.R.	Sargent
Atherson	L.G.R.	McQuire
Denman	C.	Ashburn
Davis	R.G.L.	Bay
C. Shanahan	R.T.L.	Bowden
Locker	R.E.L.	Schroeder
Smith	Q.	Daws
White	L.H.R.	Rhue
Carpenter	R.H.L.	Booth
Kaffman	F.	Lynch

SCORE BY PERIODS

Huntington Beach	6	0	0	6	—12
Inglewood	0	0	0	0	—0

LIONS WILL MIX WITH FIREMEN

Rival Football Teams Meet This Afternoon on Loyola Grid

This afternoon at the Loyola field a "hot" struggle is looked for when the strong Los Angeles Fire Department football squad tangles with undefeated Loyola Lions.

The firemen have everything to gain and nothing to lose in today's game. If they win it will be the first time that the Lions have tasted defeat in two years and it will make them favorites over the police squad when they play. A defeat for the Lions would be a bad break for they travel to Arizona next Saturday and enter into the last half of their season, which includes such teams as Gonzaga, Regis and St. Ignatius.

To beat the firemen under ordinary conditions is tough enough, but with seven injured members in his squad, Coach Hess faces a tougher assignment. The Lions' first string will start the game, but it is a question how long the partly disabled members will be able to stand the gaff. For the past week Hess has been working his charges overtime in preparation for today's game and by all indications he will be satisfied with a one-touchdown victory for his team. The line-ups:

Lyons.		Firemen.
J. Edmonds	L.E.R.	Weiss 5
H. Brown	L.T.R.	Maxwell 29
Donahue	L.G.R.	Hannemer 15
Sherwood (C.)	C.	Cayer 22
Haddock	R.G.L.	H. Wheeler 14
Furlong	R.T.L.	R. Wheeler 4
B. Young	R.E.L.	Ewers 27
Toomey	Q.	Danke 18
Lowell	L.H.R.	McCarthy 8
Curtin	R.H.L.	J. Dyer 13
Hoffer	F.	Hartley 7

Substitutes: Lyons—J. Mandon; 4, McEachen; 6, Joyce; 8, McGrath; 9, Von Der Ahe; 11, J. Brown; 12, Sutton; 13, Miller; 14, Slater; 16, A. Young; 21, Stewart; 22, Ward; 24, Hoffman; 26, Khatzgroch; 27, Kearney; 28, Gibbons; 29, Poole; 30, Howard; 31, Jenkins.

Firemen—I, G. Dyer (C.); 3, Moll; 4, Morvin; 7, Tyler; 8, Lefebvre; 11, Swallow; 19, Hoffman; 20, Grimes; 21, Norville; 25, Harris; 26, Berry; 28, Russell; 30, Frandsen; 31, J. Wheeler; 34, Hardy; 36, Moss.

Fremont Downs Garfield, 7-6

Coach George Direkx' Fremont Pathfinders, favorites to capture the Minor City League bunting, ran into plenty of competition yesterday at Garfield but won out, 7 to 6, after an exciting game.

Fremont cut loose with a running attack in the first period that netted the Pathfinders their touchdown. Schnelle, Decker, Mara and Snyder did the galloping down the field, with the first-named packing the oval across. Decker converted for the extra point, which later decided the issue. Decker was injured in the third quarter and had to leave the game.

Garfield opened up an aerial attack in the fourth period that baffled the Pathfinders. Three completed passes netted thirty-five yards and gave the Bulldogs the ball on the 3-yard line, from where Wrinkler took it over. Wrinkler attempted to convert with an end run, but was smeared in his tracks.

Garfield (6)		Fremont (7)
Jones	L.E.R.	Growell
Allen	L.T.R.	Anderson
Mulford	L.G.R.	Douglas
Ortiger	C.	Ondrasik
Priest	R.G.L.	Hilton
Harvey	R.T.L.	Brigante
Pittrin	R.E.L.	Hoffan
Wrinkler	Q.	Schnelle
Kler	L.H.R.	Snyder
Rice	R.H.L.	Mara
Mitch	F.	Decker

SCORE BY QUARTERS

Garfield	0	0	0	6	—6
Fremont	0	0	0	7	—7

Touchdowns—Schnelle, Wrinkler. Goal after touchdowns—Decker.

Substitutions—Fremont: Lyons for Douglas, Unger for Decker, Volig for Mara, Ware for Ehrle, Wells for Anderson.

Garfield: Hover for Kler, Hall for Mulford, Erwin for Allen, Mosher for Priest.

Officials—Referee, Foster; umpire, Dougherty; head linesman, Foley; field judge, Griffin.

Redondo Holds Wilson Eleven to 0-0 Score

Battling four quarters to a scoreless tie, the strong Redondo High School team battered the league-leading Woodrow Wilson team all over the former's field yesterday, much to the surprise of everyone. Cox of Redondo ran the Long Beach team ragged, while Keely and Miller battered the line to pieces. Redondo's line stood out like a stone wall against the onslaughts of the former's team, while Smith at right end smeared Woodrow Wilson every time. Mutter of Woodrow Wilson could not get started and was smeared for a loss every time, as was Moller, star left half. The scoreless tie of this game is one of the biggest upsets in Southern California high school football, as Woodrow Wilson was picked to defeat the beach boys easily. However, Redondo completely outplayed their rivals in every branch of the game.

Redondo.		Woodrow Wilson.
Young	L.E.R.	Walker
Larmin	L.T.R.	Sylvester
Waddell	L.G.R.	Monk
King	C.	Foster
Martin	R.G.L.	Bissonbene
Heming (C.)	R.T.L.	Jackson
Smith	R.E.L.	Hiller
Cox	Q.	Mercer
Miller	L.H.R.	Davis
Schiller	R.H.L.	Mathy
Kelley	F.	Mutter

Belmont Bows to Roosevelt

Coach Clark De Groot's Roosevelt Rough Riders threw a monkey wrench into the Minor City League title hopes of the Belmont football team yesterday when they outpointed the Hilltoppers by a 6-to-0 score. The victory of the Rough Riders was a decided upset as the Belmont eleven was a topheavy favorite. Fremont, the other favorite in the Minor race, just managed to nose out the little Garfield squad by a 7-to-6 score. The Belmont defeat will gum up the title race in so far as the Hilltoppers are concerned.

VAN NUYS SWAMPS OWENSMOUTH, 31-6

Van Nuys High School's grid team didn't have much trouble in beating Owensmouth yesterday, 31-6. Reed of Van Nuys furnished the big thrill of the afternoon by taking the ball on the kick-off and running through the Owensmouth lads for a touchdown. Owensmouth scored by picking up a Van Nuys fumble and running forty yards for the touchdown.

FOOTHILLERS STOP TIGERS

(Continued from Ninth Page)

dashed sixty-five yards for a touchdown.

The Foothillers plowed ninety-five yards down the field for their second score. With Brown, Vejar and McKay alternately socking the line, Hollywood carried the ball from its 20-yard line to a touchdown, Brown scoring from the 7-yard line. Hollywood was penalized fifteen yards for roughness, and the ball brought back. Vejar slipped off five yards over right tackle, and McKay circled his own right end for a touchdown.

Vejar, the Foothillers' diminutive halfback, ran wild in the final half, and twice crossed the line after runs ranging from five to fifteen yards. The final touchdown was made with the second string in. Barnes, who substituted for Brown, intercepted a Lincoln pass deep in Tiger territory and crossed the line without having a hand laid on him.

Of the Hollywood athletes who looked exceptionally good, Allan Kelly played a sparkling game at center. He was through the line on practically every play and twice prevented touchdowns. On one occasion, Shambra scooped up one of Bowie's fumbles on Hollywood's 35-yard line and ankled down the gridiron with a body guard of five Tigers. Kelly, who is something of a sprint artist, cut across the field to nab him on the Hollywood 7-yard line.

Laver put up a fine game at end. The entire Foothiller line played airtight, and the gains Lincoln made plugging the line were few and far between. Howard Stoefen, Foothiller tackle, wrecked his ankle, but will be back in shape for the Jefferson game.

Mesa, Lincoln's husky fullback, gained a major portion of the ground annexed by the Tigers. Capt. Casey at center was easily the outstanding lineman. He also did the punting and his long spirals helped keep the score down.

Hollywood (20)		Lincoln (0)
Palmer	L.E.R.	Schaffer
Stoefen	L.T.R.	Klubnick
Rogers	L.G.R.	Clark
Kelly	C.	Casey
Noble	R.G.L.	Dreyer
Guant	R.T.L.	Tramuel
Laver	R.E.L.	Osborne
Schroedge	Q.	Dill
Vejar	L.H.R.	Shambra
McKay	R.H.L.	Parrish
Brown	F.	Mesa

SCORE BY PERIODS

Hollywood	6	6	6	13	—20
Lincoln	0	0	0	0	—0

Touchdowns—Laver, McKay, Barnes, Vejar, 2.

SUBSTITUTIONS

Hollywood—Kiwood for McKay, Oswald for Laver, Grale for Palmer, Cockerill for Stoefen, Barnes for Vejar, Witherspoon for Reaves, Reynolds for Noble, Griffin for Guant, Kiwood for McKay, Barnes for Brown.

Lincoln—Bau for Dill, Davis for McCauley, Pittalosa for Paterson, Bau for Mesa.

Officials—Referee, Daugherty; head linesman, Griffith; umpire, Wiseman; field judge, Wilberow.

FULLERTON DEFEATS TUSTIN GRIDS, 30-0

Fullerton defeated Tustin, 30 to 0, in an Orange League game played on the Tustin gridiron yesterday afternoon. Adams, Redley quarterback, scored two of the five touchdowns.

In a lightweight game, the Fullerton babes defeated Tustin, 51 to 0.

OXY FROSH PLAY TODAY

Occidental's freshman football eleven is a favorite to defeat the San Diego freshman grid warriors this afternoon at Patterson Field, where the two babe teams clash in a Southern Conference contest.

"Times" Daily Short Story

Code of Bucky Severn - *By James Oliver Curwood*

"I'm 38, with a kids on me like leather, an' no thought of a woman for twenty years, until I saw her."

FATHER BROCHET had come south from Fond du Lac and Weyman, the Hudson's Bay Company doctor, north through the Gelkie River country. They had met at Severn's cabin, on the Waterfound. Both had come on the same mission—to see Severn; one to keep him from dying, if that was possible, one to comfort him in the last hour, if death came.

"It was mighty good of you to come up," Severn was saying to the doctor. "The company has always been the best friend I've ever had—except one—and that's why I've hung to it all these years, trailing the sledges first as a kid, you know, then trapping, running and—oh, Lord."

He stopped to cought, and the little blackfrocked missioner, looking across at Weyman, saw him bite his lips.

"That cough hurts, but it's better," Severn apologized, smiling weakly. "Funny, ain't it, a man like me coming down with a cough? Why, I've slept in ice a thousand times, with snow for a pillow and the thermometer down to fifty. But this last winter it was cold, seventy or lower, an' I worked in it when I ought to have been inside, warming my toes. But, you see, I wanted to get the cabin built, an' things all cleared up about here, before she came. It's the cold that got me, wasn't it, Doc?"

"That's it," said Weyman, rolling and lighting a cigarette. Then he laughed, as the sick man finished another coughing spell and said:

"I never thought you'd have a love affair, Bucky!"

"Neither did I," chuckled Severn. "Ain't it a wonder, doc? Here I'm thirty-eight, with a hide on me like leather, an' no thought of a woman for twenty years, until I saw her. I don't mean it's a wonder I fell in love, doc—you'd a' done that if you'd met her first. The wonder of it is that she fell in love with me." He laughed softly. "I bet Father Brochet'll go in a heap himself when he marries us! It's going to happen next month. Did you ever see her, father, Marie La Corne, over at the post on Split Lake?"

Severn dropped his head to cough, but Weyman saw the sudden look of horror that leaped into the little priest's face.

"Marie La Corne!"

"Yes, at Split Lake."

Severn looked up again. He had missed what Weyman had seen.

"Yes, I've seen her.

Bucky Severn's eyes lit up with pleasure.

"She's—she's beautiful, ain't she?" he cried in a hoarse whisper. "Ain't it a wonder, father? I come up there with a canoe full of supplies, last spring about this time, an'—never first I hardly dast to look at her; but it came out all right. When I told her I was coming over here to build us a home, she wanted me to bring her along to help; but I wouldn't. I knew it was goin' to be hard this winter, she's never goin' to stand it—never so long as I live. I ain't had much to do with women, but I've seen 'em and I've watched 'em, an' she's never goin' to drudge like the rest.

He stopped again to cough. A hectic flush filled his hollow cheeks, and there was a feverish glow in his eyes. As he bent his head the priest looked at Weyman. The doctor's lips were tense. His cigarette was unlighted.

"I know what it means for a woman to die a workin'." Severn went on. "My mother did that. I can remember it, though I was only a kid. She was bent an' stoopin' shouldered, an' her hands were rough and twisted. I know now why she used to hug me up close and croon funny things over me when father was away. When I first told my Marie what I was goin' to do, she laughed at me; but when I told her 'bout my mother, an' how work an' freezin' an' starvin' killed her when I needed her most, Marie just put her hand up to my face an' looked queer—an' then she burst out crying like a baby. She understands, Marie does! She knows what I'm goin' to do—"

"You mustn't talk any more, Bucky," warned the doctor, feeling his pulse. "It'll hurt you."

He gave an incredulous chuckle, which ended in a cough.

"Do you know, I wish I could read better 'n I can!" he said suddenly, leaning almost eagerly toward Father Brochet. "She knows I ain't great shucks at that. She's goin' to have a school just as soon as she comes, an' I'm going to be the scholar. She's got a packful of books an' magazines, an' I'm goin' to tote over a fresh load every winter. I'd like to surprise her. Can't you help me to—"

Weyman pressed him back gently.

"See here, Bucky, you've got to lie down and keep quiet," he said. "If you don't, it will take you a week longer to get well. Try and sleep a little, while Father Brochet and I go outside and see what you've done."

When they went out, Weyman closed the door after them. He spoke no word as he turned and looked upon what Bucky Severn had done for the coming of his bride. Father Brochet's hand touched the doctor's, and it was cold and trembling.

"How is he?" he asked.

"It is the bad malady," said Weyman softly. "The frost has touched his lungs. One does not feel the effect of that until spring comes. Then—a cough—and the lungs begin literally to slough away.

"You mean—"

"That there is no hope—absolutely none. He will die within two days."

As he spoke, the little priest straightened himself and lifted his hands as if about to pronounce a benediction.

"Thank God!" he breathed. Then, as quickly, he caught himself. "No, I don't mean that. God forgive me! But—it is best."

Weyman stared incredulously into his face.

"It is best," repeated the other, as gently as if speaking a prayer, "somestrangely the Creator sometimes works out his ends! I came straight here from Split Lake. Marie La Corne died two weeks ago. It was I who said the last prayer over her dead body!"

(Copyright, 1927, Thompson Feature Service, Inc.)

NOTICIAS MUNDIALES DE ULTIMA HORA

Atendiendo a la importancia que tiene el estudio del español en los Estados Unidos, particularmente en esta gran metropoli tan inmediata

FINANCIAL

TWO ISSUES PUT ON TRADING LIST

Superior Oil, Pacific Realty Stocks Approved

First Call on Local Exchange to be November 6

Details of Financial Status Briefly Sketched

Preferred shares of the Superior Oil Company and common shares of the Central and Pacific Improvement Corporation have been approved by the board of governors of the Los Angeles Stock Exchange for listing on the local board and will be called for trading on November 6, it was announced yesterday by Norman B. Courteney, secretary and manager of the exchange. The common stock of the Superior Oil Company is already listed on the local exchange.

The Superior Oil Company was incorporated under California laws in July, 1921. The company's authorized preferred stock amounts to $2,100,000, of which $2,034,109 is outstanding. The stock is of $25 par value, cumulative and has a dividend rate of 10 per cent, although to date no dividends have been paid. The stock is nonassessable. The Farmers and Merchants National Bank is registrar for the stock.

Officers of the Superior Company are W. M. Keck, president; J. P. Chandler, vice-president, secretary and treasurer, and Charles A. Dore, vice-president and general manager. These with the following comprise the board of directors: T. J. Crumpton, Clayton Severns, Fay L. Wright and F. D. Jones, all of Los Angeles.

EARNINGS SHOWN

Net profits of the Superior Oil Company for the eight months ended August 31, last, after all charges including depreciation, depletion and taxes, amounted to $421,170.58. Gross income amounted to $3,186,504.27, consisting of crude oil sales, $2,539,-333.07; gas sales, $646,183.90, and increase in inventories, $957.30. Royalties paid and net earnings due others reduced the gross income to $2,532,-941.71. After deducting operating and general expenses, net profits available for depreciation, depletion and reserves amounted to $1,848,-804.01. Write-off for depreciation totaled $425,531.90, while charges for depletion amounted to $103,730.82 and properties abandoned, $139,497.-42.

Total assets of the company on August 31, last, amounted to $7,915,-164.96. Current assets totaled $940,-038.05 and current liabilities $1,102,-481.25. On December 31, last, a deficit of $2,397,611.15 was shown in the profit and loss account, but this was reduced during the first eight months of this year to $285,044.29, through profits from operations and the carrying of $1,591,396.28, unrealized appreciation from discovery, to surplus account.

The Central and Pacific Improve-

(Continued on Page 14, Column 1)

Secured by 12,075 Acres in the Exclusive Residential Areas

The First (closed) Mortgage 6½ S. F. Bonds of the Los Angeles Mountain Park Co. are supported by assignment of sales contracts and by land appraised at over 4 times amount of the Bonds.

Average annual income about 3 times bond interest requirement.

Protective measures to satisfy conservative investors.

Howard G. Rath Company
Established 1910
INVESTMENT SECURITIES
Members L. A. Stock Exchange
512 Pacific Mutual Bldg. Los Angeles
Telephone TRinity 1164

Stock Market Inquiries—

. . . when directed to us will receive intelligent attention.

Our facilities for furnishing informative data are at your disposal.

Stock Department
Banks, Huntley & Co.
Members Los Angeles Stock Exchange
1212 Stock Exchange Bldg.
PHONE TRINITY 9161

A. M. Clifford
Investment Counselor and Financial Analyst

"No Securities to Sell"

Advises with clients upon Bond and Stock Investments.

Specializes in periodic reviews of clients' investments;—a most advisable measure.

Conducts special investigations and analytical research work.

Booklet upon request.

Stock Exchange Building Los Angeles

FINANCIAL INDEX

The following index will be found convenient for quickly locating information in this issue of The Times:

	Page
Bank clearings	15
Bond quotations	13
Business News	12
Building permits	15
Citrus fruits	12
Cotton	12
Coffee	15
Eggs, poultry (butter and eggs)	13
Flaxseed	15
Foreign exchange (money)	15
Grains	15
Live stock	14
Metals	15
Naval stores	13
Oil Field News	15
Produce, Los Angeles	15
Sugar	13
STOCKS—	
Boston	13
Chicago	15
Los Angeles	12
New York Stock Exchange	14
New York Curb	13
New York Times averages	13
Salt Lake	13
San Francisco	13
Standard Oils	13

STANLEY INCOME TOLD

Net for Nine Months in Excess of Dividend Requirements

Net income of the Stanley Company of America, after deductions for interest and taxes, totaled approximately $3,700,000 for the first nine months of 1927, according to a statement presented to the executive committee. The earnings were considerably in excess of dividend requirements for the full year, which, at the rate of $4 a share, will approximate $3,176,000.

The report showed that the company had no bank indebtedness and that at no time in its history had it been in better financial condition. Quick assets as of October 1, 1927, were $7,967,000, as compared with current liabilities of $748,000.

DAILY EASTERN CITRUS MARKETS

[By the Associated Press]

CARLOT SHIPMENTS
SOUTHERN CALIFORNIA

	Oranges.	Lemons.
October 20	79	30
Season to date	48,102	12,761
Last season to date	46,421	13,003
CENTRAL CALIFORNIA		
October 20	0	0
Season to date	7,853	911
Last season to date	5,436	275
NORTHERN CALIFORNIA		
October 20	0	0
Season to date	491	150
Last season to date	389	60

Florida citrus shipments were reported by the Federal Bureau of Agricultural Economics for Thursday as 22 cars oranges, 66 cars grapefruit.

California oranges and lemons found a firmer market in the closing session of the week at eastern fruit auctions yesterday:

Analysis of yesterday's trading by auction lot averages follows:

CALIFORNIA CITRUS AUCTION SUMMARY

Auction.	ORANGES Graded above choice	ORANGES Choice.	LEMONS Graded above choice.	LEMONS Choice.
New York	4.35@9.95	3.55@7.85	10.65	8.70@ 9.85
Boston	5.40@9.75	3.55@5.65	10.20	10.15
Chicago	5.90@7.95	4.25@5.45	9.65@14.30	8.40@10.40
Cleveland	4.95@6.75	4.15@4.20	8.40	7.50
Cincinnati	(orchard run 5.15)		6.45	5.50@ 5.65
Philadelphia	4.90@9.40	4.20@6.55	7.40	4.90@ 6.15
Pittsburgh	6.30	4.10@5.15	8.90	7.25
St. Louis	None sold	3.35@5.80	8.20	7.25
Baltimore	None sold	5.70	None sold	None sold
Detroit	5.95@6.95	6.30@6.40	None sold	None sold

Sales by size of Sunkist oranges were reported by the California Fruit Growers' Exchange yesterday:

	100s	126s	150s	176s	200s	216s	252s	288s	324s	360s
NEW YORK—										
Brand and District—										
Bowman, McPherson	...	8.90	8.65	8.65	9.00	8.10	7.50	6.55	...	...
Shamrock, Placentia	...	8.35	8.20	8.50	8.70	8.15	7.35	5.95	4.65	...
Lotus, Upland	7.90	7.90	7.35	7.90	8.15	7.35	6.45	5.10	4.25	3.60
BOSTON—										
Red C, Corina	...	5.95	6.00	6.50	7.90	7.90	7.90	5.75	4.70	...
Rooster, Orange	...	7.90	6.95	7.25	7.90	7.90	7.25	7.00	...	...
CHICAGO—										
Yorba, Yerba Linda	8.10	7.85	7.85	8.10	8.10	8.05	7.80	7.80	...	...
Bay, San Fernando	7.45	7.45	7.55	7.55	7.90	7.55	7.50	7.30	5.60	...
PHILADELPHIA—										
Reliable, La Habra	...	6.20	6.20	6.55	6.55	6.55	6.20	5.65	5.15	4.05
DETROIT—										
Shamrock, Placentia	...	...	...	7.50	7.90	7.80	7.50	7.20	6.50	5.50
PITTSBURGH—										
Golden W., Whittier	...	...	...	...	7.90	8.00	7.60	6.25	5.60	5.10
CLEVELAND—										
Carmencita, Fullerton	...	...	...	...	7.40	7.15	7.45	7.40	6.70	6.35

Florida citrus sales in eastern auctions yesterday were reported as follows:

BOSTON—Three cars grapefruit, $3.90.

CHICAGO—Two cars grapefruit, $4.20.

CLEVELAND—Three cars grapefruit, $4.05.

CINCINNATI—Four cars oranges, $3.75; three cars grapefruit, $4.90.

PITTSBURGH—One car oranges, $5.35.

ST. LOUIS—One car oranges, $4.15; two cars grapefruit, $2.85.

NEW YORK—Five cars grapefruit, $4.75.

Official averages of yesterday's sales, with reports by the exchange on its own fruits and sales reported by wire to the Associated Press, were as follows:

BOSTON—Seven cars oranges, one car lemons sold. Market slightly higher oranges and lemons.

VALENCIAS

Brand, grade and district—	Avg.
Red Breast, MOD, Silver Seal, Anaheim	4.75
Red C, COV, Sunkist, Covina	6.85
Rooster, OR, Sunkist, Orange	6.75
Rooster, OR, Sunkist, Orange	7.45
Whittier, WD, Sunkist, Whittier	6.05
Pico, WD, Red Ball, Whittier	4.90
Sweetheart of Orange, RH, Sunkist, Crown Jewel	5.40
Protector, RH, Red Ball, Crown Jewel	5.55
Gold Buckle, RH, Sunkist, S. Highland	7.85
Lochinvar, R&F, Sunkist, E. Highland	6.85
Sierra Vista, RIV, Sunkist, Riverside	7.70
Kenilworth, RIV, Sunkist, Riverside	7.80
Peasant, RIV, Red Ball, Riverside	5.85

LEMONS

Muslin, JF, Sunkist, Santa Barbara	10.20
Panama, JF, Red Ball, Santa Barbara	10.15

NEW YORK—Twenty cars oranges, three cars lemons sold. Market active, higher in spots 15¢ to 25¢, about steady balance oranges of good quality and condition; weak and slightly lower balance oranges; higher lemons.

VALENCIAS

Brand, grade and district—	Avg.
William Tell, OR, Sunkist, McPherson	9.95
Bowman, OR, Sunkist, McPherson	7.90
Robin Hood, OR, Red Ball, McPherson	8.55
Shamrock, NO, Sunkist, Placentia	7.25
Grand Canyon, COV, Sunkist, Covina	8.15
Lancette, COV, choice, Covina	4.60
Redlands Best, RH, Sunkist, Byrn Mawr	5.70
Mercury, RH, Red Ball, Byrn Mawr	4.10
Red C, COV, Sunkist, Covina	4.55
Airship, PC, Sunkist, Fillmore	5.35
Bear, OK, Sunkist, Ontario	5.05
Bear, OK, Sunkist, Ontario	5.25
Realizer, OK, Red Ball, Ontario	3.60
Reliable, NO, Sunkist, La Habra	6.10
Veritas, WD, Sunkist, Hillgrove	7.70
Quirt-O, WD, Red Ball, Hillgrove	5.80
Oxnard, VCE, Sunkist, Hueneme	7.70
Seaside, VCE, Red Ball, Hueneme	5.25
Lotus, OK, Sunkist, Upland	5.70
Monogram, OK, Red Ball, Upland	3.55
Red C, COV, Sunkist, La Verne	6.05
Montezuma, WD, Sunkist, Rivera	6.00
Tolico, WD, Red Ball, Rivera	4.25
Tapo, ST, Sunkist, Tapo	7.80
Hummingbird, ST, Red Ball, Tapo	5.75
Alphabetical, OR, Sunkist, Villa Park	9.75
Bird-Rocks, OR, Sunkist, Villa Park	8.35
Senator, OR, Sunkist, Prances	8.50
Sweeper, OR, Sunkist, Orange	8.75
Rooster, OR, Sunkist, Orange	7.85
Troy, OR, Sunkist, Olive	9.10
Atlas, OR, Sunkist, Olive	7.15
Celesta, OR, standard, Olive	4.15
Old Mission, CCC, fancy, Fullerton	8.75
Golden Eagle, CCC, choice, Fullerton	5.70
Lady Rowena, CCC, standard, Fullerton	4.45
Blue Goose, AFG, fancy, Bastanchury	7.60
Dolly, AFG, choice, Bastanchury	4.65
Golden Ram, AFG, standard, Bastanchury	2.10

LEMONS

Cub, OK, Red Ball, Upland	8.70
Buf-N-Rely, OK, standard, Upland	6.15
Happy, ST, Sunkist, Carpinteria	10.85
Smile, OK, Red Ball, Carpinteria	8.85
Camel, Q, Red Ball, Corona	8.80
Ventfair, Q, standard, Corona	7.65
Sun-Up, Q, standard, Corona	7.95

CINCINNATI—One mixed car, one car lemons sold. Market weak, declining bruises small sizes; higher oranges, due to light offerings.

VALENCIAS

Brand, grade and district—	Avg.
Sunny South, SDF, orchard run, El Cajon	6.15

LEMONS

Bear, OK, Sunkist, Upland	6.45
Cub, OK, Red Ball, Upland	5.30
Wireless, SDF, Red Ball, El Cajon	5.65
Growers, SDF, Standard, El Cajon	3.00

NEW TREASURY STEP PENDS

Announcement of Program for Final Retirement of Second Liberty Issue Expected Shortly

BY CARL P. MILLER

To provide the necessary funds for retirement of the balance of outstanding 4¼ per cent Second Liberty Loan bonds, called for redemption on November 15, the Treasury Department is now arranging for a new Treasury issue, believed to be in the form of a dual issue of long-term notes and certificates of indebtedness, member banks of the Federal Reserve Board are being advised of the issue and are being supplied with the usual instructions for applications.

Refunding of the Second Liberty Loan has been the most important financial operation of the current year for the national Treasury. It will be remembered that this loan, which was issued just ten years ago, was subscribed for by nearly 9,500,-000 persons. They offered to take bonds to a total of more than $4,617,-000,000, while the amount of the issue, in round figures, was $3,808,-000,000.

At the close of 1926 there were $3,104,520,000 of these bonds outstanding, the balance having been retired through the operation of the sinking fund. During the current year, Secretary Mellon has made repeated offers to exchange these bonds for new issues, but because of the very wide distribution of the bonds, it has been extremely difficult to cause owners thereof to understand that interest on the bonds will cease on November 15. On that date, such part of the $800,000,000 still outstanding, which has not been refunded will be paid in full and interest will stop.

On September 15, 1926, less than a year hence, the Treasury Department will be called upon to pay off the outstanding balance of the Third Liberty Loan. These bonds were issued in September, 1918, and were subscribed for by 18,308,325 persons, an average of $227 each, for a total of $4,175,650,000. At the close of the last fiscal year, June 30, all but $2,147,664,000 of these bonds had been retired by purchases made in the open market.

SURPLUS MAY AID

With the exception of the usual calling in and reissuing of certificates of indebtedness, the Treasury Department is facing no other important debt payments during the coming year. If the surplus revenues are as great as they have been this year, the retiring of the Third Liberty Loan securities can be more than one-half accomplished from this source. However, should Congress see fit to reduce taxation, there may be a somewhat larger amount which it will be necessary to refund.

In the eight years which have elapsed since the debt of the United States reached its peak, the Treasury Department has reduced the national debt by $8,212,000,000. The public debt of the nation reached its maximum of $26,747,000,000 on August 31, 1919. Since then an average of more than $1,000,000,000 has been paid off annually, bringing the debt down to $18,535,000,000 on August 31, last. This will be reduced to slightly more than $15,000,000,000 during the next twelve months through the refunding of the second and third Liberty Loan securities.

PROBLEMS DIFFER

The problem which has been facing the Treasury Department since the war has been just the reverse of the problem which the finance departments of other nations have had to meet. In view of the substantial surplus revenues which this nation has enjoyed, it has been advantageous for the Treasury Department to keep as much of the debt as possible in a form where it could be called for prompt payment.

On the other hand, the problem of other nations, whose indebtedness was vitally affected by the war, has been to fund floating and short-term indebtedness, which with them have been a decided menace. In the case of Great Britain, surplus revenues have been moderate in amount and in the cases of France and Italy there have been no surplus revenues applicable to debt reduction.

Consequently these nations have been concerned to reduce floating and short-term debts by funding them into long-term debts, and thereby put their treasuries in a safer position. All three of these nations have been quite successful in carrying out these rearrangements in their debt structure.

E. F. Consigny to Retire From Banking Field

Eugene F. Consigny, vice-president and manager, Beverly Hills branch of the Security Trust and Savings Bank yesterday announced his resignation as an officer in that institution, effective January 1, 1928.

Mr. Consigny states that he has been led to the decision to retire from the management of the bank by a desire to devote all of his time to his personal business affairs. He is the principal stockholder in the Beverly Bond and Mortgage Company and the Beverly Finance Company, both of which he declares have expanded to such size as to require more of his time than he has been able to give them and continue his banking.

Mr. Consigny will be succeeded by George R. Dodge, a resident of Beverly Hills, and at present a loaning officer of the Hollywood branch of the Security Bank, the largest unit in the Security system outside of downtown Los Angeles. He has been connected with the Hollywood bank for more than sixteen years, starting in as a bookkeeper in 1911 and working his way up through all departments to the position of assistant secretary. For the past several years he has been in charge of the important commercial loan department.

Experts Address Secretaries of Building-Loan

Fred D. Bullock, tax expert of the California Building and Loan League, and George A. Snyder, author of "California Real Estate," were the principal speakers before the regular monthly meeting of the Building-Loan Secretaries' Association of Southern California held yesterday noon at the Windsor Tea Rooms.

Mr. Bullock gave a discussion on the Federal stamp tax as affecting building and loan certificates, while Mr. Snyder confined his remarks to the relation of real estate problems to the building and loan association. Mr. Snyder urged real estate investors against underestimating the cost and overestimating the income from improvements.

Both Mr. Snyder and Mr. Bullock urged the building and loan associations of Southern California to continue their co-operative advertising campaign during the coming year, pointing to the growth of the institutions of this territory during the recent campaign.

Davidson Joins Troth

Troth & Co., financial advisers with offices in this city, announced yesterday the appointment of William G. Davidson, formerly of Metzler & Co. of California, as manager of their mortgage loan department. Mr. Davidson has had considerable real-estate financing experience.

Partnership Dissolved

John A. Simmers, Harry B. Mills and Edward H. Adsit yesterday announced the disolution of the accounting partnership of Simmers, Mills & Adsit. Messrs. Simmers and Adsit will continue their personal accounting practice under the name of Simmers, Adsit & Co. Mr. Mills will continue his accounting practice as resident manager for Barrow, Wade, Guthrie & Co.

TWO UNITS TAKEN INTO BANK CHAIN

La Habra First National and Citizens Absorbed by French American

Acquisition of the First National Bank of La Habra and the Citizens' Commercial and Savings Bank of the same city by the French American Corporation of San Francisco was announced yesterday by James H. Walker, president of the First National and director of the Citizens' Commercial and Savings banks. The French American Corporation owns the United Bank and Trust Company and has in its group more than forty banks throughout California.

The French American Corporation has total resources in excess of $130,-000,000. It owns the Security Trust Company of Bakersfield, of which the two La Habra banks will become branches.

The purchase, Mr. Walker stated, involves an exchange of stock only, all stockholders of the two La Habra banks receiving in exchange for their stock shares in the larger banking corporation. All directors and officers are remaining with the banks of La Habra and the management will continue the same.

The management of the First National Bank of La Habra is as follows: James H. Walker, president; H. E. Hart, vice-president; H. O. Price, F. E. Proud, R. F. Frantz, John Leutwiler and A. M. Otis, directors; Ralph Maxwell, Mrs. J. E. Brown and Miss Flora Luehm, assistant cashiers.

Officers and directors of the Citizens' Commercial and Savings Bank are W. F. Espolt, president; J. G. Launer, vice-president; George L. Dordon, cashier, and John Luehm, E. L. Journigan, John Knudson and James H. Walker, directors.

Steadier Tone in Trading on Cotton Market

NEW YORK, Oct. 21. (Exclusive)—The cotton market showed a steadier undertone today, but not yet ability to develop more than moderate rallies after breaks. The price is getting so much more attractive, however, to both domestic and foreign spinners, with the contract list now ranging between 19 1-2 cents and 20 cents for October to next May deliveries, that much better trade buying support is to be expected.

These prices compare with the high record of 24.40 cents to 25.07 cents for October to May contracts reached in the excited buying movements of September 8, when the trade was figuring on the crop being as low as 12,000,000 bales, with the government report coming out that day as 12,642,000 bales, against 13,492,000 on August 8. The last government report of the 8th inst. made the crop 12,678,000 bales without linters.

The next will be out November 9, and in view of the fairly good weather most of the past month and much less sensational boll weevil report than the previous month, it is believed the crop is now likely to be shown to be nearer 13,000,000 bales.

The heavy liquidation at Liverpool, New Orleans, and this market of the past week has been mostly by speculative holders that had got in around the top in the September bulge, going out of the market now by the discouraging heavy drop in prices, and also the continuance of the recent steady southern selling of a hedging character against the rapid marketing of the crop.

Where most traders here and in the South were very bullish last month and confident of much higher prices, the majority now seem to have swung over to the bear side after this most extensive break of over $36 a bale in prices from the September high to the low this morning. As they usually go from one extreme to the other in market operations and general sentiment, this entirely changed speculative and technical position of the market is a good indication that it is now in a much healthier position and more attractive for substantial new trade buying.

In the early further decline of 15 to 20 points from yesterday's closing break of 50 to 60 points, October contracts were carried down to 19.50 cents here; December, 19.46 cents; January, 19.48 cents; March, 19.71 cents, and May to 19.90 cents. This is between 500 and 530 points below the high levels of September 8, or equivalent to $25 and $26.50 a bale.

Liverpool futures showed a maximum decline of over 15 of their points, against but 4 to 8 that had been due to have met our closing decline of yesterday. The close there, however, was steadier at a net decline of but 5 to 8 points.

RANGE OF PRICES
(By Associated Press)

NEW YORK

	High.	Low.	Close.
January	19.94	19.48	19.86@19.88
March	20.15	19.71	19.81
May	20.40	19.90	19.96@19.99
October	19.70	19.50	19.70
December	19.90	19.46	19.87@19.89

NEW ORLEANS

	High.	Low.	Close.
January	20.06	19.63	19.86@19.89
March	20.25	19.87	20.05@20.07
May	20.35	19.93	20.05@20.10
October	19.94	19.63	19.73@19.75
December	20.03	19.63	19.83@19.85

SPOT PRICES

NEW YORK, Oct. 21. (Exclusive)—Spot, quiet; middling, 20.05.

COTTONSEED OIL

NEW YORK, Oct. 21. (Exclusive)—Cottonseed oil:

	Close.	Prev. close.
October	10.35@10.45	10.40@10.50
November	10.35@10.45	10.36@10.46
December	10.40	10.46
January	10.72@10.74	10.62@10.64
February	10.76@10.86	10.65@10.75
March	10.80@10.92	10.81@10.82
April	10.98@11.00	10.84@10.90
May	11.07@11.09	10.92
Spot	10.40@10.45	10.40@10.70

TELEPHONE POLICY SOUND

Pronouncement of President Gifford Against 'Melons' and Extra Dividends Held Well Taken

BY PAUL WILLARD GARRETT

[Copyright, 1927, by New York Evening Post, Inc.]

NEW YORK, Oct. 21.—Speculative or even large profits for distribution in the form of "melons" or "extra dividends" are not on the horizon for American Telephone and Telegraph stockholders, the president of that great organization, Walter S. Gifford, said at the convention of the National Association of Railroad and Utilities Commissioners in Dallas, Tex., yesterday.

Here is one gigantic corporation that feels its responsibility to give the public service as something tantamount to its responsibility to pay out dividends. By the very nature of its ideals the telephone company could not go out after speculative margins of profit, and hope to maintain its service at the maximum point of efficiency. It has been for years and probably always will be the policy of A. T. & T. to turn its surplus back into the property for extensions and improvements in the service.

That is why Mr. Gifford can say definitely that payments to stockholders will be "limited to reasonable regular dividends with their right, as the business requires new money from time to time, to make further investments on favorable terms." And "to the interest both of the telephone users and of the stockholders."

This unusual declaration from the head of an organization that means what it says can by no stretch of imagination be interpreted as a policy adverse to the interests of those who hold stock in the American Telephone and Telegraph Company. Not one of the 420,000 A. T. & T. stockholders owns as much as 1 per cent of the company's capital stock.

This diffusion of the ownership certificates among small investors indeed throws a great responsibility upon the management to protect those who have put their money into the business. But the head of that organization wisely sees that the best assurance of success lies in a policy that will win in the long run.

In commenting upon the earnings program of his company, Mr. Gifford said:

"Earnings must be sufficient to assure the best possible telephone service at all times and to assure the continued financial integrity of the business. Earnings that are less than adequate must result in telephone service that is something less than the best possible. Earnings in excess of these requirements must either be spent for the enlargement and improvement of the service furnished or the rates charged for the service must be reduced. This is fundamental in the policy of the management."

Since 1907 the number of telephones in this country has grown from 6,000,000 to 18,000,000, but an even more significant element of this growth is that, whereas twenty years ago the telephones were only partially interconnected, it is now possible to connect almost any one of the 18,000,000 to any other.

LOS ANGELES EXCHANGE

Sales yesterday on the Los Angeles Stock Exchange:

1927 Low.	Range High.	Div. Per Sh.		Sales.	High.	Low	Last.	Net Change.	Closing Bid.
			BANK STOCKS						
171	250	8.34	Bank of Italy	1,113	244½	242½	243½	+ 1	242½
380	450	...	*Do. rights	1,500	11	10	10	— ½	10
442	465¾	16.00	California Bank	10	465	465	465	.....	465
440	510	18.00	Farm. & Merc. Natl	10	470	470	470	.....	.....
375½	425	16.00	Merchants' National	10	425	425	425	.....	425
130	137½	...	Pacific National Bank	9	137½	137½	137½	.....	137½
420	500	16.00	Sec. Tr. & Sav. Bank	600	485	485	485	.....	485
85	112	...	So. Cal. 1st Natl. Bk	600	99½	99½	99½	.....	99½
			INDUSTRIALS						
99	101½	7.00	Globe G.&M. pfd. '28	33	100¾	100¾	100¾	.....	100
...	...	...	Do. 1929	1	100	100	100	.....	.....
...	...	...	Do. 1930	1	100	100	100	.....	.....
...	...	...	Do. 1931	3	100	100	100	.....	.....
...	...	...	Do. 1932	3	100¾	100¾	100¾	.....	.....
93¼	100	7.00	Goodyear T. & R. pfd.	40	100	100	100	.....	99½
			PUBLIC UTILITIES						
98¾	104¾	6.00	L. A. G.&E. pfd.	10	104¾	104¾	104¾	+ ¾	104¾
97¼	101¾	6.00	Pacific Lighting 6% pfd.	60	101¾	101¾	101¾	.....	101¾
106½	111½	7.00	S. J. L.&P. pr. pfd.	100	111½	111½	111½	.....	111½
21	29¾	1.80	So. Cal. Edison 7% pfd.	11	29¾	29¾	29¾	.....	29¾
24½	30½	1.50	Do. 6s pfd.	170	29¾	29¾	29¾	+ ¾	29¾
31½	41½	2.00	Do. conv. 7-6. 5%	144	39	38	39	+ ¾	39
29½	35½	1.50	So. Cal. Gas 6s	40	35¾	35¾	35¾	.....	35¾
			MISCELLANEOUS						
99¾	139	2.34	Bancitaly Corp.	1,362	113¾	113	113¾	+ ¾	113¾
99	127	7.00	Broadway Dept. Store pfd.	50	104	104	104	+ 2	104
12¾	14¾	1.00	Cahuenga Lighter com.	60	14¾	14¾	14¾	.....	14
250	300	.20	*A. L. Investment	483	270	265	265	— 5	270
110	130½	6.00	Pacific National Co.	41	130½	130½	130½	+ ½	130½
880	1105	20.00	Pacific Mutual Life	5	920	920	920	.....	890
			OIL STOCKS						
28	53	1.00	California Pet. com.	830	33	31¾	31¾	+ ¾	31¾
14	25½	1.00	Hitchcock Oil com.	3,500	25¾	25	25	+ ¼	25
22	34¾	1.40	Shell Union com.	60	25¾	25¾	25¾	.....	25¾
36¾	51	2.50	Standard Oil of Calif.	50	44¾	44¾	44¾	+ ¼	44¾
36¾	51	2.50	Stan. Oil of California	2,315	45¾	44¾	45	+ ¼	45
35¾	56	2.00	Union Oil Associates	1,682	44¾	44	44¾	+ ¼	44
			MINING STOCKS						
25	47	....	*Big Jim, Inc.	2,500	36	36	36	.....	36
1	10	....	*North Star Mining Co.	7,000	....	....	....	.....	....
¼	2½	....	*Sunnyside Cons.	1,000	....	....	....	.....	....
1	2	....	*United American	2,000	1½	1½	1½	+ ½	1½
5½	70	....	*Western Apex	2,000	5½	5½	5½	.....	5½
			UNLISTED						
33	38	2.00	Honolulu Cons. Oil Co.	600	38	35½	38	.....	35¾
17¾	34½	....	Pan-American, "B"	1,000	18¾	18¾	18¾	+ ¾	18
73½	74½	....	Pacific Light, new com.	100	73¾	73¾	73¾	.....	73
160	189	3.50	United Bank & Trust	135	158½	160	160	+ ½	157½

*Prices in cents.

BONDS

	Sales.	High.	Low.	Bid.	Ask.
Pacific Gas & Elec. 4½s, '57	5,000	97	96¾	...	...
Richfield Oil 6s, '41	5,000	102½	102½	...	...
San Joaquin L. & P. 5s, '52	1,000	102¾	...	...	...
So. California Edison 5s, '52	5,000	101¾	...	...	...
Do. 5s, '54	5,000	101¾	...	...	...
So. California Gas 5s, '37	40,000	99¾	99¾	...	...
So. Counties Gas 6s, '43	5,000	104¾	...	...	...
Union Oil Co. 5s, '25	1,000	98¾	...	...	...

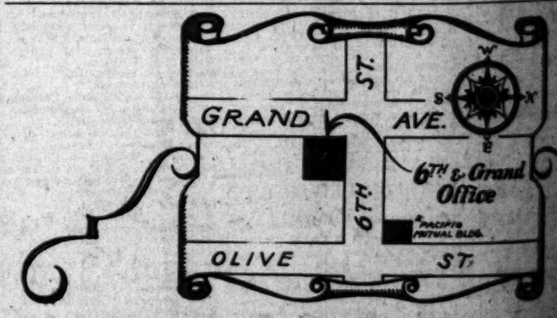

California Bank

Announces the opening of its

Sixth and Grand Office

located at 608 South Grand Avenue in the Security Title Insurance Building

on

Monday, October 24, 1927

This is the fiftieth office of California Bank to be established in Los Angeles and vicinity and offers the modern Banking and Trust facilities of California Group

California Bank
California Trust Company
California Securities Company

INCOME REPORT OF PEOPLE'S GAS OUT

Net income of the People's Gas, Light and Coke Company and subsidiary corporations for the twelve months ended September 30, last, amounted to $5,235,125.22, according to the company's monthly statement issued yesterday. Net income for the three months ended September 30, last, totaled $1,237,265.09. Gross revenue amounted to $39,665,378.47 for the twelve months and $9,308,201.91 for the three months.

...OUND

...'Melons'
...ken

...r distribution
...e horizon for
... of that great
...National As-
...ex., yesterday.
...l stock.
...e ownership
...investors in-
...responsibility
...s to protect
...ir money into
...head of that
...es that the
...es lies in a
...the long run.
...the earnings
..., Mr. Gifford

...fficient to as-
...lephone serv-
...o assure the
...egrity of the
...are less than
...in telephone
...ng less than
...nings in ex-
...ments must
... enlargement
...e service fur-
...ged for the
...ed. This in
...olicy of the

...ber of tele-
... has grown
...,000, but an
...gment of this
...twenty years
... only partial-
...now possible
... one of the

...NGE

	Bid	Closing Asked

STOCK MARKET DOWN AT CLO...

Prices Turn Up After O... ing, Then Break Sha...

Slump Stimulated by ... Trade Reports

Houston Oil Of 14 P... Earnings Shown

NEW YORK, Oct. 21. ... stock market today opened ... turned upward under lead... the oils and high-grade ... industrials and then broke ... in the last few minutes of ... Net declines in scores of ... sues ranged from 2 to 5 p... a few larger losses. ... was the outstanding weak ... lapsing from an early high of ... to 141, off 14 points net on ... tion of an unfavorable nine ... earnings report. Total sales ... 2,750,000 shares and it was ... two minutes after the ... before the final quotations ...

Although many observers ... cined to regard the reac... further correction of the ... weakened technical posi... liquidation of stocks ... was stimulated by bearish ... The weekly mercantile re... tinued to report irregular ... general business, freight-car ... have been disappointing, ... ter earnings reports generally ... falling below expectations and ... uneasiness has developed over ... recent decline in commodity ...

Easy call-money rates ... were chief bullish influences ... the recent advance, but ... disregarded almost entirely ... Call loans were quoted all ... 3½ per cent with "outside" ... available as low as 3 1-4. ... crease of nearly $40,000,000 in ... loans reported by the Federal ... Bank yesterday also was ... although it was generally ... be due to the temporary ... of new bond offerings which ... exceeded $200,000,000 again last ...

U. S. Steel common and ... Motors touched new low ... the current downswing at 1... 127, as against the year's ... 160½ and 141, respectively. ... sold as high as 142 1-8 ... session and Motors at ... American Telephone dropped ... 176 3-4 to 172, Commonwealth ... from 69 to 65½, Du Pont ... to 320, General Railway Signal ... 131 to 122, International ... from 209 7-8 to 204, Timken ... Bearing from 117 to 113 and ... Brothers from 135 to 128½.

Some sharp breaks also ... in the railroad shares. Lehigh ... was the hardest hit, dropping ... 100½ to 92. Chesapeake & O... from 208 to 201 1-8 and Erie ... from 67 1-8 to 63.

Time-money rates were ... at 4 to 4 1-4 per cent but ... commercial paper was again ... at 3 3-4.

Foreign exchange rates were ... regular with some rather ... vances in Norwegian, Swedish ... Polish currencies. Sterling ... fairly firm around the year's ... of $4.87 7-32.

Further collapse of about ... a bushel in wheat prices, ... them to new low levels for the ... son, featured the commodity ... Selling of wheat was influenced ... reports of large Canadian ... and the continued lack of ... demand. Cotton prices eased ... ly and coffee and sugar quotations were irregular.

Insured
Mortgage
Certificates
yielding
6%
for savings
in Calif.
$1000, $500
Coupon form
on request
& GOODWIN
TUCKER
SECURITIES BUILDING
LOS ANGELES
PORTLAND

S
W E
AVE.
6TH & Grand
Office
PACIFIC
MUTUAL BLDG.
ST.

a Bank
pening of its
and Office
Grand Avenue
surance Building
er 24, 1927
California Bank
s Angeles and
odern Banking
alifornia Group
Bank
Company
s Company

NEW YORK CURB STOCKS

...York, Oct. 21. (AP)—Curb ... ened generally higher today ... the holiday of the oils, ... was stimulated by ... news regarding the ... financial program by Frank ... of Phillips Petroleum. ... Several new high ... and prices held up ... declines despite the late ... in the "big 4" a new peak ... Standard of Indiana ... around 136½, Imperial of ... the Ohio and Gulf Oil had ... with a point. ... industrials shares ... prices held up ... Gasoline "A" Peerless ... Products "A" Amer... Wells and Curtiss Aero... issues rapidly as ... Mayfair Manufacturing ... Maxwells reached ... of more than a point, ... the latter changed into ...

...ds improved materially, ... breaking 14 for the ... Tubize silks and ... up smartly.

...among gainers, new peaks ... made by such is... Electric Power and ... and Light B, while ... was made by South... and Light common and ...

Dr. Dwight Pal... Drug Stores ... Grocery were among ...

...ommon on the curb after it ... on the list, and both the old ... and ...

	High.	Low.	Close.	Net Change.
25 railroads	118.64	115.92	116.14	—1.83
25 industrials	231.97	228.48	228.92	—2.07
50 stocks	175.88	172.20	172.53	—1.95

BONDS

40 issues	92.29	Net change Day.	Month.	Year.
		+ .37	+ .51	+4.78

Yearly range fifty stocks:

*1927	183.47	Oct.	184.82 Jan.
1926	142.53	Dec.	100.65 Mar.
1925	136.21	Dec.	81.18 May
1924	107.79	Dec.	82.36 Apr.
1923	99.22	May	77.15 Oct.
1922	93.06	Oct.	69.21 Jan.
1921	82.81	May	66.59 Dec.
1920	94.87	Apr.	61.76 Dec.
1919	99.59	Nov.	68.74 Jan.
1918	73.50	Nov.	64.12 Jan.
1917	83.46	Jan.	67.47 Dec.
1916	99.15	Oct.	84.80 Feb.
1915	72.50	Dec.	54.47 Dec.

—High for year.

NEW YORK, Oct. 21. (AP)—Today's market averages, as compiled by the Associated Press:

STOCKS

	30 industrials.	20 rails.
Friday	188.33	142.12
Thursday	189.44	144.68
Week ago	175.31	148.33
Year ago	138.98	120.81
1926	120.51	99.52
Low, 1927	141.33	125.59

Total stock sales, 2,670,700 shares.

BONDS

	Friday.	Thursday.
Ten first grade rails	97.17	96.93
Ten second grade rails	94.62	94.45
Ten public utilities	97.43	97.46
Ten industrials	101.93	101.72
Combined average	98.74	98.70
Combined month ago	98.37	
Combined year ago	95.15	

Total bond sales, par value, $12,189,000.

Columbus Ry. 4½s	'57	10	94½	....
Con. Gas. Bal. 5s	'39	1	104½	....
Cont. Gas A. El. 6½s		1	104½	....
Cuban Tel. 7½s	'41	1	112	....
Cushat Ry. 6s	'37	12	104½	97½
Ds. 5s	'52	1	100	....
Detroit U. Ry. 4½s	'34	1	97	....
Ds. 5s	'50	10	102	....
Det. Inter. Bridge 7s	'52	23	107½	....
Ds. 6s	'52	5	103½	....
Elkinzon South. 5s	'39	1	97½	....
El. Refrig. 7s	'36	21	97½	92½
Empire G. & F. 5½s	'42	1	97½	....
Fairbanks Morse 5s	'42	10	100½	....
Firestone Tire 5s	'42	1	100	....
Ds. 7s	'41	1	107½	....
Fisk Rubber 8½s	'41	1	97½	....
Gallatin Pow. 5s	'49	1	100	....
Ds. 6s	'52	1	100	....
Gen. Am. Inv. 5s	'52	20	100½	....
Gen. Am. Tk. 6s	'40	1	104½	....
Georgia Pow. 5s	'67	1	100	....
Ds. 5s	'78	1	100	....
Grand Trunk 6s	'36	1	104½	....
Grayson Gold 8s	'37	1	100	....
Gt. Lakes Dk. 6s	'52	1	100	....
Hudson Coal 5s	'62	1	100	....
Illinois Bell Tel. 5s	'56	1	102½	....
Illinois Central 6½s	'34	1	105½	....
Ds. 4½s	'52	1	97½	....
Ds. 4s	'52	1	91½	....
Ds. 5s	'51	1	100	....
Ds. 5s	'53	1	100	....
Ds. 5s	'55	1	100	....
Ds. 5s	'56	1	100	....
Ds. 6½s	'34	1	105½	....
Ds. 6½s	'36	1	105½	....
Ds. 6½s	'37	1	105½	....
Ds. 6½s	'38	1	105½	....
Ds. 6½s	'39	1	105½	....
Ds. 6½s	'40	1	105½	....
Ds. 6½s	'41	1	105½	....
Ds. 6½s	'42	1	105½	....
Ds. 6½s	'43	1	105½	....
Ds. 6½s	'44	1	105½	....
Ds. 6½s	'45	1	105½	....
Ds. 6½s	'46	1	105½	....
Ds. 6½s	'47	1	105½	....
Ds. 6½s	'48	1	105½	....
Ds. 6½s	'49	1	105½	....
Ds. 6½s	'50	1	105½	....
Ds. 6½s	'51	1	105½	....
Ds. 6½s	'52	1	105½	....
Ds. 6½s	'53	1	105½	....
Ds. 6½s	'54	1	105½	....
Ds. 6½s	'55	1	105½	....
Ds. 6½s	'56	1	105½	....
Ds. 6½s	'57	1	105½	....
Ds. 6½s	'58	1	105½	....
Ds. 6½s	'59	1	105½	....
Ds. 6½s	'60	1	105½	....
Ds. 6½s	'61	1	105½	....
Ds. 6½s	'62	1	105½	....
Ds. 6½s	'63	1	105½	....
Ds. 6½s	'64	1	105½	....
Ds. 6½s	'65	1	105½	....
Ds. 6½s	'66	1	105½	....
Ds. 6½s	'67	1	105½	....
Ds. 6½s	'68	1	105½	....
Ds. 6½s	'69	1	105½	....
Ds. 6½s	'70	1	105½	....
Ds. 6½s	'71	1	105½	....
Ds. 6½s	'72	1	105½	....
Ds. 6½s	'73	1	105½	....
Ds. 6½s	'74	1	105½	....
Ds. 6½s	'75	1	105½	....
Ds. 6½s	'76	1	105½	....
Ds. 6½s	'77	1	105½	....
Ds. 6½s	'78	1	105½	....
Ds. 6½s	'79	1	105½	....
Ds. 6½s	'80	1	105½	....
Ds. 6½s	'81	1	105½	....
Ds. 6½s	'82	1	105½	....
Ds. 6½s	'83	1	105½	....
Ds. 6½s	'84	1	105½	....
Ds. 6½s	'85	1	105½	....
Ds. 6½s	'86	1	105½	....
Ds. 6½s	'87	1	105½	....
Ds. 6½s	'88	1	105½	....
Ds. 6½s	'89	1	105½	....
Ds. 6½s	'90	1	105½	....
Ds. 6½s	'91	1	105½	....
Ds. 6½s	'92	1	105½	....
Ds. 6½s	'93	1	105½	....
Ds. 6½s	'94	1	105½	....
Ds. 6½s	'95	1	105½	....
Ds. 6½s	'96	1	105½	....
Ds. 6½s	'97	1	105½	....
Ds. 6½s	'98	1	105½	....
Ds. 6½s	'99	1	105½	....
Ds. 6½s	'00	1	105½	....
Ds. 6½s	'01	1	105½	....
Ds. 6½s	'02	1	105½	....
Ds. 6½s	'03	1	105½	....
Ds. 6½s	'04	1	105½	....
Ds. 6½s	'05	1	105½	....
Ds. 6½s	'06	1	105½	....
Ds. 6½s	'07	1	105½	....
Ds. 6½s	'08	1	105½	....
Ds. 6½s	'09	1	105½	....
Ds. 6½s	'10	1	105½	....
Ds. 6½s	'11	1	105½	....
Ds. 6½s	'12	1	105½	....
Ds. 6½s	'13	1	105½	....
Ds. 6½s	'14	1	105½	....
Ds. 6½s	'15	1	105½	....
Ds. 6½s	'16	1	105½	....
Ds. 6½s	'17	1	105½	....
Ds. 6½s	'18	1	105½	....
Ds. 6½s	'19	1	105½	....
Ds. 6½s	'20	1	105½	....
Ds. 6½s	'21	1	105½	....
Ds. 6½s	'22	1	105½	....
Ds. 6½s	'23	1	105½	....
Ds. 6½s	'24	1	105½	....
Ds. 6½s	'25	1	105½	....
Ds. 6½s	'26	1	105½	....
Ds. 6½s	'27	1	105½	....
Ds. 6½s	'28	1	105½	....
Ds. 6½s	'29	1	105½	....
Ds. 6½s	'30	1	105½	....
Ds. 6½s	'31	1	105½	....
Ds. 6½s	'32	1	105½	....
Ds. 6½s	'33	1	105½	....
Ds. 6½s	'34	1	105½	....
Ds. 6½s	'35

TWO ISSUES PUT ON TRADING LIST

(Continued from Twelfth Page)

ment Corporation was incorporated under California laws March 3, 1921, to engage in the business of owning and improving real estate. The company has an authorized capitalization of 2,000,000 shares of common stock of $1 par value, of which 587,-277 shares are now outstanding. No dividends have been paid and the stock is assessable. Eight assessments totaling 48 cents a share have been levied and collected to date. The Citizen's Trust and Savings Bank has been appointed registrar for the company's stock.

Officers of the company include R. H. Raphael, president; C. Spencer Shimmer, first vice-president; E. J. Louis, second vice-president; Sam Grauman, third vice-president; Jules Kaufman, secretary, and Jacob Stein, Morris Cohn, L. Goldwater, C. A. Miller, J. H. Marks and Dr. Daniel Cave, directors.

Total assets of the Central and Pacific Company on September 30, last, amounted to $1,525,879.24. Real estate, at book value, is carried at $1,351,119.04. Trust deeds and accounts and notes receivable amounted to $162,889.69, and cash on hand $10,119.01. Miscellaneous assets are carried at $1751.52. Mortgages payable amounted to $565,093.05, and loans payable, $15,000. Surplus of the company on September 30, last, amounted to $818,656 and $36,138.-38 is carried to reserve for unrealized profit.

LIVE-STOCK MARKET

[Furnished by Federal-State Live-stock Market News Service]

ESTIMATED RECEIPTS

	Cattle	Calves	Hogs	Sheep
Los Angeles	900	100	1,000	...
Chicago	8,000	1,000	14,000	18,000
Kansas City	1,500	700	3,000	4,000
Omaha	1,200	350	4,000	3,500
St. Paul	2,500	2,000	9,000	3,500
Denver	1,500	10	800	17,300
Fort Worth	2,200	900	700	800
Total 7 markets	17,400	5,010	34,500	44,700
Week ago	19,500	5,900	25,750	52,400
Year ago	21,000	5,800	30,000	57,000
Tarth	275	60	250	27
Direct (tarlots)	22	1	16	14

LOS ANGELES MARKET

CATTLE—The majority of yesterday's estimated supply did not arrive until just before the noon hour and several loads were still unsold, some not being shown. Demand was fairly active and prices generally on all classes were steady.

No good steers sold, sales being mostly of common kinds from $7.75@8.00, the latter price taking a load of 856-pound averages. Two cars of 732-pound Arizona steers went out to a near-by feed lot at $7.75.

A car of good 1125-pound Idaho cows topped at 7.50. A few light heifers cashed for 7.00, while the price spread of 5.50@6.75 took in the majority of yesterday's she stock supply, mostly 6.00@6.50, including 897 to 924-pound Arizona cows from 6.00@6.50, with lighter weights kinds lower. Cutters turned from 4.00@4.75, with low cutters from 2.50@3.50. Odd head of cool bulls sold around 6.75, while common and medium kinds sold from 5.50@6.50, including half a load of 888-pound Arizonas at 5.50. A load of 845-pound Arizona stags cashed for 6.25.

CALVES—No good and choice calves or vealers were included in yesterday's supply and the plain and heavy calves offered met rather slow trade at steady to weak prices. The bulk, mostly 300 to 450-pound Arizonas, went over from 7.50@8.50, with a few lighter weight kind higher, while very thin calves sold down to 6.00.

HOGS—Twelve loads of butchers arrived on yesterday's market, ten of which did not arrive until around the noon hour. Demand surveyed and very few bids were made, most of these being unevenly lower. Only one load sold and indications were that the bulk of the supply would be held over. The general trade called the market unevenly 25@50c lower. A load of 175-pound Nebraska butchers topped at 12.75. A small lot of 125-pound pigs went to a slaughterer for 12.00, while a small lot of 98-pound pigs went out for feeders at 11.00. A few packing sows cashed from 8.25@10.00.

SHEEP—No lambs were offered on yesterday's market and the general undertone was quotable steady or from 11.50@12.50 for medium to choice heavy weight kinds. A part deck of common 91-pound Arizona ewes cashed for 4.50, while 4 shearing lots of trucked-in ewes and bucks averaging 142 pounds made 2.75. Medium to choice wooled ewes were quoted from 5.50@7.00.

YESTERDAY'S QUOTATIONS

Slaughter cattle and calves: Steers, 1100 to 1500 pounds, good, 9.25@10.25; 950 to 1100 pounds, good, 8.25@10.15; 900 pounds up, medium, 6.50@9.25; common, 6.75@8.50. Heifers, 850 pounds down, good, 7.25@8.15; common and medium, 5.00@7.25. Cows, good, 6.25@7.50; common and medium, 4.25@6.25; low cutters and cutters, 2.25@4.25. Bulls, yearlings excluded, good beef, 5.50@7.00; cutter to medium, 5.00@6.50. Calves, 300 pounds down, medium to choice, 8.25@11.25; cull and common, 5.00@8.25. Vealers, milk fed, good and choice, 10.25@12.75; medium, 9.25@10.25; cull and common, 6.00@9.25.

Hogs: Medium weight, 200 to 250 pounds, medium to choice, 11.50@13.25; light weight, 160 to 200 pounds, medium to choice, 12.00@12.75; light lights, 130 to 160 pounds, medium to choice, 11.75@12.75; packing hogs, rough and smooth, 8.50@10.50; slaughter pigs, 90 to 130 pounds, medium to choice, 11.25@12.25. (Sort or oily types and vousting pigs excluded in above quotations.)

Slaughter sheep and lambs: Lambs, 84 pounds down, good and choice, 12.50@13.50; 92 pounds down, medium, 11.50@12.50; all weights, cull and common, 9.00@11.75. Ewes, wooled, 130 pounds down, medium to choice, 3.50@7.00; all weights, cull and common, 2.00@3.50.

OUTSIDE MARKETS

SOUTH SAN FRANCISCO, Oct. 21. (AP)—Hogs, receipts none, holdovers 100; slow, steady; half load 185-pound Idaho, 12.00; package 175-pound Californias, 11.75; choice sheets; packing sows, 9.00@9.00.

Cattle, receipts 200; good 1100-pound steers strong; one car Idaho, 8.75; light weights unchanged, steady; load 1010-pound horned Idaho, 9.25; cows weaker; few head 980-pound young cows and heifers, 7.25; load horned medium to good 1100-pound Idaho cows, 6.65; two loads 930 to 985-pound California, 6.10; low cutters and cutters, 2.50@4.50; bulls, none; quoted 6.00@6.50; heifers absent.

Calves, receipts 350; strong; spots 25c higher; two loads uneven 150 to 225-pound Idahos, 11.65@11.75; short car medium 300-pound Arizonas, 9.25; odd packing, 4.00 to 6.75 pounds, 7.50@8.25; two loads due noon.

Sheep, receipts 1000; lambs barely steady; choice light weights quoted 13.00; weighty lambs, 12.00@12.50; dock 112-pound California ewes, 6.50; four additional cars on sale.

CHICAGO, Oct. 21.—Hogs, 16,000; butchers, 250 pounds, strong; spots higher; desirable pigs steady; others 10@15c lower than average; top, 11.85 paid, for choice 250 to 271-pound weights; bulk 220 to 300 pounds, 11.40@11.80; 190 to 210 pounds, 11.00@11.30; 150 to 180 pounds, 10.40@11.00; packing sows, largely 9.25@9.75; best light weights, 10.60@10.25; most pigs, 9.50@10.00.

Cattle, 3500; uneven, largely steady on fat steers and better grades; stockers and feeders; the stock active on lower grades, weak on medium to good fat cows and heifers; latter class showing most weakness; bulls slow, steady, with recent decline; vealers unchanged; mostly western grass steers offered; best fed yearlings, 14.00; most average bulls selling at 6.90@6.75; vealers, 13.50@14.00 to big packers.

Sheep, 15,000; slow, generally about steady; fat native lambs, quality good, mostly 13.25@13.50; best early bids by outsiders, 12.75, asking around 13.90@14.00 for choice rangers; few 100 to 120-pound native bush lambs, 11.00@11.50; cull, 10.00@10.75; few choice fat ewes, 6.25@6.50; good kinds, 5.50@6.00; heavies, 4.50@5.00; feeding lambs supply limited; demand poor, 14.25 down.

KANSAS CITY, Oct. 21.—Hogs, 3000; slow, desirable grades 200 pounds up, steady to 10c lower than Thursday's average; lighter weights uneven, 10@25c off; packing sows 10@15c lower; stock pigs steady; top, 11.30 on 240 to 260 pounds; desirable 140 to 160 pounds, 10.00@10.50; 170 to 200 pounds, 10.65@11.15; 210 to 230-pound butchers, 11.10@11.30; packing sows, 9.25@9.75; stock pigs, 10.00@10.50.

Cattle, 1500; calves, 700; run includes 29 cars on through billing; not enough killing cattle offered to test values; stockers and feeders unchanged; two loads medium 1185-pound short fed grassers, 11.75; real top, 14.00.

Sheep, 4000; lambs slow, about steady; odd lots sheep steady; top western lambs, 13.60; others, 13.35.

OMAHA, Oct. 21.—Hogs, 5000; butchers steady to 10c lower; other classes mostly 10@15c lower; 180 to 280-pound lights, 10.00@10.90; bulk 200 to 260-pound butchers, 10.80@11.15; top, 11.25; packing sows, 9.50@9.75; smooth light sows up to 9.85.

Cattle, 1500; all classes moderately active, fully steady; few loads fed steers, 11.50@12.75; grass heifers, 8.00@9.00; grass cows, 6.00@8.00; bulk all cutters, 4.00@5.75; few low cutters, 4.75@6.85; medium bulls, 6.25@6.60; practical top veals, 13.50; heavy calves, 6.00@9.00.

Sheep, 5000; lambs steady to 15c higher, mostly steady; fat range lambs, 13.50@13.65; top, 13.80; natives, 12.75@13.00; 37-pound fed clipped lambs, 12.00; sheep and feeders steady; ewe top, 6.00; range feeding lambs upward to 13.00.

DENVER, Oct. 21.—Cattle, 1500; calves, 10; 10c billed through; early market around steady; few fat heifers, 8.50; bulls, 5.50; low grade cows, 5.75@6.25; few stockers and feeders, 6.50@8.25; stock cows, 5.25@6.25.

Hogs, 500; eight loads direct, slow, generally 15@25c lower; no choice hogs offered; top, 11.15 on 210 pounds, few around 240 pounds, 11.00; 275-pound weights, 10.75; packing sows, mostly 9.50; few light sows, 9.25.

Sheep, 17,500; 27 loads billed through, 24 loads on sale; no fat lambs offered; quotable steady; indications steady on sheep and feeders; Thursday fat lambs 10@15c higher, mostly 12.25.

SOUTH ST. PAUL, Oct. 21.—Cattle 2500; slow about steady; liberal percentage of cwt feeders; bulk steers salable 10.00 and down; she stock largely 8.00@9.25; few loads heifers late Thursday, 8.75; cutters, 4.50@5.50; bulls 15@50c lower; practical top, 6.50; bulk, 6.25 down; stockers and feeders steady, mostly 7.00@8.50. calves 2000; vealers 50c lower; good lights largely 12.00.

Hogs, 9000; opening very slow, weak to 25c lower than Thursday's average; desirable 160 to 220-pound averages, 10.75@11.00; early top, 11.00; bidding 9.75@10.50 for 130 to 170-pound averages; bidding mostly 9.25@9.50 for packing sows, pigs 25c lower, mostly 9.75.

COMPLETE NEW YORK STOCK EXCHANGE REPORT

NEW YORK, Oct. 21. (AP)—Following is the complete closing list of today's transactions in stocks on the New York Stock Exchange:

Div. $ per sh.		Sales.	High.	Low.	Last.	Net change.	Closing bid.
5	Abitibi Power & Paper	9,200	137	129	131½	+1¾	131½
6	Abraham & Straus	2,300	107¾	103	103	—1½	103
7	Abraham & Straus pfd (o.i.)	100	112	111	112	+1½	111
6	Adams Express	100	157	157	157	—½	157½
2	Advance Rumely	500	8½	8½	8½	—¼	8
8b	Air Reduction	600	174¾	172	172	—2	172
2	Ajax Rubber	1,200	7¾	7¾	7¾	+ ⅛	7¾
2	Albany Perf. Wrap. Paper	100	21½	21½	21½	....	21
7	Albany Perf. Wrap. Paper pfd (o.i.)	10	98	98	98	....	99
2a	Alliance Realty (o.i.)	30	54½	54½	54¾	—½	52
6	Allied Chemical & Dye	9,300	148¾	145½	145½	—1¾	145½
7	Allied Chemical & Dye pfd	100	122½	122½	122½	....	122½
9	Allis Chalmers Manufacturing	200	113½	113½	113½	....	113¼
2	Amalgamated Leather	300	12⅜	12¼	12⅜	— ⅛	12¼
2	Amerada Corporation	4,400	30¾	29½	29½	+ ⅛	29½
1.60a	American Agricultural Chemical	400	12	11⅝	11⅝	— ⅛	11½
2	American Agricultural Chemical pfd	200	42½	42¼	42¼	....	42
2	American Bank Note	2,500	80¾	79½	79½	— ½	78
4	American Beet Sugar	300	15½	15½	15½	— ⅛	13¾
2	American Bosch Magneto	1,400	22	21¾	21¾	....	21¾
1.60a	American Brake Shoe Foundry	300	41	40	40	....	39½
2	American Brown Boveri Electric	100	9	9	9	....	9
3	American Can	28,400	63½	61¾	62	— ⅝	61¾
7	American Can pfd	100	134	134	134	....	134
5	American Car & Foundry	500	99	98	98	+ ¾	97½
7	American Car & Foundry pfd	100	128	128	128	....	128
2	American Chicle	900	71	69¾	69¾	— ¼	69½
7	American Chicle prior pfd (o.i.)	40	105¾	105½	105¾	+ ½	104
1.20	American Commercial Alcohols	600	15¾	15¼	15¼	— ⅛	13¾
6	American Express	800	162½	160	160	—3	160
7	American & Foreign Power	3,500	25½	25	25¼	— ⅝	25½
7	American & Foreign Power pfd	200	105½	105¼	105¼	— ¼	105
2.40	American Hide & Leather pfd	300	39¾	39½	39½	— ⅛	39½
2	American Home Products	400	56	55¾	55¾	+ ⅜	55¼
6	American Ice	1,600	27	25¾	26½	....	26
2	American Ice pfd	100	90	90	90	+ ½	85
2	American International Corporation	700	50½	50	50	....	49½
2	American-La France Fire Engine	600	7	7	7	....	7
2	American Linseed	13,400	56⅝	55¾	56¼	+ ⅜	56¼
2	American Linseed pfd	400	84	83½	84	+ ¼	83
8	American Locomotive	2,400	103½	102½	102¾	—1⅜	102
7	American Locomotive pfd	400	124½	124	124	+ ¼	124
2	American Machinery & Foundry	2,400	147	140¾	145	+10¼	144
7	American Machinery & Foundry pfd (o.i.)	50	183½	180	185	+1¾	185
7	American Metal pfd (o.i.)	30	111½	110	111	....	110¾
2	American Piano	1,900	34	34	34	....	34
1a	American Power & Light	3,600	67⅞	66½	66½	— ⅝	66⅝
6	American Rad'ator & Standard	2,400	38	129½	129½	—3½	129½
6	American Railway Express	100	53	53	53	....	50
2	American Republics	300	46½	43¾	43¾	— ⅝	43¾
2a	American Safety Razor	1,400	38	37	37½	+ ½	37
4b	American Seating	1,300	39½	39½	39½	— ⅛	38¾
2	American Ship & Commerce	300	3¼	3¼	3¼	....	3½
6	American Shipbuilding (o.i.)	100	103½	104	104	....	100
2	American Smelting & Refining	6,500	162⅞	160	161	— ⅞	160½
7	American Smelting pfd	300	129	129½	129	— ⅛	129
3	American Snuff pfd (o.i.)	30	103	102	103	....	102
3	American Steel Foundries	2,700	48¼	47¾	47½	— ⅜	47¾
4	American Sugar Refining	3,100	81¼	79½	79¾	— ⅝	78½
7	American Sugar pfd	500	108	108	108	....	107
2	American Sumatra Tobacco	1,300	68	62¾	62½	— ⅝	62¼
7	American Tel. & Cable	100	31	31	31	....	....
9	American Tel. & Tel	10,300	176¾	172	173	—3½	172
9	American Tobacco	7,700	163¾	158	158	— ⅝	157¾
7	American Tobacco pfd	100	115¾	115¾	115¾	— ⅛	115
6	American Tobacco "B"	13,000	160	156	156	—3	156
.80	American Water Works new	4,500	62¾	60¾	61½	+ ⅛	61½
7	American Woolen pfd	700	117¾	115	115	—2	115
2	American Writing Paper pfd	100	21	21	21	....	21
2	American Writing Paper pfd Ctfs	100	20	20	20	....	20½
2	American Zinc, Lead & Smelting pfd	800	39½	39½	39½	....	39
5	Anaconda Copper	1,300	46¾	46¼	46¼	— ⅜	46¼
2	Ann Arbor Railroad (o.i.)	10	50	50	50	+ ½	49½
2	Archer-Daniels-Midland	100	46¼	46¼	46¼	+ ¼	45½
7	Archer-Daniels-Midland pfd (o.i.)	10	100¼	100¼	100¼	....	100
7	Arlsco & Co. of Delaware pfd	100	83½	83½	83½	— ½	81½
7	Arlsco & Co. of Illinois "A"	200	97½	97½	97½	— ⅛	96
7	Arlsco & Co. of Illinois "B"	100	44	44	44	....	43½
2	Arnold Constable Corporation	700	33¾	32	33½	+ ½	33½
3	Artloom Corporation	100	44	44	44	+ ¼	43½
2.20	Associated Dry Goods	1,900	47½	46¾	46¾	+ ⅛	46¾
9.25b	Atchison, Topeka & Santa Fe	5,400	187¾	185¼	185¼	—1¾	185¾
8	Atlantic Gulf & W. I	100	102½	102½	102½	—1½	102
6.50b	Atlantic Refining	2,300	118	116	116	—2	115
4	Atlantic Refining "A"	1,400	44¾	43½	44¼	+ ¾	44½
7	Baldwin Locomotive	1,200	249¾	248	248	+ ½	248
7	Baldwin Locomotive pfd	100	121½	121½	121½	+ ½	121
6	Baltimore & Ohio	5,700	118¾	116	116	—1¾	116
7	Baltimore & Ohio pfd	100	79¾	79¾	79¾	....	79½
6.30	Bamberger & Co. pfd	200	110	110	110	+1	110
3.50	Bangor & Aroostook	4,700	72¾	69½	70¾	+2½	70¾
7	Bangor & Aroostook pfd (o.i.)	10	110½	110½	110½	....	110
7	Bank of Commerce (o.i.)	30	514	512	514	....	513
2.50	Barnsdall Corporation "A"	2,600	22½	21¾	21¾	— ¼	21¾
	Barnsdall Corp. "B"	800	20½	20	20½	+ ½	20
7	Beacon Oil pfd	100	84	84	84	....	85
1	Beech-Nut Packing	800	64½	63½	63½	— ⅜	63½
2	Behlog Hemingway	300	22¾	22¾	22¾	....	22
2	Best & Co.	300	32¾	32¼	32¼	— ⅛	32
7	Bethlehem Steel	11,000	53½	52	52	—1¼	52
7	Bethlehem Steel 7% pfd	100	117½	117½	117½	—1½	116½
2	Bloomingdale Bros.	300	39	39	39	....	38
	Blumenthal (S.) & Co. pfd (o.i.)	10	84	84	84	+ ½	84
4	Boo, Ami	600	64½	63½	64	....	64
2	Brigg Manufacturing Company	4,000	36	35	35	— ⅛	35½
2	Brooklyn Edison	1,400	179¾	178	179	+ ¼	177½
4	Brooklyn-Manhattan Transit	1,400	59¾	58	58	— ¾	57¾
3	Brooklyn Union Gas	1,800	131	128	130	+2	129
3	Brunswick-Balke Coll.	100	33¾	33¾	33¾	....	33
2	Brunswick Terminal & Railway	100	9	9	9	....	9
2	Buffalo & Susquehanna	100	52	52	52	....	50
10	Burns Bros. "A"	400	102	101	101	....	101½
2	Burns Bros. "B"	800	105½	105¼	105¼	....	104
4b	Burroughs Adding Machine	1,900	130½	128	129½	+ ½	128
2	Bush Terminal	1,500	67½	65¾	65¾	+ ⅛	65½
7	Bush Terminal 7% Deb. (o.i.)	10	107	107	107	....	106¾
2a	Butterick Company	800	48½	48¼	48¼	—⅛	48
7	Byers & Co. (A. M.)	1,800	78¾	78¼	78¼	—⅝	78½
7	Byers & Co. (A. M.) pfd (o.i.)	10	107	107	107	....	110
4	California Packing	1,000	64	63½	63½	— ⅜	63½
2	California Petroleum	3,200	22	21¼	21½	+ ⅛	21½
2	Calumet & Arizona	100	17⅞	17⅞	17⅞	....	17⅞
2	Calumet & Hecla Con. Copper	1,200	85¾	85	85	— ¼	85
2	Canada Dry Ginger Ale	4,300	30¾	30½	30½	+ ⅛	49¾
2	Canadian Pacific Ry	3,500	152¾	152¼	152¾	+ ⅜	152
4	Case Threshing Machine	800	248	244	245	—3	245
2	Central Alloy Steel	2,100	25	23½	23½	+ ½	23½
12b	Central Railroad of New Jersey	200	200	200	200	....	200
	Century Ribbon Mills	100	14	14	14	....	12½
2b	Cerro de Pasco Copper	1,300	62¾	61	62	+1	62
2	Certain-teed Products	100	25	25	25	....	25
3.75b	Certo Corporation	100	70½	70½	70½	....	70
2.50	Chandler Cleveland pfd	100	19	19	19	— ½	18½
2	Chesapeake Corporation	1,500	182	180	180	—2	180
10	Chatham Phenix Bank (o.i.)	110	301	300	300	....	300
10	Chesapeake & Ohio	3,400	208	201½	201½	— ¾	201
12b	Chesapeake & Ohio pfd	2,000	286	286	286	....	286
	Chicago & Alton	600	7¾	7¾	7¾	— ⅛	7¾
	Chicago & Alton pfd	800	12½	11¾	11¾	— ⅜	10
	Chicago & Eastern Illinois Railway	100	43¾	43¾	43¾	....	43
	Chicago & Eastern Illinois pfd	400	79	79	79	....	78½
	Chicago Great Western	2,100	14½	12¾	12¾	— ⅞	12¾
	Chicago Great Western pfd	2,000	32¾	28½	28½	— ¾	28½
	Chicago, Milwaukee & St. Paul	800	16	15¾	15¾	— ⅛	15¾
	Chicago, Milwaukee & St. Paul Ctfs	700	15¾	14¾	14¾	— ⅛	14¾
	Chicago, Milwaukee & St. Paul pfd	2,000	32¾	28½	28½	— ¾	28½
	Chicago, Milwaukee & St. Paul pfd Ctfs	2,200	28¾	28¼	28¼	— ⅜	28¼
	Chicago & Northwestern	9,700	91¾	89¾	89¾	— ¾	89¾
	Chicago & Northwestern pfd	100	144	144	144	....	142
	Chicago Pneumatic Tool	200	125½	125½	125½	....	125½
	Chicago, Rock Island & Pacific	8,000	107¾	104	105¾	— ¾	105
	Ch. R. I. & P. 6% pfd	300	139¾	139½	139½	....	139
	Chicago Yellow Cab	2,300	44½	43½	43½	— ⅝	43½
2.40g	Chile Company	1,200	61¾	60¾	61	+ ¼	60½
2.50	Chile Copper	1,700	34¾	34¼	34¼	— ⅛	34¼
1.20	Chrisler Cinema & Co.	10,300	77¾	75	75½	—1½	74½
	Chrysler Corporation	29,400	53¾	51¾	51¾	—1¾	51¾
	City Stores "B"	600	30¾	30¾	30¾	....	30½
	Cities Service	43,000	77¾	75½	75¾	—1¾	75¾
	Cities Service pfd	100	75	75	75	....	73
	Colombia Gas & Electric	1,300	88¾	86½	86½	— ¾	86½
	Colombia Gas & Electric pfd "A" new	100	106¾	106¾	106¾	....	106¾
	Columbia Carbon	13,000	92¾	88	91	+2½	90½
3.60	Commercial Investment Trust	200	46¾	46	46½	....	46
7	Commercial Investment Trust 7% pfd (o.i.)	30	97	97	97	....	97
7	Commercial Solvents new	4,500	167½	161½	162½	—1½	160½
2b	Commonwealth Power	3,200	69	65½	65½	—3	65½
2	Conde Nast Pub.	200	41½	41	41	....	40¾
	Congoleum-Nairn	5,400	22½	22¼	22¾	....	22½
4.25b	Congress Cigar	100	68½	68½	68½	—1½	68¼
7	Consolidated Cigar	600	76¾	75¾	76	+ ¾	76
	Consolidated Distributors	400	¾	¾	¾	....	¾
	Consolidated Gas	9,000	113½	111½	111½	—1½	111½
5	Consolidated Gas 5% pfd	2,600	99¾	99¼	99¼	— ⅝	99
5	Consolidated Railroad of Cuba pfd	300	69½	69½	69½	....	69
	Consolidated Textile	2,800	3¾	3½	3½	+ ⅛	3½
4	Continental Baking "A"	300	52	52	52	+ ½	51½
	Continental Baking "B"	4,000	5¾	5¾	5¾	— ⅛	5¾
8	Continental Baking pfd	400	93¾	93¾	93¾	— ⅛	93¾
2	Continental Can	2,300	79¾	75½	75¾	— ¾	75
4	Continental Insurance	500	39¾	39¾	39¾	+1	39½
20	Continental Motors	3,200	10	9¾	9¾	— ⅛	9¾
2b	Corn Products	6,700	57¾	56¾	57	— ⅛	57
20	Coty, Inc.	10	600	600	600	....	600
4	Crucible Steel	2,800	69	67¾	68½	+ ¾	68½
7	Crucible Steel pfd (o.i.)	100	113	113	113	— ¼	112
	Cuba Cane Sugar	2,500	5¾	4¾	4¾	— ⅛	4¾
	Cuba Cane Sugar pfd	7,200	31	29¾	29¾	— ¼	29¾
	Cuba Company, The	800	21½	21½	21½	....	21½
	Cuban-American Sugar	1,500	21	20¾	20¾	— ¼	20¾
4	Cudahy Packing	5,800	53¾	51¾	52¾	+ ½	52½
	Cuyamel Fruit	600	52	51	51	— ¾	50½
	Davison Chemical	4,800	36	35¾	35¾	— ⅛	35¾
7	Deere & Co. pfd (o.i.)	10	119½	119½	119½	+ ½	119½
3	Delaware & Hudson	2,800	191	187½	187½	—3½	....
7b	Delaware, Lackawanna & Western	2,400	134	131¾	133	+2	132
	Denver, Rio Grande & Western pfd	500	54	52½	52¾	—1½	52¾
8	Detroit Edison	300	158½	157¾	158½	+ ½	157½
	Detroit & Mack. pfd (o.i.)	10	70	70	70	—2	70
8	Diamond Match (o.i.)	210	139	138	138	—1	138
	Dodge Bros. "A"	32,500	19¾	18	18¾	+ ¼	14¾
7	Dodge Bros. pfd	22,400	61	57½	60½	+1½	60¾
	Dome Mines	12,200	11¾	10¾	10¾	— ⅝	10½
1	Dunlop U.S. A. Ltd.	100	3	3	3	— ⅛	2¾
	Durant Motors	1,000	27	25¾	26¼	+ ¾	26
9.50b	Du Pont de Nemours	10,500	327½	320	320	—4	320
2b	Eastman Kodak	1,100	194½	190½	194	—2¾	188
5	Eastman Kodak pfd (o.i.)	30	127	127	127	....	125½
2	Edison Auto & Spring	2,900	24	23	23½	— ½	23½
6.50b	Electric Auto Lite	600	91½	90½	91	— ½	90½
	Electric Boat	42,800	17½	16	17½	+2½	15¾
	Electric Power & Light	5,900	26½	26¼	26½	— ⅛	26¼
7	Electric Power & Light pfd	200	105½	105½	105½	— ⅛	105½
	Electric Refrigeration	2,100	10¾	9¾	10	....	10
8b	Electric Storage Battery	1,100	70	69	69	—1	69
	Elkhorn Coal stpd.	300	9	9	9	....	9½
	Emerson Brantingham "A"	200	4	4	4	....	3½
5	Endicott-Johnson	1,000	72¾	72¼	72½	+ ¾	72¼
7	Endicott-Johnson pfd	100	124	124	124	— ½	123½
	Ent. Public Service	1,700	37	35½	36½	— ½	36½
	Equitable Office Bldg.	200	83½	83¾	83½	— ⅝	83½
7	Equitable Office Bldg. pfd	100	85	85	85	....	85
12	Equitable Trust (o.i.)	30	386	386	386	—1	386
	Erie Railroad	31,200	47¾	45	45¾	—1¾	45¾
	Erie 1st pfd	2,100	66¾	65	65¾	— ¼	65
	Erie 2nd pfd	500	58¼	58¼	58¼	— ½	57½
2.50	Erie Steam Shovel	1,400	32¾	31¾	32	— ⅛	31¾
2.50	Erie Steam Shovel Ctfs	100	32	31¾	32	....	31
7	Erie Steam Shovel pfd	100	110½	110½	110½	....	110
4.25b	Eureka Vacuum Cleaner	500	70¾	70	70	+ ¼	69
1.40d	Federal Light & Traction	1,500	39½	38¾	38¾	— ½	38¾
6	Federal Light & Traction pfd (o.i.)	10	90½	90½	90½	....	88
4	Fidelity Phenix Fire Insurance	2,500	143½	136	136	+2¾	136
1.50	First National Stores	200	38¾	38¾	38¾	....	38
	Fisk Rubber	1,700	16½	15

SHIPPING and Los Angeles Harbor NEWS

BANANA FREIGHT LINE PROJECTED

Distributing Company Plans for Harbor Entry

Operations Would Start With Five-Craft Fleet

Twice-a-Week Service Out of Salina Cruz is Aim

Arrangements for the entry of a fleet of five ships in the banana-carrying trade from Salina Cruz, Mex., to Los Angeles, are expected to be completed in the next few days, following the arrival here yesterday of John Vaccaro of the Banana Distributing Company. The latter is the distributing agency for the Standard Fruit and Steamship Company and the Cuyamel Fruit Company, chief rivals on the Gulf of the United Fruit Company.

Although young Vaccaro, who is a son of one of the three Vaccaro brothers dominating the Standard company, said yesterday he is "only a banana peddler," it is known he has authority to make final arrangements for the entry of the fruit line.

First announcement that the big New Orleans outfit would make Los Angeles a distributing center for their bananas throughout the Pacific Coast came from J. O. Walsh, representing the sales agency on his visit here two months ago.

Welsh was as outspoken about the plans as young Vaccaro is reticent. He said there would be a fleet of five to eight ships, each carrying 25,000 to 40,000 bunches of bananas, and that they would maintain a schedule calling for an arrival here twice weekly. At that rate the fleet would bring in more bananas weekly than now arrive by ship every month.

From other sources it is understood the vessels will have a speed of fourteen to sixteen knots, and would make a round trip every fifteen days, which would include five days en route each way.

Selection of a terminal here is believed the only thing delaying entry. Several sites have been considered, including Berths 96 and 97, San Pedro, and one in Long Beach.

From here the fruit would be dispatched by rail to local centers and outlying States, and possibly even to Washington, although the United Fruit Company also will bid for that trade, with its terminal to be established at San Francisco early next month.

The concerns have a big plantation coming into heavy production at Salina Cruz, whence much of the fruit will come, although they can draw on their greater plantations in the Central Americas and Mexico. Vaccaro brothers recently increased their capitalization of the Standard Fruit and Steamship Company to $53,000,000.

LASSCO LINE DOCK TO PRESENT BUSY SCENE

Lassco Line will have a busy two hours this morning when the Harvard puts in from San Francisco, the Calawali from Hawaii with 100 travelers and the City of Honolulu departs for Hawaii at noon with 153.

Taking with them a number of entertainers, thirty-seven Los Angeles folk will go out on the City of Honolulu as the twelfth excursion to the island under the auspices of the Los Angeles Chamber of Commerce. Charles P. Bayer again will have charge of the party.

Others taking passage for the pineapple land include Col. D. C. Jackling, San Francisco and Utah mining man and party; Charles B. Heyden, New York banker; Robert E. Hicks, magazine publisher; Mrs. Harold Dillingham of Honolulu; Isaac Stewart, Los Angeles attorney, and Mr. and Mrs. W. W. Goodale of Honolulu, whose son, Holbrook, was killed in a smash up in an airplane crash in the islands.

The steam yacht Venetia, now at the Los Angeles Shipyards awaiting orders before dry docking, is reported offered for sale by the Spreckels estate of San Diego. The palatial yacht is known as the avenger of the Lusitania, having disabled the German submarine U-99, which sank the big liner. The U-boat also fell before the now innocent-looking craft, which in war times trailed convoys across the Atlantic. Half a dozen of the war-time crew still are at Los Angeles, including Bert Crickmer, captain of the pilot boat. She is 210 feet long, built at Leith, Scotland, in 1903, and was bought from Morton F. Plant fifteen years ago by the late John D. Spreckels.

Bethlehem Shipbuilding Corporation yesterday was awarded the job of repairing the California Petroleum tanker Kekoskee, recently in collision with the steamer Pomona, 130 miles north, and began work at the local yards immediately. The job will cost $76,885, and is to be completed in thirty-two days. The vessel will remain on dry dock perhaps a week for treatment of a dozen plates, then be lowered for repair to machinery damaged by wetting.

Whales are reported plentiful, and the newly organized fleet of the Los Angeles Whaling Company has reduced 1300 barrels of oil since it opened its base on San Clemente Island three weeks ago. The two killers are averaging two mammals daily each, varying from blue and bigfins to humpbacks. Gunnar Sconhoft of the Sconhoft-Gallis ship-supply house came back yesterday after a day aboard the killer boat Barbara, wherein he got more than he was expecting. A whale, which they had harpooned, was dragged alongside the killer, apparently dead, when it belched blood all over the ship and everyone aboard, and nearly capsized the craft with hammering by its tail. It was necessary to drag the mammal half an hour before drowning it.

One hundred and fifty yachtamen attended the annual members' dinner of the Los Angeles Yacht Club at the Jonathan Club last night, at which trophies won during the season were presented. A similar dinner will be held tonight by members of the California Yacht Club.

Capt. W. H. Coonan brought the J. L. Luckenbach in from the east coast on time yesterday, notwithstanding he had to buck a sixty-mile norther for four days northbound from the Canal. He will take a short vacation on reaching San Francisco to meet his new son-in-law, acquired while the skipper was in Boston. Capt. Charles Alberts will command the ship up the coast, delivering it to Coonan here southbound.

W. H. Wickersham, Sam Y. Knight and Don Montague headed a Los Angeles delegation out on the liner Harvard Thursday to attend the annual dinner of shipping men at San Francisco tonight. Several score more left yesterday on the Yale.

One hundred and fifty Union Pacific officials from California points as far east as Caliente met at East San Pedro yesterday in a safety-first convention. Buffet luncheon was served on the special train, and the visitors were escorted around the harbor by W. F. Nash, general agent for the line at the port.

LOS ANGELES ARRIVALS AND DEPARTURES

ARRIVED, FRIDAY, OCTOBER 21

Ship—	Time	From	Cargo	Captain	Operator
WARWICK, tanker	12:55 a.m.	Seattle	Ballast	Asp	Union Oil Co.
SANTA CECILIA, steamer	5:10 a.m.	New York	General	Nilsen	Isthmian S.S. Lines
STEEL INVENTOR, steamer	5:30 a.m.	San Francisco	General	Shanahan	Isthmian S.S. Lines
CITY OF SAN FRANCISCO, motorship (Pan.)	8:20 a.m.	San Diego	Passengers	Oaks	Panama Mail S.S. Line
ERIMO, tanker (Japanese)	11:00 a.m.	Yokohama	Ballast	Matsumoto	Imperial Japanese Navy
J. L. LUCKENBACH, steamer	11:30 a.m.	New York	General	Conan	Luckenbach Line
NOME CITY, steamer	1:35 p.m.	San Francisco	Passengers	Schlister	Nelson S.S. Co.
W. S. MILLER, tanker	1:40 p.m.	Richmond	Ballast	Phillips	Standard Oil Co. of Calif.
YALE, steamer	1:40 p.m.	San Diego	Lumber	Johnson	Los Angeles S.S. Co.
LAKE FRANCIS, steamer	2:00 p.m.	San Diego	Lumber	Maiani	Rockefeller Bureau Lbr. Co.
AVALON, steamer	5:20 p.m.	Avalon	Passengers	Musselier	Wilmington Transp. Co.
ORIENT CITY, steamer (British)	5:00 p.m.	Newcastle	Coal	Lister	W. R. Smith & Son
ANATINA, tanker (Norwegian)	6:00 p.m.	Nagasaki	Ballast	Underwood	Anglo-Saxon Pet. Corp.
CLAREMONT, steamer	11:30 p.m.	Vancouver	Lumber	Lagervall	Hartwood Lbr. Co.

SAILED, FRIDAY, OCTOBER 21

Ship—	Time	For	Cargo	Captain	Operator
ADMIRAL SCHLEY, steamer	1:00 a.m.	San Diego	Passengers	Bird	Pacific S.S. Co.
KUROHIME MARU, steamer (Japanese)	4:45 a.m.	New York	General	Yamanita	Commercial Nav. Co.
AVALON, steamer	10:40 a.m.	Avalon	Passengers	Musselier	Wilmington Transp. Co.
C. D. JOHNSON III, steamer	4:05 p.m.	Ballast	Anderson	Pacific Steam Corp.	
ZEMDYK, steamer (Dutch)	5:00 p.m.	San Francisco	Passengers	De Korver	Holland-Amer. Line
CITY OF SAN FRANCISCO, motorship (Pan.)	5:00 p.m.	Oakland	Passengers	Oaks	Panama Mail S.S. Line
YALE, steamer	4:55 p.m.	San Francisco	Passengers	Johnson	Los Angeles S.S. Co.
STEEL INVENTOR, steamer	5:35 p.m.	Providence	General	Shanahan	Isthmian S.S. Line
OTOKIA, tanker (British)	5:35 p.m.	Wellington	Oil	Corby	Union S.S. Co. of N.Z.
WARWICK, tanker	8:45 p.m.	Martinez	Oil	Asp	Union Oil Co.
W. S. MILLER, tanker	10:00 p.m.	Richmond	Oil	Phillips	Standard Oil Co. of Calif.
SANTA MARIA, tanker	5:35 p.m.	Buenos Aires	Oil	Swenson	Union Oil Co.

Movements between 9 p.m. and midnight from operators' advices and radio reports.

DUE TO ARRIVE AND SAIL TODAY

VESSELS DUE TO ARRIVE, SATURDAY, OCTOBER 22

Ship—	Berth.	District.	From	Cargo.	Operator.
HUMBOLDT, steamer	93	San Pedro	San Francisco	Passengers	L. A. & S. F. Nav. Co.
CALAWALI, steamer	156	Wilmington	Honolulu	Passengers	Los Angeles S.S. Co.
ADMIRAL SCHLEY, steamer	154	Wilmington	San Diego	Passengers	Pacific S.S. Co.
HARVARD, steamer	155	Wilmington	San Francisco	Passengers	Los Angeles S.S. Co.
MONGOLIA, steamer	153	Wilmington	New York	Passengers	Panama-Pacific Line
QUADOPEAK, steamer	149	Wilmington	Portland	Passengers	Nelson S.S. Co.
MARSODAK, steamer	150	Wilmington	Seattle	Passengers	Nelson S.S. Co.
MALAYAN PRINCE, steamer (British)	Anc.	Anchorage	New York	Passengers	Prince Line
AVALON, steamer	156	Wilmington	Avalon	Passengers	Wilmington Transp. Co.
GOTHIC STAR, steamer (British)	Anc.	Anchorage	Tyne	General	Blue Star Line
WILLFARO, steamer	158	Wilmington	New York	General	Williams Line
TENNESSEAN, steamer	158	Terminal Island	Philadelphia	General	Pacific Line
KATRINA LUCKENBACH, steamer	232	Terminal Island	San Francisco	General	Luckenbach Line
DAKOTAN, steamer	176	Terminal Island	New York	General	American-Hawaiian S.S.
MARGARET DOLLAR, steamer	227	Terminal Island	Norfolk	General	Dollar Line
SATANTA, tanker (British)	230	Terminal Island	Nagasaki	Ballast	Standard Trans. Co.
ROCKTON, tanker	231	Seattle	Seattle	Oil	Merchants Petroleum Co.
KEWANEE, tanker	139	West Basin	Avon	Oil	Associated Oil Co.
OTAKI, tanker (British)	157	Outer Harbor	Newcastle	General	American Trading Co.
W. F. HUMPHREY, tanker	118	West Basin	New York	Ballast	Tidewater Oil Co.
PLIEDDON, tanker (British)	167	Wilmington	Wellington	Ballast	Angle-Saxon Pet. Corp.
DISTRICT OF COLUMBIA, tanker	167	San Pedro	Portland	Ballast	Standard Oil Co. of Calif.
SANTA MONICA, steamer	73	Outer Harbor	Eureka	Lumber	J. H. Hanify, Inc.
SKAGWAY, steamer	229	Terminal Island	Grays Harbor	Lumber	C. H. Walker, Inc.
CYCOS, BAY, steamer	53	Outer Harbor	Coos Bay	Lumber	Coos Bay Lumber Co.
DAISY GRAY, steamer	195	East Basin	Seattle	Lumber	Bookstaver-Burns Lumber Co.
JANE NETTLETON, steamer	93	Outer Harbor	Grays Harbor	Lumber	Andrew F. Mahoney

VESSELS DUE TO SAIL, SATURDAY, OCTOBER 22

Ship—	Berth.	District.	For	Cargo.	Operator.
HUMBOLDT, steamer	93	San Pedro	San Francisco	Passengers	L. A. & S. F. Nav. Co.
ADMIRAL SCHLEY, steamer	154	Wilmington	Portland	Passengers	Pacific S.S. Co.
CITY OF HONOLULU, steamer	156	Wilmington	Honolulu	Passengers	Los Angeles S.S. Co.
HARVARD, steamer	155	Wilmington	San Diego	Passengers	Los Angeles S.S. Co.
NOME CITY, steamer	159	Wilmington	San Francisco	Passengers	Nelson S.S. Co.
MALAYAN PRINCE, steamer (British)	Anc.	Anchorage	Manila	Passengers	Prince Line
AVALON, steamer	156	Wilmington	Avalon	Passengers	Wilmington Transp. Co.
ORIENT CITY, steamer (British)	Anc.	Anchorage	Puget Sound	General	W. R. Smith & Son
GOTHIC STAR, steamer (British)	Anc.	Anchorage	Vancouver	General	Blue Star Line
KATRINA LUCKENBACH, steamer	232	Terminal Island	Boston	General	Luckenbach Line
STOCKTON, tanker	119	West Basin	Bellingham	Oil	Merchant Fleet Corp.
DERBLAY, steamer	177	Terminal Island	Portland	General	Dollar Line
J. L. LUCKENBACH, steamer	233	Terminal Island	San Francisco	General	Luckenbach Line
GRACE DOLLAR, steamer	58	Outer Harbor	Honolulu	General	Dollar Line
W. A. PERKINS, steamer	L.B.	Long Beach	Seattle	Gypsum	Standard Gypsum Co.
WASHINGTON, tanker	117	Outer Harbor	San Francisco	Oil	C. M. Co.
SISKIYOU, steamer	74	San Pedro	Grays Harbor	Ballast	E. K. Wood Lbr. Co.

SHIPPING

PASSENGER SCHEDULE
VESSELS ARRIVING
(Hour given below is docking time)

	Berth No.
October 22—	
Humboldt, San Francisco-Santa Barbara, 9 a.m.	93
Calawali, Honolulu-Hilo, 12:30 p.m.	156
Admiral Schley, San Diego, 7 a.m.	154
Harvard, San Diego, 10 a.m.	155
Mongolia, New York-Havana-San Diego, 7 a.m.	153
Quadopeak, Portland, via S. F., 8 a.m.	149
Avalon, Avalon, 5:30 p.m.	145
October 23—	
President Cleveland, San Francisco and Orient ports	231A
Nakuyo Maru, Valparaiso & way, 9 a.m.	230A
Admiral Benson, Portland, via S. F., 11 a.m.	156
Yale, San Francisco, 9 a.m.	154
Harvard, San Diego, 7 p.m.	155
Nome City, San Francisco, 7 p.m.	159
Pacific Shipper, San Francisco, 9 a.m.	148
Avalon, Avalon, 5:30 p.m.	145
October 24—	
San Juan, San Francisco, 6 a.m.	93
Griffin, Seattle, via S. F., 7 a.m.	154
Altmark, San Francisco, 1 p.m.	158
Felix, Trieste and way ports, 9 a.m.	230E
Avalon, Avalon, 5:30 p.m.	145
VESSELS SAILING	
October 22—	
Humboldt, San Francisco, 9 p.m.	93
Admiral Schley, San Diego, 1 p.m.	154
City of Honolulu, Honolulu-Hilo, noon	156
Harvard, San Diego, 2 p.m.	155
Nome City, San Francisco, 2 p.m.	159
Malayan Prince, Manila, etc., 5 p.m.	158
Avalon, Avalon, 10 a.m.	145
October 23—	
Marsodak, Seattle, via S. F., 5 p.m.	160
Enos Alexander, Seattle via S. F., 11 a.m.	153
Harvard, San Diego, 10 a.m.	155
Yale, San Diego, 2 p.m.	154
Manukai, San Francisco, 4 a.m.	158
Gothic Star, Vancouver, etc., 5 p.m.	158
Avalon, Avalon, 10 a.m.	145
October 24—	
President, Cleveland, Manila and way, noon	231A
Nakuyo Maru, Yokohama, etc., 3 p.m.	230A
Admiral Benson, San Diego, 5 p.m.	154
Caddopeak, Portland, via S. F., 5 p.m.	149
Bolivia, Salina Cruz and way, 5 p.m.	90
Alaskan, Hamburg, etc., 5 p.m.	230C
Falls, San Francisco, 1 p.m.	230E
Avalon, Avalon, 10 a.m.	145
VESSELS IN PORT	
Midnight, Friday, October 21	
PASSENGER VESSELS	
Avalon, steamer	145
City of Honolulu, steamer	156
Santa Alexander, steamer	153
Nome City, steamer	159
CARGO VESSELS	
Camina, motorship	90
Dunbar, steamer	230
Enos, steamer (Italian)	Anc.
J. L. Luckenbach, steamer	233
Grace Dollar, steamer	58
S. A. Perkins, steamer	L.B.
Santa Cecilia, steamer	230
Orient City, steamer (British)	Anc.
OIL CARRIERS	
Anglica, tanker (British)	Anc.
Aurora, tanker	241
Erimo, tanker (Japanese)	Anc.
Hiter Olmsted, tanker	241
Kekoskee, tanker	241
Pat Doherty, tanker	58
Yamaha, tanker (British)	241
Otsarbion, tanker	167
Washtenaw, tanker	178
LUMBER CARRIERS	
Lake Frances, steamer	230
Siskiyou, steamer	74

TRANS-PACIFIC MAIL

Following schedule of sailing is provided by the Los Angeles Steamship Co.:
October 24, from San Francisco, Mail for Hawaii, Japan, Korea and Siberia.
October 15, from San Francisco, Mail for Hawaii.
October 26, from Los Angeles, Mail for Panama and Canal Zone.
October 28, from San Francisco, Mail for Hawaii, New Zealand, Australia and Fiji Islands.
October 27, from San Francisco, Mail for China, Japan, Korea, Siberia, French Indo-China, Dutch East Indies and Philippines.
October 29, from Los Angeles, Mail for Hawaii.
For connection at Seattle, mail must leave Los Angeles the third day prior to date of sailing, not later than 5:30 p.m.
To connect at San Pedro for the Hawaiian Islands every other Saturday, mail from Los Angeles at 5:30 a.m. on Saturday.
Note—To connect at San Francisco mail must leave Los Angeles on Sixpitch mail not later than 5:30 p.m. the day prior to date of sailing.

ARRIVALS AND CLEARANCES AT WORLD'S PORTS

SAN FRANCISCO, Oct. 21. (AP)—Arrived: Admiral Schrey, 4 a.m., Astoria; Dalpiston, 5:25 a.m., Los Angeles; Kosukuban, 6:15 a.m., Los Angeles; Ecuador, 6:40 a.m., Los Angeles; Wallingford, 7:35 a.m., Astoria; Los Alamos, 9:45 a.m., Tacoma; Brunswick, 7:40 a.m., Albion; Daisy Putnam, 7:25 a.m., Los Angeles; Abyssian Maru, 9:05 a.m., Yokohama; Admiral Benson, 10 a.m., Honolulu; Helen F. Drew, 2:30 p.m., Greenwood; Lord Loudonbush, 10 a.m., Seattle; Dimosthenes, 10 a.m., Honolulu; West Shoaka, 10:10 a.m., Los Angeles; H. W. Baxter, 10:25 a.m., Long Beach; Monswilt, 10:30 a.m., Honolulu; Harvard, 11:30 a.m., Los Angeles; Myrtle, 12:30 p.m., Los Angeles; Annie Johnson, 10 a.m., Los Angeles; Wallawa, 11:35 a.m., Vancouver; Casper, 1 p.m., Casper; William F. Herrin, 6 p.m., Seattle; Dorothy, 11:50 a.m., Los Angeles; Kanawha, 1:40 p.m., Bremerton; City of Portland, 2:10 p.m., Astoria; District of Columbia, 3:30 p.m., Los Angeles; Winifred O'Donnell, 3:56 p.m., Los Angeles.

Departed: Admiral Benson, San Diego, 154; Philadelphia; Oregon, 7 a.m., Los Angeles; Planet, 8:30 a.m., Los Angeles; Port Angeles, 6:15 p.m., Seattle; Wilhelmina, 1:45 p.m., Norfolk; Liverton, 12:10 p.m., Marshfield; Katherine Donovan, 12:30 p.m., Aberdeen; Mary, 2:55 p.m., sea; Jane Nettleton, 3:20 p.m., Los Angeles; Daisy Putnam, 3:45 p.m., San Pedro; Oklahoma, 2:50 p.m., Portland; Harvard, 3:30 p.m., Los Angeles; Prentiss, 4:20 p.m., Honolulu; Monadnock, 4:45 p.m., Honolulu.

PORTLAND, Oct. 21.—Arrived: Admiral Dewey, 8:50 a.m., San Diego and way; motorship Yihtung, 11:10 a.m., Monterey; Lehigh, Hagerstown, 11:30 a.m., Greenock, via Puget Sound; Royal Star, noon, London and way; Scouty, towing barge, 12:30 p.m., Los Angeles; W. H. Smith, Jr., 1:30 p.m., Los Angeles, via San Francisco; Harry Luckenbach, 3 p.m., Boston and way.

Departed: Montreal Maru, 9:20 a.m., Shanghai, via Puget Sound; motorship Leschenaur, 10 a.m., Rotterdam and way; La Purisima, 11 a.m., Los Angeles; Agwi Prince, 11 a.m., San Francisco and Los Angeles, via Westport; Rabbi Adsty, 2:30 p.m., Baltimore, via Astoria; Nimrod, 11 p.m., Los Angeles; Iran, 8 a.m., Willamette, via Astoria, 5 p.m., San Francisco; from Prescott, Daisy Matthews, 11 p.m., Los Angeles.

SEATTLE, Oct. 21.—Arrived: Tuxtlala, in tow of Dolly C., 9 p.m., Honolulu; Robert Luckenbach, 11:30 p.m., Tacoma; Africa Maru, 5 a.m., Yokohama; Ruth Alexander, 9:30 a.m., West Caiswa, 7 a.m., San Francisco; Charlie Watson, 11 a.m., Alaska.

Departed: Admiral Watson, midnight, Ladysmith; Heffron, 4 p.m., J. C. Fitzsimmons, 6 p.m., Olympic, 8 p.m., Los Angeles; Hyant Dollar, 5 p.m., Hoquiam, 3 p.m., San Francisco; Admiral Rodman, 5 p.m., Port Angeles, 3 p.m., Ashtiles, 3 p.m., Milan Maru, 6 p.m., Ocilla, 5 a.m., Tacoma.

TACOMA, Oct. 21.—Arrived: Cayme, Valparaiso, during night; Ocilla, Hamburg, 3:30 a.m.

Departed: A. L. Kent, Seattle, 6:30 a.m.; Robert Dollar, New York, 6 p.m.

SAN DIEGO, Oct. 21.—Arrived: Tillamook, Grays Harbor, 6 a.m.; Admiral Schley, Portland, 6 a.m.; Gleagle, Port San Luis, 7:45 a.m.; Mongolia, New York, noon; Emma Alexander, Seattle, 4 p.m.

Departed: Farquhar, destroyer, 8 a.m., Mare Island; Lake Frances, 7 a.m., Tacoma; Yale, 9 a.m., San Francisco; Edmonds, 7 p.m., Hamburg; Admiral Schley, 10 p.m., Portland; Willmette, 4 p.m., San Francisco; Mongolia, 11 p.m., San Francisco.

ASTORIA (Or.) Oct. 21.—Arrived: Montcalm, 5:40 a.m., Antwerp and way, via Puget Sound; Floridian, 2:35 p.m., Boston, via San Francisco.

Departed: Multnomah, 12:15 a.m., San Francisco; Atlantic, 8:30 a.m., Boston and way; Dorothy Wintermore, 10:30 a.m., Los Angeles.

PANAMA CANAL, Oct. 21.—Passed, bound east: Craftsman, Seattle for London; Minnesotan, San Francisco for New York; Steinfound, Los Angeles for New York.

Passed, bound west: Munbeyer, New York for San Francisco; Dixie Arrow, New York for San Francisco; Wills Crosby, Baltimore for Seattle; Kansan, New York for Los Angeles; Wilstrea, New York for Los Angeles; Tuxtla, Baltimore for Los Angeles; Maton, Norfolk for Los Angeles; Rabbi, Shields for Pacific port.

Ramon, steamer 224
Claremont, steamer 93

LOCATION OF BERTHS

Outer Harbor, 30 to 73.
San Pedro, 74 to 95.
West Basin, 101 to 142.
Wilmington, 150 to 160.
East Basin, 191 to 204.
Terminal Island, 205 to 241.
Long Beach, not numbered.

COAST AND GEODETIC SURVEY
TIDES, OCTOBER, 1927
Los Angeles Harbor
HIGH WATER

Day	Time	Height	Time	Height
		Ft.		Ft.
22	7:04 a.m.	5.3	7:43 p.m.	5.9
23	8:06 a.m.	5.4	8:19 p.m.	6.1
24	9:07 a.m.	5.6	8:51 p.m.	6.2
25	10:05 a.m.	5.8	9:21 p.m.	6.3
26	11:00 a.m.	5.8	9:50 p.m.	6.3
27	11:54 a.m.	5.8	10:20 p.m.	6.3
28	12:54 a.m.	5.7	11:23 p.m.	6.3
29	12:19 a.m.	6.1		
30	1:19 a.m.	6.2	12:43 p.m.	6.3
31	1:50 a.m.	6.0	11:28 a.m.	6.0

LOW WATER

Day	Time	Height	Time	Height
		Ft.		Ft.
22	1:23 a.m.	0.3	1:59 p.m.	1.7
23	2:23 a.m.	1.0	2:39 p.m.	1.4
24	3:20 a.m.	1.6	3:16 p.m.	0.9
25	4:14 a.m.	2.1	3:50 p.m.	0.5
26	5:05 a.m.	2.4	4:22 p.m.	0.2
27	5:54 a.m.	2.6	4:53 p.m.	0.2
28	6:42 a.m.	2.7	5:24 p.m.	0.3
29	7:30 a.m.	2.7	5:56 p.m.	0.5
30	8:19 a.m.	2.6	6:30 p.m.	0.8
31	9:10 a.m.	2.5	7:04 p.m.	0.7

SUN AND MOON

Day	Sunrise	Sunset	Moonrise	Moonset
22	6:06 a.m.	5:19 p.m.	4:13 a.m.	4:37 p.m.
23	6:06 a.m.	5:18 p.m.	4:53 a.m.	5:37 p.m.
24	6:07 a.m.	5:17 p.m.	5:37 a.m.	6:37 p.m.
25	6:07 a.m.	5:16 p.m.	6:26 a.m.	7:37 p.m.
26	6:08 a.m.	5:15 p.m.	7:20 a.m.	8:37 p.m.
27	6:08 a.m.	5:14 p.m.	8:20 a.m.	9:37 p.m.
28	6:09 a.m.	5:13 p.m.	9:24 a.m.	10:37 p.m.
29	6:09 a.m.	5:12 p.m.	10:31 a.m.	11:37 p.m.
30	6:10 a.m.	5:11 p.m.	11:39 a.m.	9:34 p.m.
31	6:11 a.m.	5:10 p.m.	12:46 p.m.	10:34 p.m.

RADIO REPORT

(BY RADIO CORPORATION OF AMERICA)

The Radio Corporation of America, is co-operating with the United States Weather Bureau and the Seamen's Institute, will receive requests through the KFK station in Los Angeles Harbor for medical and surgical services for ships at sea.

Noon, October 21

ANATINA, Nagasaki for Los Angeles, 45 miles west of Los Angeles.

ESTHER DOLLAR, Los Angeles for Balboa, Lat. 27.04 N., Long. 113.04 W.

PENMAR, Balboa for Los Angeles, 120 miles south of Los Angeles.

WILLIAM HUMPHREYS, Balboa for Los Angeles, 260 miles south of Los Angeles.

ROMULUS, Los Angeles for Valparaiso, 156 miles south of Los Angeles.

SAN LAMBERTO, Los Angeles for Buenos Aires, 1,151 miles south of Los Angeles.

EAST INDIAN, Los Angeles for Balboa, 469 miles south of Los Angeles.

HERBERT L. PRATT, Balboa for Los Angeles, 412 miles south of Los Angeles.

KATRINA LUCKENBACH, San Francisco for Los Angeles, 255 miles north of Los Angeles.

SATANTA, Yokohama for Los Angeles, 130 miles west of Los Angeles.

SUSAN MERSK, Seattle for Balboa, 200 miles west of Los Angeles.

CHILSCO, Tocopilla for Los Angeles, 1158 miles south of Los Angeles.

GUILLENCO, Los Angeles for Balboa, 433 miles south of Los Angeles.

WILLIAM McKENNEY, Balboa for San Francisco, 805 miles south of San Francisco.

2 p.m., October 21

J. A. MOFFETT, Los Angeles for San Jose, 1020 miles north of San Jose.

D. G. SCOFIELD, Los Angeles for Balboa, 3054 miles north of Balboa.

F. M. STOREY, Los Angeles for Balboa, 2138 miles north of Balboa.

MAYFIELD, Los Angeles for Portland, 631 miles from Portland.

CITY OF SAN FRANCISCO, Los Angeles for Manzanillo, 350 miles south of Los Angeles.

NOSA, Los Angeles for Balboa, 1340 miles south of Los Angeles.

CONDOR, San Francisco for Tolara, 1400 miles south of San Francisco.

REMDYKE, Los Angeles for San Francisco, 12 miles north of Los Angeles.

SAN FRANCISCO STATION

9 p.m., October 21

WILHELMINA, San Francisco for Honolulu, 744 miles west of San Francisco.

MARGARET DOLLAR, New York for Los Angeles, 3225 miles from Los Angeles.

ESTHER DOLLAR, Los Angeles for Balboa, 526 miles south of Los Angeles.

SUJARAL, Port Allen for San Francisco, 2400 miles west of San Francisco.

ELSINORE, New Zealand for San Francisco, 6000 miles from San Francisco.

KEWANEE, Avon for Monterey, 42 miles from Avon.

MANUKAI, Kahului for San Francisco, 2906 miles west of San Francisco.

DODD, Kahului for Los Angeles, 2395 miles west of Los Angeles.

CAPT. J. F. LUCAS, Aberdeen for El Segundo, 1057 miles from El Segundo.

RICHFIELD, Long Beach for Portland, 483 miles from Portland.

H. T. HARRIS, Los Angeles for Portland, 485 miles from Portland.

SUCAHERO, Grays Harbor for Los Angeles, 923 miles from San Francisco.

MISSOULA, Grays Harbor for Los Angeles, 923 miles from Los Angeles.

MAHUKONA, Aboukir for San Francisco, 2078 miles west of San Francisco.

SHANONIEN, Shanghai for Los Angeles, 5710 miles west of Los Angeles.

MAHUKONA, Aboukir for San Francisco, 2078 miles west of San Francisco.

SUNPEASCO, San Francisco for Everett, 965 miles from San Francisco.

ESMA M. COPPAGE, Los Angeles for San Francisco, 383 miles from San Francisco.

STOCKTON, Seattle for Los Angeles, 147 miles from Los Angeles.

(BY MACKAY RADIO AND TELEGRAPH)

The Mackay Radio and Telegraph Company, in co-operation with the Los Angeles Receiving Hampton Gray will receive requests for medical and surgical service from ship's crews from vessels at sea through KOK station at Los Angeles without charge.

WILMINGTON STATION

Noon, October 21

CHILDAR, Ionique for San Francisco, 504 miles south of San Francisco.

ST. MIRIEL, Balboa for San Francisco, 770 miles from San Francisco.

WATERTOWN, Balboa for Los Angeles, 740 miles south of Los Angeles.

HAGOOD, Los Angeles for Philadelphia, 3547 miles south of Los Angeles.

ABGYLL, Santa Rosalia for Los Angeles, 575 miles south of Los Angeles.

WITRAM, Los Angeles for Balboa, 439 miles south of Los Angeles.

FRANK LYNCH, Balboa for Los Angeles, 648 miles south of Los Angeles.

ROBIN GRAY, Los Angeles for Boston, 767 miles south of Los Angeles.

CAMDEN, Los Angeles for Castilla, 509 miles south of Los Angeles.

SEEKONK, Balboa for Los Angeles, 1162 miles south of Los Angeles.

EDENTOLA, Balboa for Los Angeles, 426 miles south of Los Angeles.

8 a.m., October 21

MALAYAN PRINCE, Balboa for Los Angeles, 87 miles south of Los Angeles.

UNITED STATES VESSELS IN PORT

U. S. FLEET
TEXAS (flagship).

BATTLE FLEET
CALIFORNIA (flagship.)
Division 3
PENNSYLVANIA (flagship.)
ARIZONA.
Division 4
MISSISSIPPI (flagship.)
Division 5
WEST VIRGINIA (flagship.)
TENNESSEE.
MARYLAND.
COLORADO.

FLEET BASE FORCE
PROCTON (flagship.)
RELIEF (hospital ship.)
MEDUSA (repair ship.)
ARCTIC (supply ship.)
BRANT (minesweeper.)
KINGFISHER (mine sweeper.)
PARTRIDGE (minesweeper.)
TERN (minesweeper.)
WATER BARGE 50.
OIL BARGE 28.
OIL BARGE 34.

AIR MAIL SCHEDULE

Now in effect: Universal postage rate of 10 cents per half ounce anywhere in the United States or Canada applies on all matters sent via Air Mail.

Transcontinental air mail service to and from Southern California is operated in both directions daily, leaving Air Mail Airport (Los Angeles) at 7:35 a.m. Pacific Time and arriving at Hadley Field (New Brunswick, N. J.) at 5 p.m. Eastern Standard Time the second day. Arrival at the New York City postoffice is one hour later.

Westbound departure from Hadley Field is at 12:15 p.m. Eastern Standard Time, with arrival at Los Angeles at 4:55 p.m. Pacific Time, the second day.

The Los Angeles daily closing for air mail is 9:30 a.m. at Arcade Station and at 5:45 a.m. or a little later at the air mail letter boxes, painted red, white and blue, and located in various parts of the city.

Items for the Air Mail are restricted to not more than eighty (80) pounds in weight and to not more than eighty-four (84) inches in length and girth combined.

PACIFIC COAST ROUTE

Collections are made at all air mail boxes not later than 9 p.m. and at the Arcade Station postoffice not later than 10:55 p.m.

The route will be operated on the following schedule: Northbound, leave Los Angeles, 12:51 a.m.; arrive at Bakersfield 1:45 a.m.; Fresno, 3:20 a.m.; San Francisco, 6:30 a.m.; Seattle, 3 p.m. Southbound, leave Seattle, 11 p.m.; Portland, 7 a.m.; San Francisco, 1:15 p.m.; Fresno, 3:15 p.m.; Bakersfield, 4:45 p.m. Arrive Los Angeles, 6:15 p.m.

BETTERTON, landing at Ventura.

C. D. JOHNSON III, Los Angeles for San Francisco, 38 miles north of Los Angeles.

CADDOPEAK, San Francisco for Los Angeles, 114 miles north of Los Angeles.

SEAGWAY, Seattle for Los Angeles, 37 miles north of Los Angeles.

HUMBOLDT, San Francisco for Los Angeles, 30 miles north of Santa Barbara.

YALE, Los Angeles for San Francisco, 70 miles north of Los Angeles.

PENTHEUS, Port Hueneme for Los Angeles, 1860 miles south of Los Angeles.

OAXACA, Los Angeles for Manzlan, 220 miles south of Los Angeles.

WEST CAPE, Los Angeles for Poughkeepsie, 270 miles south of Los Angeles.

PORTLAND STATION

Noon, October 21

CALGAROLITE, Vancouver for Los Angeles, 252 miles south of Cape Flattery.

8 p.m., October 21

DOROTHY WINTERMORE, Columbia River for Tacoma, 190 miles from Tacoma.

STANWOOD, Everett for San Francisco, 197 miles south of Everett.

ERNEST E. MEYER, St. Helens for Los Angeles, 102 miles south of Columbia

WHAT'S DOING today

Southern California Manufacturers' Exhibit, Southwest Bldg., 130 South Broadway. Daily, 9 to 5. All welcome.

Los Angeles Ebell Club International Ball and reception, clubhouse, Wilshire and Lucerne Boulevards, evening.

Los Angeles District Federation of Women's Clubs, drama and institutions and philanthropy section meetings, Federation headquarters, 2103 South Hobart Boulevard, 10 a.m.

Los Angeles Motor Car Dealers' Association annual salon, Biltmore, 10 a.m. to 10 p.m.

Presidents' Association of Los Angeles meeting, directors' room, Pan-American Bank Building, Eighth street and Broadway, 10:30 p.m.

West Ebell Club building fund benefit bridge dinner, clubhouse, 1717 West Forty-seventh street, evening.

Los Angeles Alumnae of Alpha Delta Pi meeting, 2515 South Mansfield avenue, afternoon.

California Christian College Alumni Association home coming day, campus, Vermont avenue and Marathon street, all day.

Alumnae of St. Mary-of-the-Woods foundation day tea, Elite Cafe, 823 South Flower street, 3 p.m.

Tronitz Club meeting and program, 4924 Maplewood avenue, evening.

Olive Hill Art salon of the California Art Club, clubhouse, Vermont avenue and Hollywood Boulevard, 2 to 5 p.m.

West Coast Arts, Inc. (women artists) annual art exhibition, Public Library, 630 West Fifth street, 2 to 5 p.m.

Scottish Society of Los Angeles social meeting, Moose Hall, 1024 South Grand avenue, evening.

Southwest Museum exhibit, Highland Park, afternoon.

Los Angeles Museum exhibit, Exposition Park, 10 a.m. to 4 p.m.

Free permanent California exhibit, scenic motion pictures, State Exposition Building, Exposition Park, 10 a.m. to 12 m.

Illustrated lectures, scenic motion pictures, Chamber of Commerce, 10 a.m. to 12 m.

Football, Coliseum, 2:30 p.m. University of Southern California vs. California Institute of Technology.

State Societies

Illinois State Society annual picnic reunion, Sycamore Grove Park, afternoon.

Motion Pictures

Broadway Palace, Broadway between Sixth and Seventh—"Othello."

Carthay Circle Theater, Wilshire at Carthay Center—"The Loves of Carmen."

Criterion, Grand and Seventh—"The Cat and the Canary."

Grauman's Chinese, Hollywood and Orange—"The King of Kings."

Grauman's Egyptian, 6708 Hollywood Boulevard—"Breakfast at Sunrise."

Loew's State, Seventh and Broadway—"The Crystal Cup."

Metropolitan, Sixth and Hill—"The Blood Ship."

Million Dollar, Third and Broadway—"Two Arabian Knights."

Rialto, 812 South Broadway—"The Magic Flame."

Tower, Eighth and Broadway—"The Country Doctor."

West Coast Boulevard, Washington and Vermont—"The Desired Woman."

West Coast Uptown, Tenth and Western—"Shanghai Bound."

Stage

Belasco, Eleventh and Hill—"The Devil's Plum Tree."

Belmont, Vermont and First—"The Family Upstairs."

Biltmore, Fifth and Grand—"My Maryland."

Egan Theater, Pico and Figueroa—"Salt-Chunk Mary."

El Capitan, Hollywood and Highland—"The Patsy."

Hollywood Playhouse, 1733 North Vine—"The Home Towners."

Majestic, Broadway at Ninth—"Young Woodley."

Mason, 127 South Broadway—"Broadway."

Mayan, Eleventh and Hill—"Twinkle, Twinkle."

Morosco, 744 South Broadway—"Sinner."

Music Box, Hollywood and Gower—"They All Want Something." (Coming.)

New Mission Playhouse, San Gabriel—"Just Married."

Orange Grove, 730 South Grand—Dark.

Playhouse, 940 South Figueroa—Dark.

Vine Street, Vine and Selma—Dark.

Varieties

Orpheum, Ninth and Broadway—Marietta.

Burbank, Sixth and Main—Burlesque.

Hillstreet, Eighth and Hill streets—Ned Wayburn.

Pantages, Seventh and Hill—Sophie Tucker.

Forum, 4050 West Pico—"The Road to Romance."

Calles Strives to End Rail Row

MEXICO CITY, Oct. 21. (Exclusive)—President Calles intends to appoint an official representative from the Secretariat of Industry, Commerce and Labor to intervene in the dispute between employees of the Southern Pacific Railroad of Mexico and their employers, says Excelsior. The trouble grew out of an attempt on the part of the railroad to cut off an hour's work each day so as to reduce the overhead expenses which railroad officials say made them operate the road at a loss. The workers protested to Calles and the executive plans to intervene in an attempt to effect a compromise settlement.

Jose M. Trejo, now labor inspector in Guadalajara, State of Jalisco, will represent the government, and it is believed here he will be of great aid in readjusting the labor contract to the satisfaction of both parties. His name was communicated at once by Calles to the workmen and company officials. President Titcomb of the railroad has said that the deficit during the first eight months of this year amounts to 882,000 pesos, which is the reason for reduction of the employee's working time, according to El Universal.

UNIDENTIFIED BODY FOUND IN FIRE RUINS

CHICO, Oct. 21. (AP)—The body of an unidentified man believed to be an aged rancher named Evazis was taken from the fire ruins of his home north of Chico this afternoon.

BUSINESS BREVITIES
[Advertising]

The Times Branch office, 621 South Spring street. Advertisements and subscriptions taken. Telephone Metropolitan 9700.

THE WEATHER
[Official Report]

LOCAL OFFICE, U. S. WEATHER BUREAU, Los Angeles, Oct. 21.—[Reported by H. B. Hawer, Meteorologist.] At 5 o'clock a.m. the barometer registered 29.94; at 5 p.m., 29.93. Thermometer for the corresponding hours showed 68 deg. and 79 deg. Relative humidity, 5 a.m., 25 per cent; 5 p.m., 68 per cent. Wind, 5 a.m., northeast, velocity 8 miles; 5 p.m., west, velocity 5 miles. Temperature, highest, 81 deg.; lowest, 65 deg. Rainfall for season, trace; normal to date, .48 of an inch; last season to date, .37 of an inch. Barometer reduced to sea level.

WEATHER CONDITIONS.—Oct. 21: The storm has continued in the North Atlantic States, with light general rains in that region, but fair weather has prevailed in other portions of the country during the past twenty-four hours. It is somewhat warmer in Tennessee and the Eastern Gulf States and in Montana and western portion of the Dakotas, but temperature changes have not been important elsewhere. In Southern California clear, hot weather was experienced yesterday, with extremely low humidity, and it was clear this morning, except on the immediate coast, where fog or clouds were reported generally. The hot spell has reached its maximum intensity and it will decrease in strength Saturday and Sunday, and fair weather will continue.

SUN, MOON AND TIDES.—Los Angeles, Oct. 22: Sun rises 6:04 a.m., sets 5:11 p.m. Moon rises 3:18 a.m., sets 4:11 p.m. Los Angeles Harbor, Oct. 22: High tides, 7:44 a.m. and 7:52 p.m.; low tides, 1:33 a.m. and 1:59 p.m.

LOCAL TEMPERATURES.—Oct. 21: Minimum and maximum temperatures from Southern California points, reported yesterday to the Los Angeles office of U. S. Weather Bureau, were as follows:

Stations—	Max.	Min.
Imperial	96	54
Los Angeles Harbor	78	65
Mt. Wilson	74	57
Newport Harbor	82	59
Pasadena	92	57
Pomona	94	53
Porterville	93	50
Rancho Santa Fe	91	50
Redlands	96	54
Riverside	96	52
San Bernardino	99	48
Santa Ana	96	47
Santa Barbara	93	56

LOCAL FORECAST

For Los Angeles and vicinity: Fair and moderately warm Saturday, with probable clouds in the morning; Sunday fair.

STATE FORECAST

SAN FRANCISCO, Oct. 21.—Weather forecast: San Francisco and vicinity: Fair and mild; gentle variable winds.

Northern California: Fair; slightly lower temperature over interior; gentle variable winds.

Sacramento, Santa Clara and San Joaquin valleys: Fair; slightly lower temperature; light variable winds.

Southern California: Fair; normal temperature and humidity; gentle variable winds.

ARIZONA FORECAST

PHOENIX (Ariz.) Oct. 21.—Forecast for Arizona: Saturday and Sunday fair; little change in temperature.

COLORADO RIVER

YUMA (Ariz.) Oct. 21.—[Exclusive Dispatch from the U. S. Reclamation Service.] Gauge height Colorado River, 16.2 feet. Discharge, Friday, 13,680 cubic feet.

TEMPERATURES

Stations—Conditions, 5 p.m.	Max.	Min.	Precip-tation.
Abilene—Cloudy	84	66	0
Boise—Clear	78	46	0
Boston—Clear	62	38	T.
Buffalo—Cloudy	58	50	0
Chicago—Clear	62	48	0
Denver—Clear	76	46	0
Des Moines—Clear	70	40	0
Dodge City—Clear	84	44	0
El Paso	84	58	0
Eureka—Partly cloudy	64	48	0
Flagstaff—Clear	68	32	0
Fresno—Clear	96	54	0
Galveston—Clear	86	66	0
Havre—Cloudy	62	46	0
Helena—Clear	76	44	0
Huron—Clear	84	48	0
Independence—Clear	84	40	0
Kamloops—Partly cloudy	70	36	0
Kansas City—Clear	76	50	0
Knoxville—Clear	74	48	0
Lander	76	36	0
Los Angeles—Partly cloudy	81	65	0
Memphis—Clear	76	54	0
Modena—Clear	90	34	0
Needles—Clear	99	54	0
New Orleans—Clear	84	62	0
New York—Cloudy	64	52	0
North Head—Cloudy	58	56	.01
Oklahoma—Clear	84	54	0
Phoenix—Clear	92	54	0
Pittsburgh—Clear	52	44	0
Portland, Or.—Clear	72	50	0
Rapid City—Clear	80	46	0
Red Bluff—Clear	96	54	0
Reno—Clear	72	46	0
Roseburg—Clear	76	42	0
St. Louis—Clear	70	53	0
St. Paul and Minneapolis—Clear	68	40	0
Salt Lake City—Clear	74	52	0
San Diego—Cloudy	70	58	0
San Francisco—Partly cloudy	64	50	0
Santa Fe	84	44	0
Seattle—Cloudy	66	46	0
Spokane—Clear	76	42	0
Tampa—Clear	90	64	0
Tonopah—Clear	72	38	0
Tucson—Clear	90	52	0
Washington—Clear	66	50	0
Winnemucca—Clear	80	32	0
Winnipeg—Partly cloudy	62	32	0
Yuma—Clear	94	62	0

VITAL RECORD

NOTICES OF INTENTION TO MARRY

The following notices of intention to marry were issued pending the banns and also given.

ADAMS—HARDING. Boyd Adams, 22; Grace B. Harding, 19.

ALL—SMALLOTTE. William P. All, 43; Bertha Brulotte, 31.

ARANDA—JURADO. Joe Aranda, 30; Ana Jurado, 26.

BEARD — IDEN. Sanford L. Beard, 23; Jessie Mae Iden, 21.

CARLETON—CARNER. Charles N. Carleton, 50; Laura Carner, 24.

CARPENTER—MacDONALD. Walter G. Carpenter, 32; Bessie MacDonald, 46.

DEFFENBAUGH — GIBSON. Harry A. Deffenbaugh, 26; Katherine Myrtle Gibson, 18.

DUFFY—McWEEKEEL. Lawrence L. Duffy, 29; Elizabeth M. McWeeney, 16.

DUNN—MARTIN. William M. Dunn, 51; Esther Martin, 48.

ESQUIVEL — MEDINA. Agustin Esquivel, 24; Mary Medina, 20.

FORTNER—REPSNIKER. Raymond C. Fortner, 28; Josephine Hepner, 23.

GARDNER—BROWN. Duncan Gardner, 36; Florence L. Brown, 32.

HORST—BRYAN. Paul S. Horst, 26; Wanda M. Bryan, 17.

KAUTZ—DE TIENNE. Hubert C. Kautz, 27; Harriet De Tienne, 18.

KIM — KWAN. Charles M. Kim, 28; Helen S. Kwan, 20.

KITCHING—SMITH. Percy F. Kitching, 21; Harriet E. Smith, 19.

KUNKEL — POTTER. John Henry Kunkel, 25; Catharine Hartman Potter, 22.

LAUFE — WOOD. Albert Laufe, 22; Estelle L. Wood, 18.

MANCINO — HODSON. Anthony Mancino, 37; Barbara Anne Hodson, 20.

MENDOZA—SIAZ. Salvador Mendoza, 23; Marcarita R. Siaz, 21.

MIER—DAVIDSON. Millard M. Mier, 31; Katherine I. Davidson, 23.

MONKOFF—AGOPIAN. John Monkoff, 34; Bertha Agopian, 19.

NELSON—NICOLAYSEN. Norris Julian Nelson, 27; Edel Marie Nicolaysen, 25.

NORTON—CHISM. Elihu R. Norton, 21; Melrose Chism, 17.

REEVES—MONTELL. Clarence Reeves, 30; Lola M. Montell, 25.

RITTENHOUSE — MILLER. Charles C. Rittenhouse, 75; Annie S. Miller, 57.

SALAZAR—RODRIGUEZ. Alfredo L. Salazar, 48; Adelita B. Rodriguez, 47.

SIMICH—OREB. John Simich, 39; Helen Oreb, 16.

STERNER — HERNE. John Edward Sterner, 33; Olga Gwendoline Herne, 21.

TREHARNE — JUDY. Daniel W. Treharne, 25; Ruby L. Judy, 24.

TRIMBLE—EDGERTON. Sidney Wayne Trimble, 32; Mary Hazel Edgerton, 27.

TOUT—TRAGUE. Lorenzo Don Tout, 35; Alpha Tregue, 29.

UNDERWOOD—NIETHAMER. Floyd Underwood, 38; Ethel Niethamer, 19.

VAN WALBECK — WHITE. Fred Charles Van Walbeck, 53; Daisy White, 49.

YORK—BRADBURY. Noel L. York, 21; Vera M. Bradbury, 15.

BIRTHS

Names, sex, place and date of birth.

DANIEL. Mr. and Mrs. Roy, Daughter, Good Samaritan Hospital, October 16.

DANIELSON. Mr. and Mrs. James, Boy, 4320 Dewier street, October 19.

HUGHES. Mr. and Mrs. Clifford, Boy, Good Samaritan Hospital, October 16.

McCREERY. Mr. and Mrs. Hugo, Boy, 3229 Humboldt street, October 19.

MORGAN. Mr. and Mrs. Emerson, Boy, Good Samaritan Hospital, October 16.

PAYNE. Mr. and Mrs. Elroy, Daughter, 1106 North Hoover street, October 18.

PINJUH. Mr. and Mrs. Ivan, Daughter, 812 West Eighty-fifth street, October 20.

RADCLIFFE. Mr. and Mrs. Allen, Boy, Sylvan Lodge Hospital, October 17.

SCHILL. Mr. and Mrs. John, Daughter, Hollywood C. S. M. Hospital, October 18.

WOODILL. Mr. and Mrs. Alfred, Boy, Good Samaritan Hospital, October 18.

ZURGILGEN. Mr. and Mrs. Albert, Boy, 3320 Dunlap avenue, October 18.

DIVORCE SUITS FILED

ARIAN, Emma C. against Jesse.

BIRD, Mary Ann against Robert C.

CASE, Bertha T. against Bailey J.

CHRISTY, Lucille B. against Earl W.

COONS, Fannie C. against William V.

DE COURCY, Inga M. against Thomas W.

DRUVA, Betty against James A.

EMMETT, Kate against Lawrence.

FOREMAN, Effie I. against Harry E.

GAGE, Winifred S. against Ethelyn G.

GOUGUES, Fred H. against Philinda W.

GROOM, Parmelia M. against Roy L.

HAWKERT, Nellie C. against James W.

HOLLARS, Sylvia against J. Lester.

HUBBERT, Marie against Gus.

JENNIGAN, Martha against Ersell L.

KEIL, August against Dora.

KLEBOLD, Frances Fairfield against John R.

LISTENWALTER, La Verna against Ward E.

DIVORCE SUITS FILED

MARTIN, Margaret J. against Paul L.

McMURPHY, Anna against Edward Roy.

MULFORD, Hazel E. against Chester B.

MUNOZ, Gumesinda against Louis.

NEFBONET, John against Paulina.

NEWTON, Tilly R. against Elgin J.

NILL, W. H., Jr., against Jessie B.

PELLEGRIN, Rachel against August.

PETERSON, Herbert against Edna.

QUICK, Jennie against John Mills.

ROSEN, Katherine against David J.

SALLEE, Annie against John.

SALVO, Julia against Ray.

SCAIFE, Richard D. against Olive M.

STEVENS, Alma B. against Paul B.

STONE, Dolores H. against Jerry.

STONE, Mary Virginia against Harry Earl.

TAYLOR, Ruth against James V.

WAINWRIGHT, Helen against Harry.

WALLACH, Carolyn against Charles.

WHITESIDE, Martha against Clarence.

WILSON, Frizzi Louise against George A.

DIVORCE DECREES GRANTED

ALLEN, Lillian from Thomas.

ARMENT, Vernon J. from Lillian.

BAILEY, Viola May from George M.

BERRY, Mildred F. from Donald H.

BRECKEL, Elizabeth C. from Calvin H.

BLAIR, Isabel from Jerome C.

BLAIN, William Henry from Eva Naomi.

BROWN, Irene F. from Henry R.

BRADY, Josie A. from John Joseph.

CATTON, Jane Sharp from Francis J.

CONYERS, Dean L. from Elsie Emily Gladys.

COYLE, Carrie B. from Marion L.

GALLUP, Myrtle M. from W. N.

GRADLE, Hattie L. from Shepherd R.

GRANT, Martin H. from Julia H.

GIBOUX, Carrie Bell from Earl S.

HENDRIX, Ethel E. from Stebbins J.

HESLIP, Maurine M. from Roland A.

HOFFMAN, June Beothe from John Martin.

HOWLAND, Jean from Robert A.

HYATT, Lila V. from William H.

JACKSON, William H. from Vera Lucille.

JENKINS, Loretta S. from Dudley L.

LA COSTE, Lucinda B. from Edward E.

LARSON, Hazel E. from Herbert N.

LOTTEN, Katherine T. from Charles J.

MEANS, Doris from George R.

MORGAN, Lulu M. from Wayne E.

ORTIZ, Ben from Edna.

OWEN, Bobby from Thomas J.

OWEN, Grace A. from James G.

PEARSON, Ada E. from Raymond T.

PILLSBURY, Ernest S. from Marie A.

ROCKWELL, Clyde from Evelyn.

SCHWEPPE, Kitty from McCoustney B.

SMILEY, Virginia T. from Edwin H.

SMITH, Willis from James.

SMITHSON, Leland S. from Mildred C.

TAYLOR, Bertha Kealer from Thomas Clyde.

TENNEY, Irene from Fred W.

THOMAS, Mary L. from Charles A.

WEIR, George E. from Annie J.

WILSON, Thelma B. from Andrew.

OFFICIAL DEATH LIST

Name and place of death—	Age.	Date.
BENNET, Paul. Los Angeles	20	Oct. 18
CAMPBELL, Kate. Los Angeles	67	Oct. 18
COBURN, Charles. Los Angeles	58	Oct. 18
CONNELLY, Virginia. Los Angeles	79	Oct. 18
DE CROIX, Natalie. Los Angeles	61	Oct. 19
GARRITY, Emma. Los Angeles	58	Oct. 19
GASTON, William. Los Angeles	81	Oct. 19
GRADY, M. Los Angeles	90	Oct. 19
HAZELTINE, Ora. Los Angeles	56	Oct. 17
LAKE, Calvin. Los Angeles	80	Oct. 20
MAGADE, Sarah. Los Angeles	77	Oct. 20
MILLARD, Alfred. Los Angeles	67	Oct. 19
O'BRIEN, John. Los Angeles	94	Oct. 21
PEARCE, Cornelius. Los Angeles	72	Oct. 20
ROSEWOOD, Vincent. Los Angeles	37	Oct. 19
SCRIVER, Martha. Los Angeles	78	Oct. 20
STUTZMAN, Barbara. Los Angeles	80	Oct. 20

DEATHS

With Funeral Announcements.

ARNSTAD. Masonic services for John D. Arnstad, member Hesperia Lodge, No. 430, F. & A. M., of Redfield, S. D., will be held today at 1 p.m. from the Rappe Mortuary, 842 South Figueroa street.

BEATTY. At 1696 North Ogden Drive, Judge James H. Beatty, aged 91 years, beloved husband of Mrs. Mary Caldwell Beatty.

Funeral services Monday, October 24, at 2 p.m., from his late residence, 1690 North Ogden Drive. Interment, Hollywood Cemetery. W. A. Brown, funeral director.

BERNARD. October 21, Martha Jane Bernard, aged 66 years, of 4913 Fifth avenue, beloved mother of Lucile E. Saundp and Marie B. Nafe.

Services will be held Sunday, October 23, at 2:30 p.m., in Garrett Brothers' chapel, 2121 Venice Boulevard. Interment, Boulder, Colo.

BLANCO. Mrs. Lena Blanco.

Funeral today at 3 p.m. from 2106 East Fifth street. Rosa Abrams & Mortuary, directors.

BOWMAN. At 2231 North New Hampshire, Elizabeth M. Bowman, aged 54 years.

Remains at parlors of E. Clair Overholtzer Co., 1236 South Grand.

BRAGDON. October 21, Miss H. S. Bragdon.

Remains at the chapel of W. A. Brown, 1815 South Flower street.

BROWN. October 21, A. L. Brown.

Remains at the chapel of W. A. Brown, 1815 South Flower street. Notice of funeral later.

CAROTHERS. Howard Milton, beloved little son of Mr. and Mrs. J. G. Carothers.

Remains at Las Flores Chapel, 925 West Washington street. Funeral arrangements in charge of Brown Brothers.

CHILTON. October 21, Leanah Chilton, aged 73 years.

Remains at The White Company, 604 West Washington street.

COOPER. At 230 West Fifty-seventh street, October 21, D. Ida Cooper.

Remains at R. C. Dellenbaugh & Co., 639 Venice Boulevard. Notice of funeral later.

CRABILL. At 920 East Fifty-sixth street, Mrs. Mary Anna Crabill, aged 67 years.

Services today, 2 p.m., at E. B. McCorkle's funeral chapel, 4100 Central avenue.

GARDNER. Services for George Howard Gardner will be held Monday at 1 p.m. from the Little Church of the Flowers, Forest Lawn Cemetery, under direction of the Rappe Mortuary, 842 South Figueroa street.

GREEN. Masonic services for Francis M. Green, member Home Lodge, No. 342, F. & A. M., of Fort Wayne, Ind.; Fort Wayne Chapter, No. 19, R.A.M.; Fort Wayne Commandery, No. 4, K.P.; Fort Wayne Council, No. 4, R. & S. M., and Fort Wayne Consistory, Scottish Rite, will be held today at 2 p.m. from the Little Church of the Flowers, Forest Lawn Cemetery, under direction of the Rappe Mortuary, 842 South Figueroa street.

HALE. October 21, Sylvia G. Hale, beloved wife of Ira Dodge Hale; loving mother of Dodge Hale, Lois J. Payne and Gladys F. Ford; daughter of Emma J. Fenlason.

Funeral services at 9 a.m. from the chapel of Reed Brothers Co., 721 West Washington street. Interment, Rocky Ford, Colo.

HARRIS. October 19, Shirley M. Harris.

Remains at Cunningham & O'Connor.

HENLEY. William P., at 2216 South Mansfield avenue (former residence, 1095 West Thirty-ninth street.

Services this afternoon at 4 o'clock from Inglewood Chapel. Francis V. Hall Co., directors.

HERMAN. B. C. Herman.

Remains at the chapel of W. A. Brown, 1815 South Flower street.

HILLER. The funeral services of Sidney W. Hiller will be held today at 2 p.m. from the chapel of W. A. Brown, 1815 South Flower street.

HOLMES. Services for William H. Holmes will be held today at 3 p.m. from his late home, 209 South Norton avenue, under direction of the Rappe Mortuary, 842 South Figueroa street.

KEYSER. Harriet Esther, at her home, 516 West Eighth street, Glendale, Thursday, October 20, aged 31 years, wife of Dr. Charles F. Keyser and sister of J. J. Smith of Arizona and Millard Smith of Detroit, Mich.

Funeral services from the Little Church of the Flowers, Forest Lawn Cemetery, Monday, October 24, at 2 p.m. Jewel City Undertaking Co., Glendale, in charge.

KRETSIG. Herman J., beloved husband of Helen E. Kretsig.

Funeral 2:30 p.m. Saturday from the chapel of J. H. Biedeman, 1618 South Main.

MANDELBLOH. In this city, October 20, 1927, Nettie Mandelbloh, beloved wife of Alfred Mandelbloh and mother of Kenneth E. Jackson.

Funeral services Monday, October 24, at 10 a.m., from the chapel of Robinson & Adair, 817 Venice Boulevard. Paul D. Robinson, director.

MARMADUKE. At 116 North Avenue 66, Fay Marmaduke, beloved wife of Morgan Marmaduke.

Remains in care of Crosse's, Highland Park. Funeral services at the Church of the Angels Sunday at 2 p.m.

McCOUBREY. Mary Edith, beloved wife of William McCoubrey.

Funeral services Monday at 2 p.m. from Las Flores Chapel, 925 West Washington street. Brown Brothers, directors.

McDONALD. John Alexander McDonald, pioneer of San Bernardino, Cal., beloved brother of Mrs. E. J. De Riemer of Glendale, Mrs. W. H. Forbes of San Francisco, Mrs. W. R. Troll of Richmond, Mrs. Herbert Hewitt of Alhambra, William E. McDonald of Marysville, and W. L. McDonald of Crestline, Cal.

Announcement of funeral later by the Rappe Mortuary, 842 South Figueroa street.

McNAIRN. At 5429 Alhama street, Catherine J. McNairn.

Remains in care of Crosse's, Highland Park. Funeral announcement later.

MEADE. In this city, October 20, Sarah M., wife of Alfred William Meade; mother of Mrs. Robert R. Fisher and Mrs. Charles Kirk.

Funeral services at Brosse Brothers' chapel, 825 Figueroa, Saturday at 2 p.m.

MORKHOUSE. Funeral of J. Edward Morehouse, aged 69 years, will be held from The White Company, 604 West Washington street, today at 2 p.m.

MORRIS. At Glendale, Henry Morris.

Service at St. Cecilia's Church, Forty-second and Normandie, today at 2:30 o'clock. D. C. Gulick, director.

MOSES. At 522 Douglas street, William R. Moses.

Remains at Gus Alvarez & Moore.

MOULTON. In this city, October 21, Maude C. Moulton.

Remains at R. C. Dellenbaugh & Co., 639 Venice Boulevard. Notice of funeral later.

O'BRIEN. October 21, John O'Brien, aged 94 years.

Remains at Cunningham & O'Connor.

PAGLIARSOTTI. Funeral services for Giacoma Pagliarsotti will be held today at 1:30 p.m. from the chapel of R. C. Dellenbaugh & Co., 639 Venice Boulevard; there to St. Peter's Church at 2 p.m.

PRACHA. October 21, Joseph T. Pracha, Jr.

Remains at the chapel of W. A. Brown, 1815 South Flower street. Notice of funeral later.

MARION (Ill.) Oct. 21. (AP)—Rado Millich, a Montenegrin and former member of a band of Southern Illinois gangsters headed by the notorious Charles Birger, paid with his life on the gallows here today for the murder of Ward "Casey" Jones, a fellow-gangster, at "Shady Rest," Birger's cabin near here, on October 26, 1926.

Millich, who was the first member of the Birger gang to pay the supreme penalty for a series of murders and other crimes laid to Birger's door in the last two years, went to his death maintaining that he killed Jones in self-defense and that he was "framed" by the other Birger gangsters.

PROSECUTOR ACCUSED

Millich, when taken on the scaffold, read a prepared statement accusing State's Attorney Boswell, who prosecuted him, of having been the real leader of the Birger gang and of having been responsible for plotting the deaths of State Highway Patrolman Lory L. Price and his wife. The Price crime now is charged against Birger and his gangsters and confessed by Art Newman, a former Birger lieutenant.

After reading his prepared statement, in which he admitted the killing of Jones, but pleaded self-defense, Millich made a few caustic remarks concerning the clergymen who were on the jury that voted to hang him and who later tried to give him religious counsel.

Millich fainted just before the trap was sprung by Sheriff Coleman and had to be pushed back on the trap.

There was a large crowd, including many women, on the streets, but not more than 200 were admitted to the enclosure, where the execution took place. Deputy sheriffs, placed on the roofs of all adjoining buildings, kept the curious from viewing the execution.

FOUND IN CREEK

Jones's bullet-pierced body was found in a creek near Shawneetown, last year. It was asserted that he was machine-gunned to death by Millich, assisted by two other Birger gangsters, following an altercation in Birger's cabin, where Millich was employed as a bartender.

After Jones was killed, his body was left lying in a wooded section behind the cabin. Later it was thrown in the creek.

Birger now is under a death sentence for the murder of Mayor Joseph of West City. He has appealed his conviction to the Supreme Court.

State's Attorney Boswell, after the execution, refused to comment on Millich's accusations. He said he will not reply to, or even deny anything which such a gangster would say. It was Boswell's vigorous prosecution that brought about a death verdict against Millich.

NEW FACTOR IN WELFARE DISCUSSED

Increasing Importance of Industrial Physician Told at Health Conference

CINCINNATI, Oct. 21. (AP) — The industrial physician of the future is destined to become one of the most important factors in public health and preventive medicine, Dr. John A. Turner told the American Public Health Association here today.

The industrial physician, he said, is in a position to reach more people directly to whom he can teach the why and wherefore of preserving health, the prevention of sickness and accidents and the prompt treatment of sickness and injuries.

Dr. Turner, who is the industrial physician for a large Cincinnati manufacturing company, told of the methods employed by his company, of annual physical examinations for employees, free medical and dental treatment, of the placing of men and women in positions best suited to their physical condition, inspection of sanitary conditions in the shops and protection against accident hazards and poisonous gases found in many industrial plants.

The trend toward decentralization in organized effort to combat social diseases was commenced by Thomas Parran, assistant surgeon-general of the United States Public Health Service.

Since the government in late years has relinquished much of its control over these conditions, he said, the States and communities have come to the fore and taken upon themselves the new responsibility.

SOCIALISTIC BOOKS LAID TO SCHOOLS

Utilities Convention at Dallas Urges Teaching of Corporations' Cause

DALLAS (Tex.) Oct. 21. (AP)—Socialistic propaganda and misinformation are found in many school books dealing with public utilities, declares a report of the committee on public relations, presented at the final session here today of the convention of the National Association of Railroad and Utilities Commissioners.

The report, which was adopted, urged establishment of utility courses in schools and colleges and a more widespread dissemination of public-utilities information.

Another report by the express committee, declared discrimination exists in express charges for "pick-up and delivery service." Express rates include a charge for picking up and delivering packages, regardless of whether this service is rendered, the report said. It urged that the rate question be adjusted.

Declaring opposition to repeal of the Hoch-Smith resolution, the convention went on record as favoring relief to the farmer as provided in the measure until proper rates shall have been fixed by legislation.

FUNERAL NOTICE

Pentalpha Lodge, No. 202, F. & A. M.: Brethren will assemble at the lodgerooms at 1:30 p.m. Saturday, October 22, to attend the funeral of Brother Sidney Warner Hillis (ex-Councilman.)

W. F. MURAUS, Secretary.

FUNERAL DIRECTORS

EDWARDS BROTHERS, INC.
SERVICE, ECONOMY, RELIABILITY
936 Venice Boulevard (16th street.) WE. 5943.

BRESEE BROTHERS
FREE PARKING IN OUR PRIVATE GARAGE.
855 SOUTH FIGUEROA. FA. 3125.

E. CLAIR OVERHOLTZER CO.
WE. 6147. 1236 South Grand.

WASHINGTON CO. J. D. ROBINSON
735 West Washington street. WE. 5618.

GARRETT BROTHERS
921 Venice Boulevard (16th street.) WE. 3939.

ROBERT SHARP & SON . WE. 4448
921 Venice Boulevard.

CEMETERIES

INGLEWOOD PARK CEMETERY
Mausoleum, Crematory, Columbarium
Large, wonderfully landscaped and highly improved. Burial lots. Mausoleum crypts or Columbarium niches may be purchased on time payments. Information to visitors gladly given.
Office 4234 Van Nuys Bldg. Cemetery
TR. 4197. TH. 1531.

FOREST LAWN
Memorial Park
The Cemetery Unusual
Among The Hills
HOME OF
THE LITTLE CHURCH
OF THE FLOWERS
Glendale Avenue and San Fernando Road.

BEAUTIFUL
HOLLYWOOD CEMETERY
Mausoleum-Crematory-Columbarium
HOLLYWOOD CHAPEL, its one artistic little chapel on the Pacific Coast, available for funerals without cost.
CRYPTS $225.00
6000 SANTA MONICA BOULEVARD
HEmpstead 5536. Holly. 5458.

CEMETERY LOTS

HOLLYWOOD CEMETERY—Two lots, good location. Address N, Box 112, Times Office.

INGLEWOOD CEMETERY — Ten grave plots, Sunny Slope tract. Phone Burbank 604W.

GRAND VIEW Memorial Park, Glendale. One section, five crypts. Discount. GR. 5543.

FLORISTS

THE ALEXANDRIA FLORIST
Good Flower Designs at Popular Prices
HOTEL ALEXANDRIA VA. 4901.

GOVERNOR APPROVES MORE FISH

Indorses Resolution of Realty Men Calling for Restocking State Waters

SACRAMENTO, Oct. 21. (Exclusive) Gov. Young today announced that he is heartily in sympathy with the memorial of the California State Real Estate Association that steps be taken by the State to restock the streams and lakes of California with fish. The views of the association were expressed in a resolution adopted at its recent convention and forwarded to the Governor.

"If the lakes and streams," read the resolution, "were properly stocked with fish many more tourists and those enjoying the out-of-doors will be attracted to the State of California, which will inure to the benefit and pleasure of the citizens of California and visitors thereto."

Gov. Young expressed his approval of the resolutions in a letter to Glen D. Williaman, secretary of the Realty Association of Los Angeles. The Governor said:

"I was particularly pleased to note the resolution having to do with the more successful attempt on the part of the State to stock our lakes and streams with fish. This is a subject upon which I am trying to get all the light possible. I have felt for a long time that the prevailing practice of putting the young fish into the streams before they are large enough to protect themselves results in the loss of a very great per cent of all that are planted. If this is true California can make no better investment than rearing ponds at all fish hatcheries where the trout may be brought to a size which will enable practically all of them to live when put into the streams. However, this is largely a question for the scientist and experimenter and we are studying the problem diligently in hopes that the proper answer may be found. It is needless to say that I approve thoroughly of the spirit of this resolution."

ILLINOIS GANG KILLER HANGED

Millich Accuses Prosecutor of Being Criminal

Prepared Address Read as He Mounts Scaffold

Slayer Faints on Eve of Trap Being Sprung

WOOL MART TRADING ON FAIR SCALE

Review Reports Prices Firm With New Advance on Quarter Bloods

BOSTON, Oct. 21. (AP)—The Commercial Bulletin tomorrow will say:

In a market only moderately active all descriptions of wool have remained firm and medium wools, quarter bloods in particular, have risen in price again. Altogether, the market is strong and healthy. Nothing new with reference to the fall clip is reported.

The foreign markets hold steady and the tendency of prices on the choicer wools is upward. Bradford reports rather better business. Labor troubles threaten in Germany.

The mill situation is without material change. Independent top makers and spinners find the market still a narrow one, but the larger factors are well occupied, although new business is less active apparently at the moment.

Except for the pools at Del Rio and some scattered points, the Texas fall mohair clip has been cleared from the country points at prices from 54 to 55 cents for adult and about 65 cents for kid hair.

The rail and water shipments of wool from Boston from Jan. 1, 1927, to Oct. 20, 1927, inclusive, were 161,426,000 pounds against 163,069,000 pounds for the same period last year. The receipts from Jan. 1, 1927, to Oct. 20, 1927, inclusive, were 306,847,126 pounds, against 299,513,167 pounds for the same period last year.

The Bulletin will publish the following wool quotations tomorrow:

Scoured basis: Texas, fine twelve months (selected,) 1.10@1.12; fine eight months, 99@01; California, northern, 1.05; middle county, 95@97; southern, 1.00@1.02; fine and fine medium, staple, 1.12; fine and fine medium, clothing, 90@93; value No., 95@97.

Territory: Montana and similar, fine staple choice, 1.10@1.15; ½-blood combing, 97@1.03; ½-blood combing, 90@97;

The Times
LOS ANGELES

VOL. XLVI. SATURDAY MORNING, OCTOBER 22, 1927.—PART II. 16 PAGES. POPULATION | By the City Directory—(1927)—1,322,480 | By the Federal Census—(1920)— 576,673

...ARGE ARMY

...Declared ... Depot

...re" Turns ...uors

...Sam Said ...g Rum

...(Exclusive)— ...se are under ...f being first ...n investiga- ...Gen. William ... the Sixth ...s seeking the ... a State Ar- ...t into a boot- ...army trucks ... to do with ...arsenals, and ... temporarily ...erfare, liquid ...ace of leaden ...is said to be ...iscovery that ...Leland Bass, ...champagnes, ...alcohol, Capt. ... his personal ... dry, to his ...ridge Flying ...h.. protested ...f his army ...his knowledge ... the four ...ware with his ...coustrements.

...TED ...various army ...ed a demand ...ed once and ...ret army as ...ohibition Ad- ...head of the ...tent in seek- ...ant to those ... suppression ... liquor traf- ...ndrawals of ... quartermas- ...ng Road and ...d such with- ...frequent. ... is investi- ...lcohol is for ...e said he is ...ndrawals are ... of need of ...or a preven- ...s. The good ... enjoying all ...present "In- ...f to his at- ...ve has been ... antifreeze ...l next win-

...ED ...question of ...army critics ...n't been an ...e for many ...the Navy is ...on of peace ...als will sink ... like Capt.

...k, who serves ...o war, came ...to have vis- ...the shots are ...hast.) Even- ...Keehn, who ...'s finest and ...week was; ...tion system ...my and has ...re come to ...ntains a po-

...NORY ... who boast ...est are said ... war on the ...

...r house in ...bearing the ...ed States Ar- ...ne to search ...of the O'Be- ...dair attorneys. ...weighty ques- ...y be brought ...rt: ...ules the army ...t auction. If ...used in the ...ion of liquid ...ne-half of 1 ...r ingredients, ...antifreezing!" ...a solution of ...ow that the ... army (be it ...ave spent a ...ting, cannot ...

...e speak on ...estion. Gen. ...ut, Gen. Las- ...martial and ...

...TING ...ey said he ...e the whites ...nd he inti- ...fternoon at ...bleary-eyed ...as not yet ...did talk of ...

...e war army ...tials is that ...the old one ...smoke there ...veld the war ...y lessons the ...smoke screen ...90 shots and ...hide a left- ...uck can be ...eting painted ...safely hid- ...boxes labeled ... olive drab ...bootlegger's ...as a back-

...DEPOT ...21. (Exclu- ...poration will ...ot on Main ...d from the

Teeth as Low as $5. Best
Best White Pin Teeth as matter how much you pay, absolutely every shades of red or brown color
THE WONDER PLATE
All flesh color. No rubber. Unbreakable. Drop on them; will not break. Latest advancement in dentistry.
We Extremely Low Prices
Tooth Filling ... $1.00
Best White Pin (either set) ... $5.00
Gold Crowns (22-karat) ... $3.00
Bridgework (22-karat) ... $3.00
Porcelain Crowns ... $3.00
Gold Fillings ... $1.00
Silver Fillings ... 50c
Tooth Extracted (painless) ... 50c
$16 gold is valuable. I pay all of your tooth value for it as cash.
NOT A DENTAL PARLOR, a high-class, up-to-date, SANITARY office with sterilized instruments, all modern appliances, where we can be assured of the best of care.
Dr. Medcraft
536 S. Broadway
Hours: 8:30 to 6; Sun., 9 to 12.
TUcker 5...

HEY, YOU FOLKS
LISTEN IN
on
KPLA
NIGHTLY
Between 7 and 8 P.M.
DON'T MISS THIS

Sponsorship Counts
'A product or service advertised in The Chronicle comes to its market with a letter of introduction.'
R. J. Bidwell Co., Times Bldg., Los Angeles Representative
San Francisco Chronicle

PILES and FISTULA
Permanently removed without pain or danger. No cutting, no operation or detention from business guaranteed. No cure to be paid. No other Special Diseases treated. Consultation and examination free. Office hours 9 to 4. Sundays 10 to 12.
Pacific Coast Proctological Institute
Suite 1122 Lissner Bldg., 607 S. Broadway
R. F. Shannon, M.D., and E. E. Phillips, M.D.

4th Annual Automobile Salon
Hotel Biltmore
Oct. 19-20-21-22

Dakota Clyde Visits Coolidge

WASHINGTON, Oct. 21. (P—...pleasures of horseback rides in the Black Hills were recalled at the White House breakfast table today when President Coolidge had as his guest Dakota Clyde Jones, his guide during the summer in South Dakota.

During their rides in the mountains last summer along the main range of the Black Hills, Mr. Coolidge and the cowboy became attached to each other and upon learning that young Clyde was in Washington, the president invited him to spend all of a day at the White House.

TWO WOMEN FOUND HEL...

Their Sickness Banished by Lydia E. Pinkham's Vegetable Compound

Mrs. Nina Matteson, Box ... Oxford, N. Y., writes—"It is ... been for ... medicine ... not have ... my work ... should have ... done. I ... told me of ... E. Pinkham's Vegetable ... pound, and ... read in the papers ... had done ... ferent ... She wanted me to try it, ... band got me one bottle at ... then I took two others. ... I am feeling quite strong ...

Mrs. Ernest Tanguay of ... Mass., says she was ill ... years and could not sleep ... go out on the street. ... about the Vegetable Compound ... decided to try it. After taking ... bottles she was able to do ... work and go anywhere and ... herself again.

This dependable Vegetable ... pound is a household word in ... sands of homes. The fourth ... tion is now learning the ... Lydia E. Pinkham's Vegetable ... pound. If this medicine has ... other women, why shouldn't ... you? At your druggists.

...ARITY HEAD'S ...OSTING ASKED

...d Jury Assails Holland ...n Lengthy Report

...al of Two Aides Also ...ged After Inquiry

... of Public Funds and ...lfeasance Charged

... of public funds and malad- ...inistration in the department of ...ndent of County Charities ... was charged in a grand-jury ... filed by Superior Judge Hardy ... which recommends the re- ... of Mr. Holland, R. H. Miller, ... superintendent in charge of ... relief, and Miss Emily M. ... chief case supervisor.

... recommending the dismis- ... by three officials, the report ... complete revision in methods ... in administering out- ...

SITUATION SCORED

... the report was called to ... of the Board of Super- ... Judge Hardy yesterday. ... report was completed by ... last Monday, it did ... a public document until ... carries the signatures of ... Wallison, foreman, and ... Ousley, secretary of the ...

... of Supervisors will take ... at its meeting Monday, ... Burns said last night. At ... the grand jury will ... the possibility of addi- ...

... that 27 per cent has ... overlooked in the out- ... the board will take ... Mr. Orfila. "That is ... money for the dispensation ...

... made it clear that he ... had an opportunity to read ... as yet.

... was appointed chief ... office of the county in ... and superintendent of ... February, 1924. Besides ... was in line under his su- ... Dear Farm, Olive View ... and the county cemetery ... yards and probation offices.

REPLACEMENT ASKED

... recently was appointed a mem- ... Hungry Crime Commis- ...

... that the Orange county pro- ... after until April, 1928, when ... was appointed him to his ... position.

... also recommends the replace- ... of Holland by a man of ... executive ability. It states he ... has lost all confidence in his ... ability in the outdoor relief bu- ... and a suspicion of inefficiency ... is now taking no steps to ... remedy it. It is declared he ... has failed to make proper reports from ... time to time officials, and has permitted his sym- ... pathies to dominate the business and ... welfare of his position. Re- ... garding a man who "would pro- ... bably prefer" is recommended. ... "For years I have served ... this county there is nothing ... personal" and Mr. Holland last ... night declared: "I do consider the report un- ... fair in many points, but will defer a ... reply to the charges until ... I am confronted with the Board ... of Supervisors. I have an answer for ... all accusations.

CHARGES STUDIED

... the next four or five hours ... will be made to complaints against ... Holland by department from ... and have requested a vast ... number in following them ... through a study of these ... charges, Miller at the time ... declaring he was up the matter ... with a view to deference to ... bringing them with what ... he could."

... is also called to handle his ... business-like manner ... has been a lack of har- ... mony, the report states, ... which has not been favorit- ... ism.

... the report declares, ... has dictated the ... of the department with one ... view of making the department ... in the United States for ... and untried principles. Miss Wooley, ... it is declared, has shown an attitude ... unbecoming to her su- ... perior and disrespectful to the grand jury de- ... spite the fact that many of only worthy ... and earnest work from this list.

Conclusions are that ... Page 6, Column 3)

POOR PA

By Clarence Callan

CHILD RESCUES FORSAKEN DOG

Sick Creature Now Can Die in Peace

Little Good Samaritan and His Helper

Eugene Goodman, 4 years of age, with Traffic Officer Haynie and Blackie.

HUNDREDS of men and women hurried along Broadway between First and Second streets yesterday oblivious to the fact that a real tragedy was being enacted right at their very feet.

Blackie, lost, hungry and sick, lay shivering in the gutter. Hurrying feet shuffled along on the sidewalk above him. Wheels of automobiles and trucks whizzed by, sometimes almost running over him as he lay there helpless.

Occasionally he looked up at the passing crowds, apparently hoping that he might recognize a friend. Blackie was ready and willing to die.

And then—along came a traffic officer checking parked cars. He and the newsboy with the crutch at First and Broadway helped the dog to the sidewalk. With a heavy pieces of twine they made him fast to an iron post and fixed a bed for him of newspapers.

The crowds continued to pass.

But out of the passing throng darted a little boy. With a cry of delight and pity he wormed his way through hurrying men and women and stooped to pet poor old Blackie. The dog half raised his head, gave a feeble wiggle of his tail and tried to lick the child's hand.

Traffic Officer Haynie put in a call for the wagon from the City Pound. At the pound Blackie last night perhaps was thinking of the affection of the child and will take it with him to dog heaven within three days if someone doesn't call and claim him before then.

It took the tear of a little child to redeem Blackie's faith in the human race.

LAST RITES CONDUCTED FOR CLUNE

Many Friends Pay Honor at Grave to Theater Man Who Rose to Wealth

Friends of W. H. Clune paid their last respects yesterday afternoon to the motion-picture pioneer who died Tuesday following a stroke of apoplexy.

The funeral services were conducted by the Los Angeles Lodge of Elks at the Hollywood Cemetery at 2:30 p.m. Men and women from every walk of life were present, and their floral offering was a testimonial of the esteem in which they held the man who had pioneered his way to wealth in Los Angeles.

The active pallbearers were A. R. Kilgore, O. E. Svahs, Frank R. Strong, W. B. Mathews, Nathan Newby, Dr. H. H. Koons, Pierson M. Hall and Leslie R. Saunders.

Vermont-Avenue Protests Denied

The City Council yesterday denied all appeals against the confirmation of the $1,794,236 assessments for the widening of Vermont avenue from Wilshire Boulevard to Hollywood Boulevard. The proposal is to widen Vermont avenue in this section ten feet, taking five feet from private land on each side of the street.

The assessments cover the cost of the land to be condemned and the expense of the actual widening and paving. The Council will consider the matter further next Wednesday morning.

Woman Helper Assumes Role of Councilman

When the City Council entered on its new duties last July by hiring fifteen private secretaries, one for each Councilman, the new employees were dubbed "assistant Councilmen," and this prediction became a true description yesterday when Florence Donley, secretary to Councilman Colden, moved into the Council chamber. She seated herself at one of the vacant desks and proceeded to unlimber an armload of communications and other documents, all pertaining to the Fifteenth District, which Colden represents.

Councilman Colden is on a leave of absence on account of illness. While he is away Mrs. Donley is watching all matters concerning Colden's district.

She took part in one of the debates concerning an improvement in Colden's district.

Several years ago Estelle Lawton Lindsey was elected to the Council and served a two-year term.

Daughter-in-Law Wins in Eno Suit

The suit of Mrs. E. Lena Eno, mother of the late George M. Eno, head of the Eno Rubber Company, demanding $6000 from Mrs. Daisy Eno, widow of her son, for expenses incurred by the plaintiff in trying to cure her son after she had taken him from the Patton State Hospital, where he had been placed by his wife, was decided by Judge Ambrose yesterday in favor of the defendant, on the ground that no showing of fraud had been made against the widow.

TROY TO BE BURIED TODAY

Automobile Dealer Earned Living as Newsboy in East and Graduated from Dartmouth

The funeral of John J. Troy, head of the automobile distributing firm bearing his name, will be conducted in Pasadena this morning at St. Phillip's Church, South Hill and Division streets.

John James Troy was born in Southborow, Lincoln, Mass., and David H. Boston, Mass., September 29, 1888, of Irish parentage, and was left an orphan at 7 years of age, but, as a newsboy, earned his own living and educated himself until, at the age of 10, James Jackson Storrow, then head of the banking firm of Lee, Higginson & Co., was appointed as his legal guardian by the Boston court.

His early education was received in the Boston public schools after which he attended Dartmouth College at Hanover, N. H., graduating with the class of 1911.

On September 13, last, accompanied by Mrs. Troy, he left for the East on a business and pleasure trip, visiting Mr. and Mrs. Charles W. Nash, Kenosha, Wis., Mrs. James J. Storrow, Lincoln, Mass., and David H. Howie, Boston. It was at the latter city that Mr. Troy was stricken while asleep in his suite at the Ritz-Carlton early on the morning of the 17th inst.

On June 15, 1923, he married Miss Helen Abrams of Pasadena. He leaves his widow and one son, James Storrow Troy, 3. Mr. Troy was a member of the Delta Kappa Epsilon fra-

(Continued on Page ..., Column 2)

Today's Bible Text

"The soul rest: Return unto thy rest, Oh, my soul; for the Lord hath dealt bountifully with thee. Psalm cxvi, 7.

LARGE PAVING PLAN BLOCKED

Project in Sparsely Settled Southeastern Area

Not Many Property Owners' Names on Petition

Shaw Leads Attack, Backed by Hall and Bonelli

The opposition of Councilman Shaw, supported by Councilman Hall and President Bonelli, at yesterday's session of the City Council Blocked the starting of paving proceedings for miles of streets in a sparsely settled section in the extreme southeastern part of the city.

The proposal of the Council's Public Works Committee, of which Councilman Randall is chairman, was to combine a number of streets in one large improvement district. Councilman Shaw pointed out that the largest petition asking for the paving of any one of the streets represented but 32 per cent of the property on that street and on some streets, he said, not a property owner asked for the paving.

CONCRETE PROPOSED

The streets concerned are Ninety-ninth street, One Hundredth street, One Hundred and First street and One Hundred Second street, and other streets between Central avenue and Clovis street. The pavement proposed is five-inch asphaltic concrete.

In trying to jam the paving project through, Councilman Randall said that a bank, the Board of Education and one other person, the three largest owners of land there, had declined, for legal reasons, to sign the petition although he said they are in favor of the improvement and will not protest.

"But what of the people who live there or who have bought the lots and are paying for them?" asked Councilman Shaw. "They must pay the assessments and we find on some streets not one property owner signing the petition for this paving."

HOMES ALL MODEST

"I am against this attempt to jam paving on these people, who have not told us that they want it," said Councilman Hall. "The few homes in this district are very modest and I should judge from the absence of signatures for the paving that the people need their money to pay off their homes and to pay grocery bills."

President Bonelli said the least the Council can do is to demand a bond from the proponents of the paving to cover the city's expenses in case the paving is protested out.

Alarmed over the opposition to the paving job Councilman Randall, supported by Councilman Martin, also a member of the committee, withdrew the report recommending the starting of the proceedings.

WAY PAVED FOR FILLING OF CANALS

Council Denies Protests on Venice Project, Making Road Work Possible

By the City Council's action in denying the few protests filed against the filling-in of the canals at Venice, the way is cleared for the opening of a number of new through traffic arteries there, Councilman Rice-Wray, who represents the district, said yesterday.

The improvement is entitled the Second avenue and Windward avenue improvement district, and the entire Venice region is in the assessment district which will pay for the filling in of the canals and the creation of streets. The canals were built by the late Abbot Kinney as part of his plan of creating a beach district after the manner of Venice, Italy, with gondolas plitting hither and yon.

Among the streets that will be opened, Councilman Rice-Wray said, will be Second avenue, from Del Rey to Ocean Park. This street will be eighty-feet wide with a roadway width of fifty-six feet.

Although there are 7200 property owners to be assessed for the improvement, the protests numbered only twenty-six.

Ebell Club Ball Will be Tonight

One of the social events of the year will take place tonight when the Ebell Club of Los Angeles gives its international ball to celebrate the opening of its new home at 4400 Wilshire Boulevard.

The honor guests of the evening will be members of the Los Angeles consular corps and the club will be decorated with the flags of the various nations represented officially in Los Angeles by the consuls and vice-consuls who make up the foreign service here.

Count de Besa, clubman and civic leader, has agreed at the request of the chairman, Mrs. Augustus Bascom Griffith, to represent the consular corps in assisting Mrs. Charles Thompson, reception chairman, in arranging the receiving line.

PARKINSON APPROVED FOR ART BOARD JOB

The City Council yesterday confirmed the appointment by Mayor Cryer of Donald B. Parkinson as a member of the Municipal Art Commission to succeed the late Arthur B. Benton. Mr. Parkinson is an architect and associated with his father, John Parkinson.

FOURTH KIDNAPING OF BABIES TRACED TO 8-YEAR-OLD GIRL

Babies are little Hazel Oden's specialty, and when a baby is missing in her neighborhood Policewoman Georgia Robinson of the Boyle Heights station goes straight to the home of this 8-year-old kidnaper, who is one of a family of thirteen children.

Hazel stole her fourth baby yesterday. She discovered Estella Richmond, 2 months of age, sleeping in her buggy and promptly wheeled her away to her own home. When the baby's frantic mother telephoned the Boyle Heights Police Station, Mrs. Robinson headed the searching party which began and ended at Hazel Oden's house, 2706 Wabash avenue.

Believing that the child is suffering from some "mother complex" which moves her to steal any tiny infant she sees unguarded, Policewoman Robinson has sent her to Juvenile Hall for observation. There she will be examined by psychiatrists to determine whether or not her impulses may be controlled.

The fascination little babies have for Hazel is not always in evidence, but seems to come upon her at intervals. Then she will nurse and rock the baby for a time, and presently forget all about it.

Flying Ex-Mayor Returns Home

Arrive at Vail Field

Will Rogers (right) and Al De Garmo, pilot.

ROGERS SETS AIR RECORD

First Angeleno to Fly to New York and Back in Commercial Mail Route Planes

Will Rogers, America's "aviationist" philosopher, political soothsayer and humorist, arrived at his home in Beverly Hills last evening at 6 o'clock after having completed a round trip by airplane from Los Angeles to New New York City in eighty-one hours elapsed time.

With Al De Garmo, veteran air-mail and World War pilot, at the controls, the Western Air Express Douglass air-mail plane, bearing Rogers, landed at Vail Field at 4:30 p.m. At 7:35 a.m. Tuesday Rogers left Vail Field in one of the same planes, piloted by Jimmie James, en route to New York City.

Rogers, as far as local records reveal, is the first resident of the Southland and possibly the entire West, to make a transcontinental trip as a passenger using only the regularly constituted air lines. He flew in a Western Air Express plane to Salt Lake City, where he transferred to a Boeing Air Transport plane which carried him as far as Chicago.

FORCED LANDING

At the latter city he cooked passage on a National Air Transport plane that carried him forty miles east of Bellefonte, Pa., where it was forced down in a Pennsylvania Dutch farmer's yard in the midst of Allegheny Mountains. After driving by automobile twenty-five miles Rogers was able to catch a train which reached New York City at midnight Wednesday. Had his plane not been forced down Rogers would have arrived at 7 o'clock.

"As it was," said Rogers, "we were the first plane to fly through from Chicago to New York in four days. It was raining at the time and the entire section was in what they termed a low pressure area. The forced landing was made just at dusk, but despite the thick clouds the pilot was able to pick out a soft place to light."

AHEAD OF SCHEDULE

Rogers left on the return trip from the New Jersey airport at 1 o'clock Thursday afternoon and arrived at Vail Field thirty-five minutes ahead of schedule despite the fact that he took his passenger on some side trips. He flew over the site of the proposed Boulder Dam and dropped off his course several miles to fly in to the city over Mt. Wilson.

Mrs. Rogers was at the field to meet her husband. She appeared no more concerned, as she waited in her car for the arrival of the plane, than if she had been waiting the arrival of a train.

SUCCESSFUL AUTO SALON ENDS TODAY

Biltmore Display Closing Doors With Interest at High Point Still

The Fourth Annual Automobile Salon in the Biltmore will close its doors tonight at 10:30 o'clock, after what officials declare a most successful exhibition. More than 25,000 persons have inspected the display since its opening, and 10,000 more are expected to see it today and this evening.

Salon officials point out that tonight will end a rare opportunity to see cars of all the leading makes ranged side by side, where styles and values bay be compared. In a couple of hours one can get as much information about cars at the salon as could be obtained in two or three days visiting the various automobile salesrooms.

That many new cars will be purchased by Los Angeles is indicated by the interest shown in the various cars. Prospective buyers are said to be asking many questions about important features and making a close comparison of cars in their price range.

Numerous sales are reported on the floor. Yesterday one man bought two cars of the same make, tendering his check for the full amount and demanding delivery within three hours.

CONTROLLER CLEARS HOUSE

City Controller Myers yesterday asked the City Council for permission to destroy all old warrants, pay rolls and vouchers in his office bearing date prior to 1910. The Controller is house cleaning preparatory to moving into the new City Hall in January.

(Continued on Page 6, Column 4)

NO AIRPORT, NO RACE MEET

Adequate Field Prime Requisite for 1928 Event, Aeronautic Head Tells Lions' Club

"We may look forward to seeing in Southern California next year one of the greatest aggregations of aircraft in the history of the world if the National Air Races are held here, but we must remember that the first requisite to obtaining this spectacle is an adequate airport," Capt. C. H. Babb, governor of the National Aeronautic Association for Southern California, told the Lions' Club at the Biltmore yesterday.

Capt. Babb enumerated many advantages of the Southland for the air races and mentioned the fact that the United States Fleet, accompanied by two of the greatest aircraft carriers in the world, will conduct its annual maneuvers off the Pacific Coast in 1928.

Among other speakers who urged the need for a great airport for Los Angeles were Capt. W. F. Parkin, United States aircraft inspector; R. C. Diggins, assistant traffic manager of the Western Air Express, and J. L. Mushet, division superintendent of the Pacific Air Transport.

GOVERNMENT SENDS PLANE

Hereafter, Capt. Parkin announced, a new five-passenger Ryan airplane will be based here to answer the local aeronautical needs of the Department of Commerce. The plane will be used for official trips of inspection to airports between Fresno and the Mexican border.

Capt. Parkin also announced that five additional Federal aeronautical inspectors had been added to the Los Angeles territory and would arrive soon to take up their work among flying fields and schools of Southern California.

SOUTHLAND MAIL RECORD

Mr. Diggins spoke of the success of the air mail system and called attention to the fact that 46 per cent of all air mail of the country (700 and 800 pounds daily) is brought into and taken out of Southern California.

Mr. Mushet mentioned the fact that it is no longer necessary to mail air letters in red, white and blue mail boxes nor to use special stamps for air mail but that any kind of envelope may be mailed in any box, providing it carries 10 cents' worth of postage.

RACIAL CLEFT BRITON'S TOPIC

Hewitt-Myring Gets Lesson from Breakfast Club

Psychological Differences of Anglo-Saxons Cited

Two of Attributes, However, Held Hope of World

(Philip Hewitt-Myring, whose article follows, is the leader page editor of the London Daily News and a literary critic of wide reputation. At present he is a member of The Times editorial staff as an exchange fellow of the Walter Hines Page Memorial Fellowship in Journalism, established by the late American Ambassador to Great Britain to achieve better understanding between newspaper men of the two great English-speaking nations.)

BY PHILIP HEWITT-MYRING

I never have more clearly realized the extent of the psychological gulf that yawns between the people of the United States and the people of Great Britain than I did yesterday morning. I was the guest of the Los Angeles Breakfast Club. I was most hospitably entertained and thoroughly enjoyed myself, but all through the breakfast itself and the speeches and ceremonies that followed I could not help thinking, with a certain grim amusement, of one English friend after another and wondering what precisely would have been his private comments on the whole proceedings.

PHILIP HEWITT-MYRING

The scene itself was, of course, entirely un-English. Not in our climate on more than a couple of days in the year could breakfast be eaten thus delightfully alfresco in light and warmth. But that was the obvious, visual impression. What came home to me with far greater force was the fact that I was assisting at a gathering the like of which never has been held on English shores, and in all probability never will be.

I do not believe that those earnest and well-meaning men who try to persuade Englishmen that it is easy to "get on" with Americans because they are really so very like the English, or who induce Americans to believe that Englishmen are for all practical purposes citizens of the United States in another latitude, are really serving any useful purpose in promoting good will between the two nations.

DOUBTFUL RESULTS

Talk on these lines brings about the result that an American first brought into contact with Englishmen comes to regard them as Americans who have gone slightly wrong, while an Englishman similarly thrown in with Americans sees them in the light of Englishmen who ought to know better.

Take this matter of breakfast. I tried, as I have said, to visualize my English friends at the meal I attended yesterday, and I saw them puzzled, distressed. The general "heartiness" of the proceedings (at breakfast above all meals) would have appalled them. The comic songs and ceremonies would have appeared to them puerile; the protestations of good-fellowship would have struck them at the worst as insincere and at the best as "bad form." And they would have left the meal with the conviction that the Americans are a nation of schoolboys who cannot even experience a fine emotion without bragging about it. And my friends would have been most egregiously and utterly wrong.

ANOTHER PICTURE

Then I tried to imagine some of the interesting, enthusiastic men who were sitting by me at the horseshoe table transported to the breakfast-room of an ordinary business man in England. I pictured them, standing concealed from view, while they watched the head of the house take his seat at the table, gruffly demand coffee and bury himself behind a copy of the same morning paper that he had taken for twenty years. He might or might not pass some comment on the weather to his wife, who in any case would be fully occupied in insuring that the children made no sound which might disturb daddy's equanimity.

My American friends would have believed themselves present at some gloomy and disagreeable rite, and would have ended by deciding that the Englishmen were a morose lot, unsociable, self-centered and prob-

(Continued on Page 6, Column 2)

The Lancer

by Harry Carr

MILLIONAIRE HILL'S chorine wife, who yearned for the free and boundless West, did pretty well; she lasted for six months. Now she is going back to wild and woolly Broadway

These world-weary young ladies expect to find the West populated exclusively by Tom Mixes and Bill Harts; with large delegations of sheiks in chaps sitting on the corral fences—mobilized for the exclusive purpose of welcoming visiting young ladies.

At its best, the cow business was a sober-minded and dreary trade, which consisted much more in riding line fences in the face of blizzards than in shooting out the lights of neighboring saloons.

SHOOT 'EM FROM THE HIP

Which brings to mind an old shoot-'em-from-the-hip border gun man I used to know. He had a theory, unique for the Wild West. He never shot in a hurry.

He let the other fellow "beat him to the draw" if he wanted to. He took his time about it; and he only shot once. It was always enough.

His end was a load of buckshot fired from a window down on Roquena street.

A FORGOTTEN HERO

Calvin Coolidge has performed a service for this generation in rescuing Gen. Meade from historic oblivion.

When this silly business of questionnaires was flying around the country a few months ago, it was simply shocking to see the number of people who did not know who had fought the Battle of Gettysburg—the greatest and most dramatic battle of our history.

At that, it is doubtful if Meade could have achieved the victories of Gen. Grant. Charles F. Lummis once made the most illumined remark I ever heard about the history of the Civil War. He said that the North lost as long as it depended upon great strategists; but finally they got a tanner's clerk who knew that two men could kill one man; and so won the war.

YEH! AMNESIA!

The lady who wandered away from her home and baby says she was just tired of sticking around. But the doctors insist it was amnesia.

Among the things I don't believe is amnesia. Future dictionaries will list amnesia and alibi as synonymous terms.

RUTH'S HUSBAND

The world's most minus quantity would seem to be the loving husband of Ruth Elder. In the lady's yearning thoughts he appears to be somewhere about eighth place underneath her lipstick. Personally I would much rather be her lipstick. Even at the risk of halitosis.

BARBARIANS

Heaven forbid that I should take a slap at this fascinating and refreshing flapper generation of ours. But truth compels me to make this observation:

That the fashion of putting cartoons and pictures on their slickers and leather coats is merely going back to a fashion somewhat antedating modern civilization. Primitive Indian tribes used to do that in the ages of their tribal darkness.

Who knows but that our flappers will yet get around to ring noses. They are already doing the primitive war dances.

MODERN FOOTBALL

Football would have died a

(Continued on Page 2, Column 2)

AUNT HET

BY ROBERT QUILLEN

"These modern brooms ain't no good. I busted the handle of a plum' good one on that tramp when he kicked our dog."

(Copyright, 1927, Publishers Syndicate)

Jeweler and San Fernando Mission Robbed as Police Crime Net Catches Seve

GEMS TAKEN IN DAYLIGHT THEFT

Store Proprietor Struck With Butt of Revolver

Valuable Relics Gone from Religious Institution

Pair Identified as Bandits by Merchant Victim

One daylight hold-up in which a jeweler lost property valued at $3000 and the theft of valuable relics from the San Fernando Mission stood out as highlights in the activity of Los Angeles bandits yesterday while police retaliated with numerous arrests and identification of two men as those who held up a storekeeper.

E. V. Kisser, proprietor of a jewelry store at 5717 Pasadena avenue, Highland Park, reported that a bandit entered his place of business yesterday and after flourishing a revolver in his face scooped up several trays of jewelry. When Kisser attempted to interfere, the bandit felled him with two blows on the head with the butt of his gun.

TAKES KEYS ALONG

The robber then took Kisser's keys, locked the front door and fled through the rear entrance taking the keys with him.

The loss of a group of valuable relics from the old mission of San Fernando was discovered yesterday morning by Martha Hagg, caretaker, and Father Siemes, according to their report to Van Nuys police.

Burglars forced the rear entrance to the mission and plundered an exhibition case containing numerous relics associated with the early Californis padres. Among the articles taken were two golden ostensoriums, used by early California padres as altar pieces; an ancient chalice, chalice veil, two old Spanish manuscripts, and a valuable burse made of gold cloth studded with pearls.

TWO MEN TRACED

According to Father Siemes, it is impossible to fix the value of the stolen articles as they are regarded as priceless by the church. Detective Lieutenants Berger and Marr of the Van Nuys police division are investigating. They are tracing the activites of two well-dressed strangers who visited the mission the day before the burglary.

Edward Jackson, 22 years of age; William Brown, 29, colored, and Jose Domingues, 27, were arrested by Detective Lieutenants McDuff and Green charged with suspicion of robberv. Jackson and Domingues, according to the officers, have been identified by Benjamin Sikes, storekeeper, 1654 East Twenty-seventh street, as the men who entered his place of business Thursday night and robbed him of $20. All three men, police assert, have a police record.

W. H. Moore, 40, and Mrs. Moore, 31, were arrested at Pico street and Grand avenue on a charge of suspicion of burglary when they declined to account to officers for the possession of a number of clocks found in their possession.

COUPLE ALSO ARRESTED

Helen Lewis, 20, 927 South Bixel street, and Richard W. Neely, 26, 1052 West Eighth street, were arrested on similar charges when they refused to answer the questions of Detective Lieutenants Adams and Munn.

Police were unable to link any of the burglary suspects with any specific crime, however.

Mrs. R. B. Ross, 115 South Catalina street, told police she was held up by an armed bandit at Third street and Croft avenue Thursday night and robbed of diamonds worth more than $1000.

William Davis, driver of a taxi, reported the loss of $14 to a bandit who hailed him at Soto and Boulder streets.

A petting-party bandit escaped a police trap laid for him in the Hollywood Hills Thursday night amid a hail of lead after he became suspicious as the officers were closing in on him. The bandit fell over a cliff and escaped, but traces of blood were found and officers expressed it to be lywood hills Thursday night amid a lief that the man is wounded.

BURGLARIES IN LIDA PARK

CABINS REPORTED

Wholesale burglaries of cabins in Lida Park, Topanga Canyon, were reported to the Sheriff's office yesterday and an investigation was made by Deputy Casey Jones. The burglaries have been going on for a month, it is stated. The latest report was that five cabins in that section had been robbed of all things of value.

The cabins are mostly owned by Los Angeles people, who spend the week-end in them. Recently the cabin of Miss Hilda Forrest, a wealthy English woman, was stripped of everything. The burglars took $800 worth of clothes and $1000 worth of furniture. In this case a truck was backed up to the cabin and everything in it was loaded on the vehicle and taken away.

CLASSES IN SHORTHAND

Manual Arts Evening High School yesterday announced that a beginning class in Gregg shorthand will start Tuesday at 8 p.m. The radio code class meets on Tuesdays and Thursdays from 7 to 9 p.m. The class embodies the principles of broadcasting and receiving messages with actual practice. The instructor, Mr. Wilson, came directly to Manual Arts from three years' service in the United States Navy as radio operator.

NOVICE TO STAR IN SCREEN DEBUT

Nena Quartaro

An actress who will play a star part in her first appearance on the screen has been selected by James Cruze, motion-picture producer, for the leading role in the film "The Red Mark," on which he will shortly start work.

Nena Quartaro is the star, a beauty of the Latin type with black, unbobbed hair and dark brown eyes. Cruze believes his new find will be one of the most interesting personalities of the screen.

Miss Quartaro was chosen by Cruze for the leading role in "The Red Mark" after an exhaustive search of the film colony had failed to disclose anyone suited for the part.

It was only by slipping past the studio gateman that Miss Quartaro finally saw Cruze and paved the way to her great opportunity. Miss Quartaro's father is Spanish, while her mother is Italian.

TROY WILL BE BURIED TODAY

(Continued from First Page)

ternity, Sphinx Senior Society, Dartmouth Alumni Association of Southern California, the California and University clubs at Los Angeles, and the Annandale and Pasadena country clubs at Pasadena.

The active pallbearers at Mr. Troy's funeral will be:

Charles G. Millikan, Richard S. Merrill, Eugene M. Stark, Daniel W. Cosgrier, James J. Nevins and Roland C. Foss.

The list of honorary pallbearers includes:

Robert S. Brown, Victor H. Rossetti, William H. Thomson, Edward J. Nolan, R. J. Schweppe, Neil McCarthy, George Naegele, Dr. Ray K. Daggett, Dales Abrams, Arch Anderson, Wells H. Dorst, Howard Reith, Harry Morse, Hiram Wadsworth, Dulce Smith, John McWilliams, Samuel Horace William J. Horrell, Will Wilson, Stuart S. Hawley, William F. Marks, R. C. Gray, Power Cooney, Gourney Newlin, Harold Barry and Allen F. Ardell.

Ushers will be:

Earl Lindley, J. E. Waters, W. K. Shaw, Phil Henderson, Cliff Henderson, Gail Vandenbosch, Jacob McAlister, D. A. Adams, J. W. Anderson, J. C. Beals, R. S. Craig, H. S. Dippo, H. M. Pearce, James K. Gower, Rupert L. Larson, Arthur R. Marshall, Charles Muth, William A. Sellman, Le Roy G. Spencer, Stephen F. Strong, J. R. Sweeney and Charles Way.

THE LANCER

(Continued from First Page)

dog's death except for Knute Rockne.

In the days before the forward pass it had become a dull contest of two aggregations of beef-eating sluggers pushing each other over and trying to tear off each other's ears.

The only danger now is that it may become too much a contest of professional coaches — strategy played from the side lines.

MENTAL AGE

Having read the trick questions for police examinations, I'll take it all back. They were trying to protect the public against police officials of the mental age of 12; but the questions seem to have been prepared by a collection of intellects of the mental age of 5. They mean nothing; most of them are questions that could be answered either yes or no. It sounds very much like some little whippersnapper trying to show off.

Displays for Food Exhibit Almost Ready

With the annual food and household show scheduled to open on Monday and with a preview tomorrow for the grocery profession, exhibitors all day yesterday rushed their displays into position for what is declared one of the most important events of the year dedicated to the home. Finishing touches will be applied today.

S. M. White, president of the Southern California Retail Grocers' Association, said $1,000,000 in food products will be displayed.

Expectations are that attendance will exceed 150,000 before the show ends Saturday night.

WIDER SLAUSON ASSURED

Council Denies Protests Against Long-Sought Project, Clearing Way for Actual Work

Protests against the widening of Slauson avenue from Central avenue to Figueroa street to a width of eighty feet were denied by the City Council yesterday, thus clearing the way for the adoption of the final ordinance and the starting of the condemnation hearings to acquire the necessary land.

This is the last link in the widening of Slauson avenue, other sections having been widened or condemnation proceedings started. The project has been under consideration sixteen years and has been protested out three times. The success of the present proceedings is due to Councilman Shaw, in whose district the improvement is located. The protests represented 21 per cent of the property to be assessed.

Because of the value to the general public of the street widening the city will appropriate $50,000 toward the widening cost and $50,000 toward the expense of paving. Under the engineer's plan, Slauson avenue will have a roadway width of fifty-six feet. To obtain this width from twenty-two feet to twenty-seven feet will be taken from property on the south side of Slauson. The Santa Fe Railroad right of way adjoins the north side of the street so no land could be taken there.

PASTOR WILL BE HONORED

Immanuel Church to Celebrate Twelfth Year of Dr. Smith's Ministry Tomorrow

Many ministers "make good" in Los Angeles, the best churched city in the West. Among pastors who have proved their worth to the Southland is Dr. Herbert Booth Smith, who not only has made good but who has "made better." The beginning of Dr. Smith's twelfth year as pastor of the Immanuel Presbyterian Church will be celebrated with special services tomorrow morning at the new Immanuel Church at Wilshire Boulevard, Berendo and Catalina streets.

Within the last eleven years Dr. Smith has welcomed into his church more than 3000 of the 3700 members. He has officiated at 808 weddings, and many of the happy couples have not been divorced, a fairly good evidence of this fact being that Dr. Smith has baptized 446 children, as well as 256 adults. Besides his regular church work Dr. Smith has been instrumental in establishing many missions, and has found time to write several books which are proving popular with the public. Tomorrow morning Dr. Smith will preach on "The Pentecostal Versus the Popular Church." In the evening the preacher will be Dr. John McNeill, pastor of the Church of the Open Door. The School of Missions will meet at the church next Wednesday evening.

"ANGEL FACES SHINING"

"The miracle of unbelief is the most amazing thing in the world," declares Dr. Hugh K. Walker, pastor of the First Presbyterian Church, who will preach at that church tomorrow morning on "Things We Cannot Disbelieve." At the evening hour Dr. Walker will preach a Halloween sermon on "Some Angel Faces Shining Through."

"GAS AND RELIGION"

Rev. B. Dudley Snudden, pastor of the Vermont Square Methodist Church, will preach tomorrow morning on "A Gas Company and Religion." In the evening the preacher will be Dr. A. P. Shaw, negro minister, who will discuss "The White Side of a Black Subject."

"PROGRESSIVE IDEA"

A free lecture on "The Progressive Idea" will be given by Swami Dhirananda at 3 p.m. tomorrow at the Mt. Washington Educational Center, 3890 San Rafael avenue, Highland Park. An address also will be given by Prof. Karl J. Waugh, dean of liberal arts at the University of Southern California. A banquet will follow the program. Sunday-school will be conducted at 2 p.m. A free class in the study of the Bhagavad Gita will be conducted next Thursday evening. At 10 a.m. tomorrow Swami Dhirananda will address the KHJ audience from The Times broadcasting station.

"CHURCH UNITY"

Dr. Herman F. Swartz, president of the Pacific School of Religion, will speak on "Church United at Lasanne," at the Hollywood Congregational Church tomorrow evening. Another speaker will be Miss Sushama Tagore, a niece of the poet, who will discuss "What Indian Women Are Thinking Today." Services also will be conducted in the morning.

"GREAT HYMNS"

A free musical program by Mrs. Gertrude Chfids Huntington, "The Night ngale of Los Angeles," will be given at 7:30 p.m. tomorrow at the Orchard-avenue Baptist Church, Orchard avenue and Twenty-ninth street. Mrs. Huntington will sing many old-time classics and new favorites, including "Grant Us Thy Peace," a hymn composed by Mrs. Guy Bush, noted pianist and composer of Los Angeles. Mrs. Bush will give an address on "Great Hymns, Their Writers and Message." At the morning hour Rev. H. Lawford Nicholls, the pastor, will preach on "Mindfulness."

"DIVINE BUILDING"

Dr. Gordon Palmer, pastor of the South Park Baptist Church, announces that the preacher at that church tomorrow will be Dr. George D. Knights, secretary of the University of Redlands, who will preach in the morning on "Benefits of Christian Education," and in the evening on "Divine Building." The Girls' Glee Club will give a program at 7:30 p.m.

"A LOVING FOOL"

Rev. J. Whitcomb Brougher, Jr., pastor of the First Baptist Church at Glendale, will preach tomorrow morning on "A Loving Fool," and in the evening on "Bumping the Bumps." Sermon prelude questions to be discussed in the evening are: "Who should be boss in the home, father or mother?" "Who has the greatest influence on the child?" "Who should manage the financial department of the home?"

DR. ARTHUR BRADEN

"God That Can Not Lie" is the subject of a sermon to be preached at the Wilshire Boulevard Christian Church tomorrow morning by Dr Arthur Braden, president of the California Christian College. A session of the Church School of World Friendship will be conducted in the evening and at the close of the classes Victor Fisher will present a group of actors in the drama "The Exiles of Van." The public is invited.

"ECHOES OF ALASKA"

A sermon on "Echoes of Alaska," suggesting "The Gospel of Sound" will be preached by Dr. E. E. Helms tomorrow evening at the First Methodist Church. The sermon topic for morning is "Business is Business." The musical feature of the evening will be the rendition of whistling solos by Master Donald Erdman, a famous young whistler whose throat is said to be formed differently than that of any other human being and whose imitation of birds is attracting the attention of artists and scientists.

TRINITY METHODIST

"Keeping the promises made to Callie," "Why I am not satisfied with the conclusion of the Jacobson matter," "Rocking the city to sleep for another nap" and "A good story about Farmer Page, Ana Keyes and Judge Blake" are among the topics to be discussed by Rev. Bob Shuler in his sermon on "Babylon and Her Suburbs," to be preached at the Trinity Methodist Church tomorrow evening. The morning sermon will be Dr. C. M. Aker, Presiding Elder of the Los Angeles District.

TEMPLE BAPTIST

Dr. Gordon Palmer, pastor of the South Park Baptist Church and a popular speaker with the KHJ audience, will supply the pulpit of the Temple Baptist Church tomorrow. In the morning Dr. Palmer will preach on "The Great Adventure" the sermon subject for evening being "Divine Discontent."

DR. C. F. AKED

"Socrates, the Cross-examining Missionary Sent by God" is the subject of a sermon to be preached at the Immanuel Presbyterian Church tomorrow by Dr. Charles F. Aked, pastor of the All Souls' Church. In this discourse, suggested by Durant's "Story of Philosophy," Dr. Aked will compare the life and death of the famous Athenian philosopher with that of the great Nazarene.

CHRISTIAN SCIENCE

In all Churches of Christ, Scientist, in Los Angeles, branches of The Mother Church, The First Church of Christ, Scientist, in Boston, Sunday morning services are conducted at 11 a.m. and some of the churches repeat the services at 8 p.m.

The subject of the Lesson-Sermon tomorrow is "Probation after Death" with the following Golden Text: "If thou shalt confess with thy mouth the Lord Jesus, and shalt believe in thine heart that God hath raised him from the dead, thou shalt be saved." (Romans x, 9.) On Wednesday evening all of these churches conduct meetings at which testimonies of Christian Science healing are given.

DR. G. A. BRIEGLEB

"Can one be a true Christian and protest the coming of colored, Japanese or Jewish folk into his neighborhood?" is one of the questions to be discussed by Dr. G. A. Briegleb in his sermon at St. Paul's Presbyterian Church tomorrow evening. The John Hall Jubilee Singers will give a program. Dr. Briegleb's subject for morning is "A House Not made With Hands."

"WHY LOOK TO GOD?"

A harvest festival, featuring songs, addresses, an organ recital by Dudley W Fitch and violin numbers by Frits Hummel will feature the evening program at St. Paul's Cathedral tomorrow evening. Rev. Harry Beal, Dean of the Cathedral, will preach on "Nature and God." The subject for morning is "Why Look to God?" A prayer service will be conducted at 4 p.m.

DR. JOHN McNEILL

Ralph Norton, director of the Belgian Gospel Mission, will be the speaker at the Church of the Open Door tomorrow evening. Dr. John McNeill, the pastor, will preach in the morning on "Crying Out in Church." At 3:45 p.m. D. L. Cooper will address the meeting for Jews, his subject being "Disobedience the Cause of Israel's Captivity."

REV. E. J. RICHARDS

Rev. Oswald J. Smith announces that the speaker at Trinity Auditorium at 3 p.m. tomorrow will be Rev. E J. Richards, home secretary of the Christian and Missionary Alliance and one of America's foremost evangelists. Mr. Smith will preach at 11 a.m. and in the evening at the Gospel Tabernacle, Eighteenth and Georgia streets.

"UNHIDDEN LIGHT"

Dr. L. E McNair, pastor of the Westlake Presbyterian Church, will preach tomorrow evening on "Does the Gospel Solve Our Modern Problems?" The subject for morning is "The Unhidden Light." Both services will be featured by selections by the quartet and solos by Mrs. Ione Byers and Carl G. Miles.

CHURCH NOTES

"Exhausted Enthusiasm" is the subject of a sermon to be preached by Rev. J. M. Schaefle tomorrow morning at the Pico Heights Congregational Church. In the evening Rev. J. W. MacCallum will discuss "Miracles." Mr. Schaefle, who sips is pastor of the Hyde Park Congregational Church, will preach at that church tomorrow evening, the morning services being in charge of Mrs. MacCallum.

"What Causes the Delay in Answers to Prayer?" is the question to be discussed by Rev. W. G. Ruehle tomorrow evening at the Highland Park Lutheran Church. Observance of Holy Communion will feature the morning services.

Highland Park Christian Church, Rev. Alden Lee Hill, pastor. Morning topic, "The Valley of Humiliation"; evening, "Trusting in the Lord Jesus Christ."

Alfred N. Whitehead's book, "Religion in the Making," will be reviewed in a sermon to be preached by Rev. E. Burdette Backus tomorrow morning at the First Unitarian Church. In the evening Mr. Backus will continue his series of lectures on "The Higher Critics' Bible." The subject for 4:30 p.m. is "Evolution of a Great Literature."

Elaborate preparations for observance of Father and Son Week, November 6 to 13, are being made by the Southern California Council of Religious Education. Federated Church, Brotherhood, Boy Scouts and Y.M.C.A.

Baptizing (immersion) morning a study-circle will be combined with the Sabbath morning services at Temple Emanu-El. At 10:30 a.m. tomorrow Rabbi Herman Lissauer will begin a series of lectures on "Jewish History."

Dr. Ernest Holmes, dean of the Institute of Religious Science and School of Philosophy, will give a free lecture at 2511 Wilshire Boulevard tomorrow at 11 a.m.

Figueroa Boulevard Christian Church, Rev. F. E. Hazlo, pastor. Rev. Paul E. Wright will be the preacher tomorrow morning and evening.

Magnolia-avenue Christian Church, Rev. C. C. Sinclair, pastor. Morning topic, "Let There be Light"; evening, "The Dawn," a pageant.

Central Baptist Church, Dr. A. C. Ramsey, pastor. Morning subject, "Christian Perfection"; evening, "Proving God."

First Congregational Church, Dr. Lloyd C. Douglas, pastor. Morning topic, "Gallio, a Portrait of the Lesser Indifference"; evening, motion-pictures, "Let's Finish the Job," and address by Dr Douglas on "Perplexities of Prohibition."

Mt. Calvary Evangelical Lutheran Church, Rev. William Rehberger, pastor. German services, 9 a.m.; English services, 11 a.m. and evening.

A free lecture on "The Hidden Way Across the Threshold" will be given at 11:15 a.m. tomorrow at the headquarters of the Rosicrucian Brotherhood (Amorc) in Symphony Hall.

Rosewood Methodist Church, Dr. Isaac B. Harper, pastor. Morning and evening services will be conducted.

Messiah Congregational Church, Rev. E. D. Gaylord, pastor. Morning topic, "The Divine Brotherhood"; evening, motion-pictures, "Man-o-War" and address on "Broad Horizons."

Rev. W. C. Iseli, pastor of Amanda Chapel, Carther Center, will preach tomorrow morning on "Sinful Prayer."

West Adams Presbyterian Church, Dr. William E. Roberts, pastor. Morning theme, "No Great Salvation"; evening, "Christ at the Door. His sermon will be by Dr. H. T. Babcock.

The third annual Wedding Memory Service of the Calvary Presbyterian Church at Riverside will be conducted on the 30th inst. Dr. Ira W. Barnett, the pastor, has united in marriage 900 couples within the last seven years and says that he knows of only two divorces among them.

Services at Amanda Ashrama, La Crescenta, will be conducted at 11 a.m. and 3:30 p.m. tomorrow. The public is invited. The Ashrama's Vedanta library room 427-32 Music Art Building, is open to the public daily from 10:30 a.m. to 4:30 p.m.

South Pasadena Presbyterian Church, Dr. Duncan MacLennan, pastor. Morning topic, "The Light That Never Fails"; evening, "The Promise of Keeping Power."

Wilshire Methodist Episcopal Church, Dr. Willis Martin, pastor. Morning topic, "I Am the Door"; evening, "How to Have a Happy, Successful Life."

South Park Christian Church, Dr. Bruce Brown, pastor. Morning topic, "The Child in the Midst"; evening, "Democracy of Jesus."

First Presbyterian Church of Hollywood, Dr. S. F. MacLennan, pastor. Morning topic, "The Fisherman's Sermon"; evening, "A Forecast of World History."

Hollywood Christian Church, Dr. S. J. Mathieson, pastor. Morning topic, "Fundamental Theology in the Words"; evening, "Discovery of God."

Arlington Christian Church, Dr. J. J. Evans, pastor. Morning topic, "Fellowship"; evening, "Do We Need Another Gospel?"

First Baptist Church, Dr. J. A. Francis, pastor. Morning topic, "Is Compatibility Jews a Fact or a Fiction?"; Dr. Norman B. Widerman will preach in the evening.

Wilshire Presbyterian Church, Dr. J. A. Ely, pastor. Morning topic, "Why I Believe in the Church"; evening, motion pictures "The Dog" and address on "Twice-Born Men."

St. Mark's Lutheran Church, Rev. Dr. C. W. Mazzari, pastor. Morning theme, "Upward and Onward."

I SEE BY TODAY'S "TIMES" WANT ADS

That $2500 equity in six-room modern home, ten minutes from Fourth and Hill, is for sale for $1500.

That middle-aged woman is wanted for general housework and to do plain cooking in wonderful home. Moderate salary.

That advertiser wants to sell eighteen head of partly broken young mules.

That two manual church organs with pedal base are offered for sale at bargain.

That a 1925 Willys-Knight coupe-sedan is for sale for $600.

SPRAY FACTORY HELD PERIL

Pasadena-Avenue Concern Ordered to Suspend; Fumes Declared Dangerous to Residents

Investigators George A. Crawford and Walter Mortley of the City Prosecutor's office yesterday served notice on the California Sprayer Company, 6001 Pasadena avenue, to discontinue the manufacture of a poisonous chemical spray for insects within the next ten days or face legal consequences.

The demand was made after repeated protests by residents in the neighborhood that the odor is so offensive and dangerous as to cause headaches and nose-bleeds to those residing within a mile of the manufacturing plant.

Unless John S. Davis, president of the firm, agrees to terminate the manufacture of his product at the Pasadena-avenue location the city will proceed to take action against the company on the grounds of maintaining a nuisance, according to Assistant City Prosecutor Krowl.

Until six months ago the company manufactured its product at another location and there no complaints were made, it is said. The spray is composed of strychnine, creosote and several other poisonous ingredients, requiring workmen to wear heavy masks while mixing it, the investigators declare.

POETRY TALK AT LIBRARY

"Poetry, Old and New," will be the subject of the book talk at the central library lecture room Tuesday at 7:30 p.m., by Helen E. Haines. Collections of American and English poetry will be discussed, and individual English and Irish poets will be discussed, among them G. K. Chesterton, Padraic Colum and W. B. Yeats.

GARAGE AND CAR BURN

Fire, starting from crossed wires, destroyed a garage and automobile belonging to W. Compere in the rear of his home at 75 Fremont Place. Damage was estimated at $2000.

Steamship Line Officials Call on Mayor Cryer

Mayor Cryer yesterday was waited on by Hamburg-American Line officials who are visiting Los Angeles, and the Mayor expressed his appreciation of the new service to be given this port next year. Four large liners are being completed in Germany for the Pacific Coast trade, and regularly will call at Los Angeles Harbor. The steamers will ply between the Pacific Coast and Europe.

In the party of officials are Dr. Leisler Kiep, managing director of the Hamburg-American Line; Dr. Harold Eby, Pacific Coast freight agent; W. P. Montague, district passenger agent; Ralph J. Chandler, local freight agent; Julius Paul Meyer of New York, resident director in that city, and C. Schumacher, secretary to Dr. Kiep.

LIGHTED HIGHWAYS READY

Completion of the last link in the line of lighted highways extending from South Gate to Lynwood was celebrated this week with a commemoration ceremony at the Brent furniture factory, when lights were turned on along Tweedey street and Alameda Boulevard.

TRUST FU FOR WIDO OF WA

Similar Pro for His Daug Rest Goes to

With the sinking in the terday of the will of ... er, film producer, it ... Lina Basquette, ... or and his bride of ... ceive only the income ... trust fund.

The residue of the ... tent of which is not ... will, is divided among ... nate's three brothers, ... ciated with him in ... ever, a second trust ... established in favor of ... ducer's daughter, ... one year of age, who ... income from the ... reaches the age of 21, ... ethal will be turned over ...

Under the terms of ... trust fund created ... the young widow, who ... of age next April, ... should she marry ...

The three brothers ... residuary estate ... of Mr. Vernon, ... of this city, and ... New York City.

They are named as ... guardians of the ... are to receive the ... of the widow's ... Mr. Warner died ... inst. after two years ... married to Miss ...

TRUCKING SUIT

The City Council ... a petition filed ... asking that heavy ... ited on Van Nuys ... street to Beverly ...

Go To Church Sunday

YOU ARE CORDIALLY WELCOMED AT ANY SERVICE

Public Lecture

By

Dr. Wesley M. Barrett

Subject

How to DEVELOP—REBUILD—and PERFECT your EYESIGHT to SEE WITHOUT GLASSES and to LIVE to ADVANCED AGE Without Depending on Drugs or Harmful Stimulants.

FRIDAY MORNING CLUB BLDG.
940 SOUTH FIGUEROA ST.

Tuesday Night, 8 o'clock—October 25th
Auspices AMERICAN LEAGUE for PERFECT EYESIGHT and HEALTH.
COME AND BRING YOUR FRIENDS
For Further Information Call or Write 1932 West Sixth St.

HEAR AMERICA'S GREATEST MENTAL SCIENCE 'DOER'
Sunday, October 23rd, 11 A.M.
GENEVIEVE BEHREND
(Only personal pupil of Judge T. Troward of India and England)
Free Public Lecture
"THE PLAYGROUND OF THE HUMAN MIND"
PLAYHOUSE (Theater Auditorium) 940 S. Figueroa St.
COME EARLY AND BRING YOUR FRIENDS
Mrs. Behrend also gives a free lecture on Wednesday evening, October 26th, at eight o'clock, 940 South Figueroa Street

Walter W. Raymond
FIRST CHURCH OF DIVINE SCIENCE
424 South Broadway (2nd Floor)
Sunday, 11 a.m.—Opening the Eyes of the Blind.
Sunday, 7:45 p.m.—The Divine Acknowledgement.
Soloist: Katherine Wright
Wednesday, 8 p.m.—Thinking from a Higher Standpoint.
PUBLIC CORDIALLY INVITED.
Fellowship Auditorium—424 S. Broadway—TU. 8093
Opposite Broadway Dept. Store.

SECOND ANNIVERSARY CELEBRATION!!!
Swami Dhirananda speaks on "The Progressive Idea," Mr. Karl T. Wauch, Dean of the College of Liberal Arts, University of Southern California, speaks on "The Value of Indian Philosophy to American People."
SUNDAY, 3:00 P.M.
Mr. Leslie Brigham, well-known Baseo of Los Angeles Grand Opera Association, will sing. Hindu Dinner at 5:30 P.M.
MOUNT WASHINGTON CENTER
3890 San Rafael Ave., Los Angeles. GArfield 6402.
Take "W" car on Broadway going North, get off at West Ave. 61, where busses will wait from 1:25 P.M. on.

Youthful—Radio Science Club
The Radio can bring you Youth, Health, Happiness and Success, the same as it brings entertainment. Just tune in the proper waves and be benefited. We show you how at free demonstrations.
Every Tuesday and Friday—8 P.M.
918 W. Venice Blvd.

First Church of the United Brethren In Christ
635 W. 17th St., near Figueroa St. | Bible School .....9:30 a.m.
Sanford MacDonald, Ph.D., D.D., Pastor | Sunday Services: 11 a.m. and 7:30 p.m.

Ananda-Ashrama —Swami Paramananda of India, Founder and Spiritual Head. North End Pass. Ave., La Crescenta. Phone Crescenta 224-W. Public Services Sunday, 11 A.M., 3:30 P.M. Subject, October 23rd: "THE UNDISCOVERED LAND." Study Class—Tuesday, 3 P.M., Vedanta Library, Los Angeles, 333 S. Broadway, Room 428. Study Class, Wednesday, 8 P.M.—Pasadena, 10 N. Oak Knoll. Study Class, Thursday, 3 P.M., both open daily. All welcome. During the Summer's absence Services will be conducted by Sister Daya.

ROSICRUCIAN FELLOWSHIP
113-120 Conlter Bldg., Second and Broadway
Lecture Sunday Evening, 8 p.m. Subject: "Evolution."
Speaker, Rev. I. McCreery
Classes in Rosicrucian Philosophy. Reading Room open daily 10-5.

THE ROSICRUCIAN BROTHERHOOD (AMORC)
"THE HIDDEN WAY ACROSS THE THRESHOLD."
SYMPHONY HALL, MUSIC ARTS STUDIO BLDG.
Sunday, 11:15. 232 South Hill Street.

Free Lecture on Physio-Therapy
The New Profession—Tuesday, Oct. 25th, 8:15 P.M.
CALIFORNIA COLLEGE OF PHYSIO-THERAPY
1501 South Grand Ave. Public Invited.

ABSOLUTE SCIENCE CLASS
By ROSS HUMBLE
Monday, October 24th to 28th.
Fellowship Auditorium, 424 South Broadway (2nd Floor.) TUcker 8093.

Episcopal Church Se
The Nineteenth Sunday after Trinity,
"The alternative to G d's guidance is ward ignorance, all
RT. REV. JOSEPH H. JOHNSON, D.
RT. REV. W. BERTRAND STEVENS, D.D.

ST. PAUL'S CATHEDRAL, 615 S. Figueroa St. Very Rev. Henry Gal. 8:00 11 a.m., 4, 7:30 p.m.
EPIPHANY, Sirbel and Allora Sts., Rev. C. E. Mallon. 7:30, 9:30, 11 a.m.
ST. JOHN'S, Adams near Figueroa, Rev. George Davidson, B.D.; 7:30, 9:30, 11 a.m.
ST. STEPHEN'S (Hollywood,) 3129 Cahuenga Ave., Rev. P. A. Quinn; 7:30, 9:30, 11 a.m.
ST. ATHANASIUS, 940 Echo Park Ave., Rev. Franklin L. Gilson; 8:00, 9:30, 11 a.m.
ST. LUKE'S, 1200 E. Vernon Ave., Rev. Robt. L. Wheeler; 7:30, 9:30, 11 a.m.
ST. MATTHIAS, W. Washington and Normandie; Rev. 7:30, 9:30, 11 a.m.
ALL SAINTS', Highland Park, 223 N. Ave. 56, Rev. W. E. Bosse; 7:30, 11 a.m.
GRACE MEMORIAL, Figueroa and 70th Sts., Rev. D. Stuart; 8, 9:30, 11 a.m.
ST. JAMES, Wilshire at St. Andrews Place, Rev. R. C. Miller; 8:00, 11 a.m.
TRINITY, Berendo at Melrose, Rev. H. V. Harris; 8, 9:30, 11 a.m.
ST MARY OF THE ANGELS (Hollywood,) 1743 N. New Hampshire, Rev. 7:30, 9:30, 11 a.m.; Matins, 10:30 a.m.; Y.P.F., 7 p.m.; 8 p.m. Vespers.
GOOD SHEPHERD, 957 W. 41st Pl., Rev. A. F. Gussell; 8, 9:30, 11 a.m.
ST. ANDREW'S CHURCH, 2920 Brighton Ave., Rev. C. L. Attwater.
ST. THOMAS', 7351 Hollywood Blvd., Rev. A. R. Wright; 7:30, 11 a.m.
CHAPEL OF THE ADVENT, W. Adams at Lagoney; 7:30, 9:30, 11 a.m.
CHURCH OF THE ANGELS, 1010 N. Ave. 54, Rev. Harvey C. Pinto; 7:30, 11 a.m.
ALL SAINTS' (Beverly Hills,) Camden Drive and Santa Monica Blvd., Rev. 7:30, 9:30, 11 a.m.
ST MARY'S CHAPEL, 542 S. Boyle Ave., Rev. C. Hunter; 7:30, 9:30 a.m.
HOSPITAL OF THE GOOD SAMARITAN, 1212 Shatto St., Rev. T. C. Hunter.
Chapel of the Holy Family, St. Barnabas' House, 204 S. Boyle Ave., Rev. T. J. Mahoney.

ST. JAMES' CHURCH
STAFF: REV. RAY O. MILLER, REV. D. N. HAUSE.
Services: Holy Communion, 7:30 a.m. Sunday School, 9:30 a.m. Morning Prayer and Sermon, 11:00 a.m. Young People's Fellowship, 6:30 p.m.
A church where young people work at 9:30 and 7 p.m.
A Parish Modern and Constructive.

Alfred North Whitehead
Professor of Philosophy at Harvard, says:
"Religion is by no means necessarily good. It may be very evil. Indeed history, down to the present day, is a confused story of the horrors which can attend religion. Religion is the main force of human savagery."
A review of the book in which this statement appears will be given by E. Burdette Backus, 10:50 A.M.
HIGHER CRITICS AND THE TEN COMMANDMENTS
an illustrated lecture on the origin, meaning, and application of the ten commandments. 7:50 P.M.
FIRST UNITARIAN CHURCH
West Eighth Street just east of Vermont.

BIBLE MYTHS IN MODERN LIFE
A course of lectures showing the false basis of much of our modern thinking and suggesting a constructive program for the development and enrichment of human character. Beginning Sunday at 8 P.M. in the Hollywood Playhouse Lecture Hall, by
Theodore Curtis Abel, Minister of
The Unitarian Society of Holly
1733 N. Vine St., just North Hollywood Blvd.
THE NEW HEAVENS
Address by Mr. Abel in the Hollywood Playhouse at 11 A.M. Sunday
Trained Kindergartner in charge of children.
ORGAN RECITAL at 10:50 A.M. by Isaac Dawson, Musical Super-Organist
The Church Where Intelligence is Required

OSWALD·SMITH
Trinity Auditorium congregation, Grand at Ninth, is to have a man with unusual pulpit gifts who always delivers a powerful message, tomorrow at 3 p.m. when Rev. E. J. Richards, one of America's leading men, will lecture on "The Double Inheritance." Mr. Richards, who has just returned from a trip around the world, will lecture as is home secretary of the Christian and Missionary Alliance. He has been intensively and comes with a tremendous message, a message that you cannot afford to miss. Be sure to set everything aside in order to hear this great man.
Maria Karinskaya, Russia's noted prima donna, will appear in full costume and sing some of her most telling Russian songs.
Oswald J. Smith in charge. Tomorrow at 11 a.m. he will bring a message on "The Gospel of God's Righteousness," at the Gospel Tabernacle, 18th and Georgia Sts. He will also speak Wednesday at 7:30 p.m.

UNITY CENTER OF CHRISTIANITY
2190 South Union Ave. The Rev. Dr. Sunday-school, 9:30; Morning Service, 11:00; Evening Service, 7:30.
"PROPHETIC VISION ESTABLISHED" Evening, J. F. Mason, speaker.

Go To Church Sunday

...Catches Sever...

...PERIL

...Suspend; ...dents

...he City Prose... ...ayer Company, ...nianous chem... ...consequences.

...Line ...s Call ...r Cryer

...ay was waited ...rtean Line of... ...g Los Angeles, ...ed his appre... ...ice to be given ...Four large lin... ...d in Germany ...rade, and reg... ...Angeles Har... ...ll pay between ...Europe. ...ntials are Dr. ...g director of ...s Line; Dr. ...Coast freight ..., district pas... ...Chandler, lo... ...us Paul Meyer ...irector in that ...cher, secretary

...TS READY

...st link in the ...ays extending ...Lynwood was ...with a com... ...at the Brent ...n lights were ...day street and

TRUST FUN... FOR WIDO... OF WARN...

Similar Provision... for His Daughter in W... Rest Goes to Brother

With the ...ning in New York ...terday of the will of Samuel L. ...er, film producer, it was revealed ...Lina Basquette, former Follies ...er and his bride of two years, ...ceive only the income from a ...trust fund.

The residue of the estate, ...tent of which is not disclosed, ...will, is divided among the fil... ...nate's three brothers, who were ...ciated with him in business. ...ever, a second $100,000 trust ...established in favor of the ...ducer's daughter, Lita Grey ... one year of age, who is to ...income from the trust until ...reaches the age of 21, when ...cipal will be turned over to ...

Under the terms of the ... trust fund established ... the young widow, who will be ... of age next April, will ... should she marry again.

The three brothers who ... residuary estate are Harry ... of Mt. Vernon, N. Y., Jack ... of this city, and Albert W. ... New York City.

They are named as ... guardians of the infant ... are to receive the trust ... of the widow's death.

Mr. Warner died here ... inst. after two weeks' illness ... married to Miss Beaupre ...

TRUCKING BAN ...

The City Council yesterday ... a petition from Gilbert ... asking that heavy trucking be ...ited on Van Nuys avenue from ... street to Beverly Boulevard.

...Sunday

...ALLY WELCOMED AT ANY EPISCOPAL CHURCH

...iscopal Church Servi...

Nineteenth Sunday after Trinity, October ...

...alternative to G...'s guidance is menial ... ward ignorance, all unwholesomeness.

...RT. REV. JOSEPH H. JOHNSON, D. D., Bishop
...EV. W. BERTRAND STEVENS, D.D., Bishop Co...
615 S. Figueroa St. Very Rev. Harry Beal, Dean.

...St., Rev. C. E. Shaffer, 7:30, 9:30, 11 a.m., 7:30 p.m. ...ueroa, Rev. George Davidson, S.T., 7:30, 9:30, 11 a.m., ... 3129 Carlos Ave., Rev. P. A. Bailey; 7:30, 9:30, 11 a.m. ... Park Ave., Rev. Franklin L. Gilson; 8:00, 9:30, 11 a.m. ...ave., Rev. Robt. L. Winsor; 7:30, 9:30, 11 a.m., 7:30 p.m. ...ton and Normandie; Mass 7:30, 9:30, 11 a.m., Vespers, 7:... ...St., 333 N. Ave. 56, Rev. W. E. Waters; 7:30, 11 a.m., 7:... ...and 79th Sts., Rev. D. Stuart, 8, 9:30, 11 a.m., 7:30 p.m. ...Andrews Place, Rev. R. G. Miller; 7:30, 9:30, 11 a.m. ... Rev. H. V. Harris; 8, 9:30, 11 a.m., 7:30 p.m. ...(Hollywood.) 1743 N. New Hampshire, Rev. Burt Estes ... 10:30 A.M.; Y.P.S., 7 p.m.; 8 p.m. Vespers. ...216 Pl., Rev. A. F. Bonsall; 8, 9:30, 11 a.m. ...200 Brighton Ave.; Rev. C. E. Webb, 7:45 and 11 a.m. ...and Blvd., Rev. A. H. Wartole; 7:30, 11 a.m., 7:30 p.m. ...W. Adams at Longwood; 7:30, 9:30, 11 a.m., 7:30 p.m. ...1016 N. Ave. 54, Rev. Harvey C. Pierce, 7:30, 11 a.m., 4 p.m. ...) Candeo Drive and Santa Monica Blvd., Rev. L. Grey ... Boyle Ave., Rev. G. Bisseau; 7:30 p.m. ...SAMARITAN, 1213 Shatto St., Rev. T. C. Haskell; 7:... ...Gamaher House, 334 S. Boyle Ave., Rev. V. D. Bonebr...

...S' CHURCH Wilshire at St. Andrews ("W" Car, Western Ave. ...
...MILLER, REV. B. M. HAUSE, JOHN E. M...
...Convention, 7:30 p.m. | A church where busy ...School, 9:30 a.m. | young people gladly meet ...Prayer and Sermon, 11 a.m. | work at 9:30 and 11 a.m. ...People's Fellowship, 6:30 p.m. | 6:30 and 7 p.m.
A Parish Modern and Constructive.

...North Whitehead

...r of Philosophy at Harvard, says:

...means necessarily good. It may be very evil ... ...to the present day, is a melancholy record ... ...can attend religion. Religion is the last refuge ...

...ok in which this statement appears will be p... **...Burdette Backus, 10:50 A.M.**

...HER CRITICS AND THE ...EN COMMANDMENTS

...re on the origin, meaning, and inadequacy of ... 7:30 P.M.

...UNITARIAN CHURCH

...Eighth Street just east of Vermont.

...YTHS IN MODERN LIFE

...owing the false basis of much of our modern ... ...constructive program for the advancement ... ...character. Beginning Sunday at 10 A.M. in ... Lecture Hall, by

...re Curtis Abel, Minister of ...ian Society of Hollywo...

...Vine St., Just North Hollywood Blvd.

...HE NEW HEAVENS

...bel in the Hollywood Playhouse Auditorium ... at 11 A.M. Sunday

...Kindergartner in charge of children, ... at 10:50 A.M. by Inez Jacobsen, Hollywood ... Super-Organist

...rch Where Intelligence is Respected

...ALD-SMITH

...ongregation, Grand at Ninth, is to have a great ... (Rev. E. J. Richards, one of America's leading evan... ...gift who always delivers a powerful message, is to ... ...e." Mr. Richards, who has just arrived from New ... Christian and Missionary Alliance. He has traveled ... tremendous message, a message that no one can ... everything aside in order to attend this great service. ... noted prima donna, will once again render to him ... her most telling Russian songs. 2100 Sow must ... e. Tomorrow at 11 a.m. Mr. Smith will give his ... of God's Righteousness as Set Forth in Romans ... and Georgia Sts. He will also speak tonight at ...

...ENTER OF CHRISTIANITY

...South Union Ave., Tel. Bdwy. ...
...orning Service, 11:00; Evening, ...ION ESTABLISHED." ... Evening, by F. F. Morrow, speaker.

...A Sermon Series"

...Dr. Frank Dyer—11 A.M.

...Is Sin a Theological Myth?

...ed from New Thought, Christian Science, ... Bible and Good Sense.

..."There is no Sin and No Sinner"— Is That So!

...Sermon Prelude, "My Church and I," ... Dr. Thos. H. Harper

...The Publicist"—Louise Gilles of Riverside.

...We offer to-day four sermons in the deepest issues of life. You can be sure we ... ...not interested in expounding any myths or effete orthodoxies of any sort. We shall ... ...preach thinking. The goal in view is always richer, fuller, nobler living. ... ...this is one of our friends at both services, tomorrow—come and bring your ... Yours for truth and progress,
FRANK DYER.

...P.M.—The Uproar in St. Paul's, London!
...Dean Inge, Canon Webster, Bishop Barnes and ... Archbishop of Canterbury—and American Youth.
...AT THE YOUTH FORUM—By Dr. Dyer

Wilshire Boulevard Congregational Church
Wilshire's Great White Tower at Plymouth

First Congregational Church
845 South Hope Street
LLOYD C. DOUGLAS, Minister.

...At the eleven o'clock service Dr. Douglas will ... on "Gallio—a Portrait of the Larger In... ...

...PICTURE, "Let's Finish the Job," setting forth ... present problems of Prohibition enforcement, ... shown at the Screen Service at seven-thirty ... evening. Dr. Douglas will speak briefly on ... Perplexities of Prohibition."

MESSIAH CONGREGATIONAL CHURCH
Washington Blvd., at Van Ness Ave.
REV. EDWARD B. GAYLORD, Minister
11:00—THE DIVINE SYNTHESIS.
Messiah Quartet and Junior Choir.
9:00—Church School. 6:30—League of Youth
6:30—Prof. Knopf at Youth Forum
7:30—PICTURE, "SUN-UP." Sermon: "Broad Horizons"

...11 A.M.—"CHURCH UNITY AT LAUSANNE"
...SWARTZ, President of the Pacific School of Religion ... a delegate to the Conference at Lausanne
...—SHRIMATA TAGORE, a niece of the world-famed poet ... Rabindranath Tagore, will speak on
..."WHAT INDIAN WOMEN ARE THINKING TODAY"

...LYWOOD CONGREGATIONAL CHURCH
...Sunset Boulevard. James Hamilton Lash, D.D., Minister.

...YMOUTH, Dr. Culbertson
...of 6th and 6th Ave. Take "H" Car Marked "24th and Mesa Dr."
11 A.M.—"True Versus False Mysticism"
...P.M.—"Spiritual Messages in Shakespeare: 'Romeo and Juliet'."

...ll Souls' Church
DR. C. F. AKED
Doors Open at 10:30—Service at 11
BELASCO THEATRE
HILL STREET AT 11TH
...ed by Will Durant's 'Story of Philosophy.' No. 2:
...ing the cross-examining missionary sent by ... God; his trial and death, and the trial and death of Jesus."
...: Mrs. Earle T. Jenney Soloist: Otto Ploetz
Dr. Aked Preaches Over KNX at 5:15

Christian Science
...Sunday Services, Oct. 23, 11 a.m. and 8 p.m.
...Lesson-Sermon: "Probation After Death"
...SUNDAY SCHOOL FOR PUPILS UNDER 20 YEARS OF AGE.
...WEDNESDAY MEETINGS AT 8 P.M. *These meetings include testi...* ...of Christian Science healing.
...The Mother Church of Christ, Scientist, of Los Angeles are branches ... Mother Church, The First Church of Christ, Scientist, in Boston.

...CHURCH—1248 South Alvarado Street.
...CHURCH—West Adams Street, near Hoover.
...CHURCH—304 South Hope Street.
...CHURCH—1000 Pasadena Avenue.
...CHURCH—1327 Hollywood Boulevard.
...CHURCH—1291 South Broadway.
...CHURCH (San Pedro)—Woman's Clubhouse.
...and 11th Streets.
...CHURCH (Glendale)—848 West 161st Street.
...CHURCH—1000 South Normandie Avenue.
...CHURCH—1000 West 40th Street.
...CHURCH—2015 Golmore Street.
...CHURCH (Van Nuys)—14850 Sylvan Street.
...CHURCH—1750 North Edgemont Street.
...CHURCH (Culver City)—3047 Watseka Ave.
...CHURCH—1000 South Gramercy Place.
...CHURCH (Bath Street)—Women's Clubhouse.
...CHURCH—1340 North Haywarth Avenue.
...CHURCH—1000 South Western Avenue.
...CHURCH (Eyrtville)—1073 Butler Avenue.
...CHURCH (Venice)—Brooks and 2nd Avenue.
...CHURCH (North Hollywood) Fritz Bldg.
...CHURCH (Watts)—1543 East 102nd St.
...CHURCH—223 East 112th Street.
...Services.

...READING ROOMS—FREE TO THE PUBLIC
...Broadway, Room 315, 210 W. 7th St.; Room 315, 417 W. 7th St.

...Free Lectures on Christian Science
...Arthur C. Neal, C.S., of Cambridge, Mass., member of the Board ... Lectureship of The Mother Church, The First Church of Christ, ... Scientist, Boston, will lecture as follows:
...Tuesday, 8 p.m., Temple Auditorium.
...Wednesday, 11 a.m., Vogue Theater, Santa Monica Blvd., at 12:45 p.m., ... Christian Science Church of Christ, Scientist.
...Thursday, 8 p.m., Tenth Church of Christ, Scientist, at 8 p.m.
No Tickets Are Required

Church of The People
Trinity Auditorium
347 South Grand Avenue
MANLY P. HALL
Sunday Morning at 10:45
Subject:
The Achievement of Immortality
Come and Bring Your Friends. Silver Offering.

Wilshire Boulevard CHRISTIAN CHURCH
WILSHIRE AT NORMANDIE. TAKE R CAR.

11:00 A.M. **DR. ARTHUR BRADEN** 11:00 A.M.
President of California Christian College

You are most cordially invited to hear Dr. Braden speak on the theme:

God That Cannot Lie

7:00 P.M. SPECIAL SERVICE 7:00 P.M.
In the Educational Building

School of Missions

A most interesting programme has been prepared.

Dramatization: "Exiles of the Vann."

Don't miss this instructive and entertaining service.

First Christian Church
11TH & HOPE STREETS
Warren Grafton, Pastor
Bible School, 9:30 a.m.
Morning Worship, 11:00 a.m.
Sermon Subject—"The Land of Next Best"
C. E.—6:00. School of Missions—7:00 p.m.
7:30 p.m.—Lecture by Dr. Arthur Braden.
WELCOME TO ALL OUR SERVICES.

YOUNG PEOPLE'S BIBLE CLASS
MORE THAN 100 YOUNG MEN AND WOMEN IN ATTENDANCE
BIBLE STUDY—SOCIALS—NEW FRIENDS
PALS BIBLE CLASS
SUNDAY, 9:30 A.M.
Wilshire Boulevard Christian Church
Wilshire and Normandie—Take Wilshire Bus.

HOLLYWOOD CHRISTIAN CHURCH
1217 No. Gramercy Place, take Hollywood Blvd. car.
11 A.M.—"FUNDAMENTAL THEOLOGY IN 510 WORDS"
7:45 P.M.—"THE DISCOVERY OF GOD"
Sermons by the Pastor, S. J. MATHIESON
6:30 P.M.—Young People's Open Forum.
Topic: "Is War a Necessity? Is a Warless World a Possibility or Only a Dream?" Discussion led by DR. CHAS. H. TITUS, Professor of Economics of the University of California, L. A.

MAGNOLIA AVENUE CHRISTIAN CHURCH
TWENTY-FIFTH AND MAGNOLIA
11:00 A.M.—"Let There Be Light." Rev. C. C. Sinclair
7:30 P.M.—Social Service of World Problems. Lecturer, Rev. A. C. Smither. Pageant: "The Dawn." Presented Mrs. W. H. Bagby.

First Methodist Episcopal
EIGHTH and HOPE STS.
ELMER ELLSWORTH HELMS, LL. D., Pastor
Organ Half Hour, 10:30 and 7:00. Chorus 150
Dr. Helms Preaches Twice
9:30—Great Hour for Men. 4th Floor. Elevator.

11:00—"Business is Business"
A Sermon for Business Folks and Busy Folks.

7:30—Master Donald Erdman
The Marvel Boy Whistler Who Whistles With His Throat Like the Birds and Doesn't Use His Lips.

Dr. Helms, "The Echoes of Alaska," Suggesting "The Gospel of Sound."

Soloists for the Day—Morning, Lora Mae Lamport, "O Divine Redeemer," and Ivan Edwardes, "Beyond the Dawn."

BOB SHULER AND AKER
TRINITY METHODIST CHURCH
(CORNER 12TH AND FLOWER)
11 A.M.—Dr. C. M. Aker
Now Presiding Elder of the Los Angeles District, Will Deliver His First Sermon.
7:30 P.M.—"Babylon and Her Suburbs," by Bob Shuler
PRELUDE:
A. Keeping the Promises Made to Callie.
B. Why I Am Not Satisfied With the Conclusion of the Jacobson Matter.
C. Mocking the Old City to Sleep for Another Nap.
D. A Good Story About Farmer Page, Ann Keyes and Judge Blake.
E. Does Hon. Rodney Webster Answer My Letter?
F. Dr. James A. Francis on Camels and "Chasers."

Remember
JESUS CHRIST
Remember
HIS GOLDEN RULE
There is No Substitute

Wilshire Methodist Church
2ND STREET AT HOBART.
DR. WILLSIE MARTIN
11:00—"I Am the Door"
7:30—"How May We Have a Happy and Successful Life?"
9:30—Church School 6:30—Epworth League

Vermont Square Methodist Episcopal Church
Vernon Ave. at Budlong Ave. B. Dudley (Ben) Snudden, D.D.
11 A.M.—A Gas Company and Religion—The Pastor
7:30 P.M.—The White Side of a Black Subject
Dr. A. P. Shaw, eloquent, dynamic Negro leader, elected delegate by Southern California Conference to the General Conference of the Methodist Episcopal Church. Jubilee Singers. "V" or "U" cars to Vernon, then two blocks west.

CHRISTIAN SCIENCE
LOS ANGELES BRANCH 1
The Christian Science Parent Church
THE CHURCH OF THE TRANSFORMING COVENANT
Testimonial Meeting, Thursday, Nov. 3rd, at 8 P. M.
Sunday Services at 11 a.m., Friday Morning Club Building 940 South Figueroa Street. Take Elevator.
Subject: "Education: Its Responsibility"
Including Message from the Leader, ANNIE C. BILL.
Sunday School Held at 9:45 A.M.
Reading Rooms: 1014 Chester Williams Building, 215 W. Fifth St. Open daily except Sundays and Holidays, 10 a.m. to 4 p.m. Phone MU. 9695.

FIRST BAPTIST CHURCH
Corner West 8th St., Westmoreland and Leeward Avenues. Take 6, N or V Cars; Wilshire Bus.
DR. JAMES A. FRANCIS
11 A. M. Sermon—"IS COMPANIONSHIP WITH JESUS FACT OR FICTION?"
DR. NORMAN B. HENDERSON
Symphonic Sermon, 7:30 P.M.—"THE SECRET OF LIFE'S FULLNESS."
CHORUS CHOIR—Each Service of the Day. Alexander Stewart, Director. ORGAN RECITALS—10:30 A.M., 7 P.M. David L. Wright, Organist.
TUESDAY, OCTOBER 25th, 8 P.M.—CHOIR CONCERT.
Adriana Mohedist Episcopal Choir — One Hundred Singers, Featuring Negro Spirituals. Admission Free.

Temple Baptist Church
PHILHARMONIC TEMPLE AUDITORIUM
N.W. Corner Pershing Square.

REV. GORDON PALMER, D.D.
of Los Angeles
One of the most prominent young preachers of the West. A live speaker with a good message.

10:45 A.M.—Morning Subject: "The Great Adventure."
7:30 P.M.—Evening Subject: "Divine Discontent or the Gospel of the Second Mile."
Soloists—Morning: HELEN NEWCOMB McCURDY
Evening: FRANK E. GEIGER
Frank E. Geiger leads great song service at 7:30 P.M. Dr. Ray Hastings in special organ recital at 7:00 P.M.
9:20 A.M.—Bible School. Classes for all ages.
6:00 P.M.—Young People's Societies.
Everyone Invited.

South Park Baptist Church
Fifty-first and McKinley
DR. GORDON PALMER, PASTOR.
The preacher tomorrow will be Dr. George D. Knights, secretary of the University at Redlands, who will speak in the morning on "The Benefit of Christian Education" and in the evening on "Divine Building." The Girls' Glee Club will give a concert at 7:30 p.m.

J. WHITCOMB Glendale Baptist Wilson & Louise **BROUGHER, Jr.**
A.M.—"A LOVING FOOL." P.M.—"BUMPING THE BUMPS."
P.M.—Prelude Topics: 1. Who should be boss, father or mother? 2. Who has the greater influence over the child, father or mother? 3. Who should handle the finance of the home, father or mother?
FREDERIC CLINT, Evening Violinist.
ANTHEMS—Chorus Choir, Both Services.
A Sitting and to your Sunday Afternoon drive.

CENTRAL BAPTIST CHURCH
Alvarado and Pico Sts.—Take Pico Car.
DR. ANDREW J. RAMSEY, PASTOR.
11 A.M.—"CHRISTIAN PERFECTION." 7:30 P.M.—"PROVING GOD."

ORCHARD AVENUE BAPTIST CHURCH
(Orchard and West 29th. U, V and J Cars.) REV. H. LAWFORD NICHOLLS, MINISTER.
Morning Worship 11. Pulpit Theme: "MINDFULNESS."
Evening 7:30—Mrs. Guy Bush: "GREAT HYMNS, THEIR WRITERS AND MESSAGE."
Assisted by Gertrude Childs Huntington, the famous organist.

IMMANUEL BAPTIST CHURCH
(48th Street, at Arlington) FRANK DURHAM, Pastor
Dr. Birney S. Hudson, Evangelist, Sunday and all the week.

Church of the Open Door
DR. JOHN McNEILL, Pastor
BIBLE INSTITUTE AUDITORIUM
6th and HOPE STREETS
SERVICES BROADCAST OVER RADIO KTBI

11 A.M.
Rev. John McNeill
Subject:
"Crying Out in Church"
7:30 P.M.
Mr. Ralph Norton
of the Belgian Gospel Mission
2:45—Lower Auditorium, Jewish Meeting, Rev. D. L. Cooper—"DISOBEDIENCE THE CAUSE OF ISRAEL'S CAPTIVITY."
The public is cordially invited to all services.

LA MISSION EVANGELIQUE FRANCAISE
meets every Sunday at 2:30 o'clock in the Guests' Parlor, 7th Floor, 536 So. Hope St. All French-speaking people are cordially invited.

LEILA CASTBERG
CHURCH OF DIVINE POWER (ADVANCED THOUGHT)
The exchange of your mature faith, submerged by creed or dogma. Christ's vital truths interpreted in a dynamic and powerful way.
MOROSCO THEATRE
TOMORROW AT 11
"THE DYNAMICS OF SCIENTIFIC PRAYER"
Sunday School at 10. Sacred Community Singing at 10:45.
EVERYBODY CORDIALLY WELCOME.

Sunday Morning Address by ERNEST HOLMES
Dean of the Institute of Religious Science and School of Philosophy
"The Horn of Plenty Fills the Bowl of Acceptance"
EBELL CLUB THEATRE—Wilshire and Lucerne
11 o'clock a.m.

Dr. Stewart MacLennan
Speaking Three Times

9:30 A.M. **"MACSMEN" BIBLE CLASS**
"Mark's Portrait of the Servant of Jehovah."
Hurry men, if you want a seat at this class. Only 600 seats available. Going fast!

11:00 A.M. **"The Fisherman's Sermon"**
Its tremendous significance lies in the fact that it was preached under the shadow of the cross to a hostile city by one who had denied Jesus Christ.

7:30 P.M. **"Christ's Forecast of Religious History"**
The first of a series of sermons on the Parables. Are modern day preachers to be condemned for the use of startling themes? The Post-Millennialist's dilemma. The consistent interpretation of the Parables of Matthew 13.

Hollywood Presbyterian Church
Gower and Carlos—Hollywood

Immanuel Presbyterian Church
Wilshire Boulevard, Berendo and Catalina Streets
SERVICES IN PARISH HOUSE
666 South Catalina Street
11:00 A.M.—DR SMITH—"THE PENTECOSTAL vs. THE POPULAR CHURCH"
Anthem: "My Mouth Shall Speak the Praise," Demarest.
7:30 P.M.—DR. JOHN McNEILL, PASTOR CHURCH OF THE OPEN DOOR
Soloist: Frans Hoffman, Basso
ORGAN RECITAL, 7:15 p.m. Song Service, 7:30 p.m.
Organ, Piano, Cornet, Chorus.

CORNER STONE LAYING OF THE NEW WESTMINSTER PRESBYTERIAN CHURCH
3:30 P.M.

Speakers:
HON. C. C. YOUNG, Gov. of California
DR. J. WILLIS BAER
DR. JOSIAH SIBLEY
11 A.M.—Communion Service. "A Sacramental Committal." Dr. Josiah Sibley, Preaching.
6:15 P.M.—"Religion in the Modern World."
DR. J. H. BALLARD, of Occidental College, speaking
SERVICE LED BY THE YOUNG PEOPLE
Westminster Presbyterian Church
N. Lake and Woodbury Road—Pasadena

CAN ONE BE A TRUE CHRISTIAN AND PROTEST THE COMING OF COLORED, JAPANESE OR JEWISH FOLKS INTO HIS NEIGHBORHOOD?
Hear DR. G. A. BRIEGLEB on this
Sunday, 7:30 P.M., in Travelogue Sermon on "GOLD SEEKERS AND MIRACLE MEN"
Sermon Prelude—"Some Questions for the City Prosecutor to Answer:"
1. The Julian Swindlers. 2. Dropping the Jacobson Case.
3. What About Celtic Grimes? 4. Lewdness in Public Places.
THE JOHN HALL JUBILEE SINGERS RENDER GREAT MUSICAL PROGRAM
11 A.M.—"A HOUSE NOT MADE WITH HANDS."
(An Exposition in the Book of Ephesians)
Vested Choir, Great Organ and Chimes. Direction Frances L. Knight.
ST. PAUL'S PRESBYTERIAN CHURCH
Jefferson Boulevard at Third Avenue. (Take "J" Cars.)

South Pasadena Presbyterian
FREEMONT at OXLEY
DR. DUNCAN MacLENNAN
11 a.m.—"The Light That Never Fails"
7:30 p.m.—"The Promise of Keeping Power"
Third in series on Great Promises of God.
"THE CHURCH AT THE HEART OF THE COMMUNITY"

Westlake Presbyterian
"The Friendly Church"
920 So. Grand View Street
Two Blocks So. of Westlake Park
Open Pews—Everybody Welcome

LINDSAY E. McNAIR, D.D.
Minister
Sunday Morning at 11
"The Unhidden Light"
Sunday Night at 7:30
"Finding People Where They Are"
Does the Gospel Solve Our Modern Problems?
Inspiring Music by Westlake Quartet. Solos by Mrs. Ione Hyers, Carl G. Miles. Gospel singing, 7:15.

FIRST PRESBYTERIAN FIGUEROA AT TWENTIETH
The Pastor, Dr. Hugh K. Walker, will preach
11 A.M.—"THE THINGS WE CAN NOT DISBELIEVE"
7:30 P.M.—"SOME ANGEL FACES SHINING THROUGH"
ONE HOUR SERVICES TOMORROW. SOME SPECIAL MUSIC.

ALBERT JOSEPH McCARTNEY
SANTA MONICA
First Presbyterian Church, 2nd and Arizona Sts.
Services 11 A.M. and 7:30 P.M.

GOSPEL HALL
1225 WEST JEFFERSON ST.
Gospel Meeting Every Sunday Night at 7:30 P.M.
Prayer Meeting Wed., 7:45 P.M. Bible Reading, Friday, 7:45 P.M.
YOU ARE CORDIALLY INVITED TO ATTEND.
"Christ Jesus came into the world to save sinners."—1 Tim., 1:15.

THE LOS ANGELES CHRISTADELPHIAN ECCLESIA
Subject of lecture Sunday evening, October 23rd, at 7:30:
SATAN BOUND A THOUSAND YEARS
HOW IT WILL BE ACCOMPLISHED AND ITS BENEFICIAL EFFECT ON THE WORLD.
WOODMEN OF THE WORLD HALL, 1040 SOUTH GRAND AVENUE
ALL SEATS FREE. NO COLLECTION.

CHRISTADELPHIAN BIBLE LECTURES
All Invited. 10:30 a.m. 30TH & MAIN STS.
"SOME MISUNDERSTOOD TEXTS"

PUBLISHED BY
THE TIMES-MIRROR COMPANY
OFFICERS
HARRY CHANDLER, Pres. and Gen. Mgr.
MARIAN OTIS CHANDLER, Vice-Pres. and Secy.
FRANK B. PFAFFINGER, Treasurer.
DIRECTORS
Harry Chandler, Marian Otis Chandler, Frank B. Pfaffinger, Mabel Otis Booth, Harry Carr.

Los Angeles Times

EVERY MORNING IN THE YEAR
DAILY FOUNDED DEC. 4, 1881—46TH YEAR

RALPH W. TRUEBLOOD, Managing Editor.

Average for every day of September, 1927...187,181
Sunday only average for September, 1927...234,600
Average every day sale over September 1926 5,532

OFFICES:
New Times Building, First and Broadway.
Branch Office No. 1, 321 South Spring Street.
Washington Bureau, 905-906 Hibbs Building.
Chicago Office, 360 North Michigan Avenue.
New York Office, 285 Madison Avenue.
San Francisco Office, 742 Market Street.
Seattle Office, 2312 White Henry Stuart Bldg.
In addition to the above offices, The Times is on file and may be found by European travelers at the office of the American Express Company, Paris.

LOS ANGELES (Loce Ahng hayl ais)

MEMBER OF THE ASSOCIATED PRESS
The Associated Press is exclusively entitled to the use for republication of all news credited to it or not otherwise credited in this paper and also all local news published here within.

The Times aims at all times to be accurate in every published statement of fact. Readers who discover any important inaccuracy of statement will confer a favor by calling attention of the Editorial Department to the error.

Bad laws, if they exist, should be repealed as soon as possible; still, while they continue in force, for the sake of example they should be religiously observed.
—*Abraham Lincoln.*

COMMON ENOUGH

Dispatches inform us that students in a Virginia school have gone on strike against study. But what's newsy about that?

NOT TOO EARLY

Prudent and far-seeing folks are already giving attention to their Christmas shopping. The early bird avoids the rush. In garnering gifts take action in the present.

OUTSIDE STUFF

Theodore Roosevelt fears that "the shadow of Tammany lies athwart the White House." Maybe, but the shadow of Tammany doesn't seem to have the shadow of a chance to get into it.

THOSE AWFUL CHINESE

Some of China's chief political leaders are said to be retired bandits. Oh, well, we have some politicians in this country who are sort of like that, and there's nothing retiring about them either.

WHAT GOOD EXPERTS?

Safety experts in Chicago announce that 25,000 deaths annually result from accidents in homes. But we can't help discounting anything which comes from safety experts who live in Chicago.

STICK TOGETHER

Speaker Longworth says that there should be no division of the citizens of this country along geographical, racial or religious lines. In this the Speaker of the House is speaker for the nation.

A MUZZLED PRESS

Italian editors have begun to grow weary of the strict press censorship exercised by the Fascisti, and are mildly suggesting that they be allowed a little more latitude in the matter of editorial expression. Evidently these journalists do not appreciate the supreme advantage of having a highly intellectual hierarchy do all their thinking for them.

THE BUSY SIGNAL

Folks must be eager to hold converse. During the month of September in Los Angeles there were more than 9100 applications for new telephones. This is the high mark for a single month since Bell invented the hello-box. People must have somebody to talk to and are willing to pay the price—even at the risk of getting the wrong number. No telephone directory can possibly keep abreast of the business awaiting it.

PENETRATES SMOKE

Naval strategists might as well give up the idea of conducting their maneuvers behind smoke screens. A Scottish genius, according to the news dispatches, has invented a searchlight capable of piercing the densest smoke or fog, so that hereafter the hanging of black curtains against the sky will be of no avail in fooling the enemy. One good thing, however, by the use of the new light the people of Pittsburgh may be able to get a fair idea of what their city really looks like.

VOICE OF THE WETS

Mayor Smith of Detroit, who is so wet that his shoes sosh when he walks, is still very insistent in his belief that prohibition cannot possibly be enforced in a big city. Sorry to say he admits that the efforts to preserve the law only result in corrupting the police force of his city and in making hypocrites of many of the officials. He declares that so far as Detroit is concerned the Volstead Act is a joke. People can get liquor in Canada, across the river from Detroit, but they do not take the trouble. They can get all the stuff they want in their own town. It would seem to be up to the city of the straits to elect a dry mayor. Undoubtedly the situation would be greatly improved.

CHRISTMAS SPIRIT

In the announcement of the city stores that they are now ready for Christmas shoppers and a tacit invitation to the people of the city to "come early and avoid the rush," we are rather forcefully reminded that another holiday season impends. There are special reasons, however, why Los Angeles emphasizes the "shop early" advice. One is the great volume of tourist travel. Coming from all parts of the United States to enjoy their winter holiday in the metropolis of the Sunset Sea, they will crave souvenirs and mementoes of their stay, and should be given plenty of time in which to make their selection. Christmas comes but once a year, but newcomers to Los Angeles are apt to mix their dates, for it is hard to tell when one season merges into another.

To do full duty in Christmas shopping, one must have the Christmas spirit in his heart, generated in such abundant measure that it will radiate all the rest of the year. The task is not hard, for to the individual and to the nation 1927 has been so generous that Thanksgiving and Christmas ought to go hand in hand the rest of the way.

A CONVENTION AFTERMATH

One of the fruits of the American Federation of Labor convention, welcomed here with Southern California hospitality, is now ripening. A determined assault upon the prosperity of this section's loyal open-shop workmen is being made, it appears, at the Goodrich Rubber Company's plant now under construction, with all the customary bludgeons in use, particularly threats of boycott and of sympathetic strikes.

The Goodrich company is itself an open-shop organization and has always operated its tire factories with free labor, so the most energetic pressure is being brought to bear upon the Foundation Company of New York, which has the construction contract. Union officials, according to well-authenticated report, want all nonunion men on the construction here fired off and replaced with union men, and declare that if this is not done Goodrich products will be boycotted and strikes will be called on the Foundation Company construction jobs in other cities.

The scheme was hatched, it was learned, during the federation convention, but behind closed doors, and may have been one of the inducements which brought the Carpenters' and Joiners' Union back into line with the federation's building trades department after a five-year dispute. While President Green and other federation officials were talking openly of conciliation and co-operation, while they were applauding Secretary of Labor Davis's address in which he called upon them to abandon the jurisdictional dispute and get rid of tactics which hamper production and harass employers, they were in secret concocting a plot to coerce Southern California workmen into paying dues into union coffers—a plot that can only be carried out by methods known to them to be illegal, and which have time after time been denounced by the courts as well as by public opinion.

The free workmen now constructing the Goodrich plant have no grievance against their employer, the Foundation Company, or at least none has been voiced. The union has no grievance against the Foundation Company which, in closed shop cities, conducts a closed shop. But lack of a real grievance has no weight with union leaders when they see an opportunity to make trouble and gain personal profit from it. It is the main these leaders get their bread and butter from the dues paid by union members, but their cake and ice cream and other luxuries come out of the pickings that result from the declaration of strikes and boycotts. Evidently the industrial horizon has had too few storm clouds the past few years to suit the leaders, and they are determined to shatter peace with a first-class row.

An unwarranted strike on the Goodrich plant construction work shall not be tolerated, but on the contrary continuance of an open-shop program should be sustained to the limit. If they can get away with it, the union leaders will call a strike here. They will attempt to surround the Goodrich plant with pickets. They will appoint "entertainment committees" to visit punishment upon nonunion workers—as they did in San Francisco. Los Angeles cannot afford to allow such things to happen.

More than that, Los Angeles cannot afford to permit free workmen to be thrown out of employment that a few union leaders may be enriched. If the Foundation Company is unable or unwilling, because of its commitments elsewhere, to make a stand here for freedom and fair play, it should surrender its contract rather than surrender to the blackmailing demands being made upon it.

The Times predicted before the federation convention here that that body would put its best foot forward and make every effort to create a favorable impression. It did so; but while the flag was being waved and impassioned attacks were made upon Communism and foreign radicalism, on the stage, behind the scenes there evidently were the same old whispered conferences looking to the use of the blackjack. Los Angeles employers have the same reason for standing by the open shop that they always had, for the Federation of Labor has not changed.

A WILL TO PEACE

Dr. Robert A. Millikan cannot be classed as a visionary, and when he declares, as he did to his students at California Institute of Technology, that for the first time in history men are making a concerted effort to replace war with reason, his words carry weight. He referred to the proceedings of the League of Nations at Geneva, where he attended last summer as the American representative on the committee on intellectual co-operation.

International problems, Dr. Millikan said, are being approached objectively now. That is to say, the facts are being sought, and conclusions are reached after considering them dispassionately; and the effort to make the facts fit preconceived notions has been abandoned. In this change of attitude Dr. Millikan sees a genuine expression of a will to peace.

The change Dr. Millikan attributes to a recognition that war can no longer be justified, as it is realized that it does not even lead to the survival of the fittest; instead, modern war means death to the fittest, and ever the winners are losers.

Dr. Millikan's praise of the objective method is natural, since he is a scientist and it is the scientific method, but the scientific method in other fields has produced results that speak for themselves, and its extension to the field of international relations is a most hopeful sign.

A NEW RACE

Mrs. Annie Besant, 80 year-old theosophic leader, tells the people of England that a new race, a "sixth race," differing mentally and physically from the Aryan race, is growing up in California.

She says our children have Greek profiles, low and broad foreheads, pronounced chins and exceptionally alert mentality that amounts to intuition. Whether they get it from their daddies or from environment, she does not say.

California has been skimming the cream off the East and Middle West. Hollywood is the Mecca of all the beauty contestants over the country. Have the committees of photographers in various States in the Union been unconsciously selecting matrices for this super race and sending them to California?

The wide world is being ransacked for perfections of face and figure for the films. Poland, Germany, Italy, France, England, Mexico and the Orient are making a natural selection of the fittest.

Coach Howard Jones is reported as saying that the athletes of Southern California are finer because they grow out in the sunshine and fresh air. Possibly fresh fruits and vegetables in every season may make their contribution. Vitamins and violet rays may have a better chance at us.

Possibly the same occult influence that is growing the biggest trees on the planet is working on humans. Is it the soil? Is there more thyroid material here than otherwheres? Is it this that ties blue ribbons around our peaches, oranges, avocados and grapes, gives us the biggest ocean and fills it with the biggest fish?

GEOGRAPHIC REPUBLICANISM

The Republican party has always been a national party in practice, whether or not it has been parochial in spirit as is now charged by a group of politicians of the Middle and Northwest. Democracy has its "solid South" which seldom if ever agrees with the majority section of the Democratic party and the Republican party is beginning to acquire an alignment of "progressives" that is mainly of the West. The coalition of insurgent Republican Senators recently reported from Washington is a western group. It is for the most part a farm bloc, although Senator Borah, who is named as a member of the coalition, is an opponent of radical "farm relief" measures.

Senator Borah has never bolted the Republican party, though he has thrown a good many bolts into the gears and has at times been associated with political misfits. His participation in the latest insurgent coalition, therefore, indicates that no third-party threat lies in the move, but that it is rather just a flank movement—a left wing, to employ European terms. Senator Borah is wont to be a lone eagle in his political flightiness and his inclusion in the new group is puzzling Washington observers.

The new insurgent coalition may be mainly a screen to cover the political activity of insurgents in favor of Senator Norris as a Presidential candidate in 1928, or on the other hand it may develop that Senator Norris's candidacy is but a screen to cover the ultimate strategy of the insurgents in Congress. The Nebraska progressive will be on the Republican primary ballot in fourteen States, according to the latest information, and the insurgents expect to muster a few delegates to his convention standard.

The fourteen States chosen for the Norris campaign are California, Illinois, Massachusetts, Nebraska, New Hampshire, New Jersey, New York, North Dakota, Ohio, Oregon, Pennsylvania, South Dakota, West Virginia and Wisconsin. Neither Senator Norris nor his supporters expect to get farther than the convention and not very far there, but they are wedded to the idea that the shades of La Follette must be kept polished and insurgency must make a noise even if to no purpose.

Senator Borah, however, is reputed to be somewhat favorable to Herbert Hoover as a 1928 candidate and if the Idaho leader sticks to the insurgent organization as far as the convention he may not enter its activities in harmony with his fellows from the Northwest. The La Follette machine will be for Norris, of course, and if the Idaho Senator follows his present inclinations he may leave insurgency at the door of the convention. Borah as a convention influence will be squarely opposed to Hughes as will all the insurgent group, and Lowden will not look much better to the insurgents who consider Hughes and Lowden both prototypes of what they call eastern Republicanism. Thus the convention influence of insurgent activity may tend to throw strength to Hoover and Dawes, not insurgent choices but least objectionable to their alleged cause.

In its relation to the coming session of Congress, the insurgent group is more important than in its influence upon preconvention alignments. The ultimate result of the insurgent coalition in its Congressional activity may be to offset everything that can be construed as eastern by western insurgent opposition with the result that nothing except purely national issues can be disposed of by the next Congress. A strong political party must be national in this much, that it administers to the needs of every section in the best possible way. The administration is certainly national in this respect and it is to be hoped that sectional jealousies and insurgent raids will not prevent Congress from attending to all its business, both that which affects the whole country and that of peculiar interest to certain parts of it.

A KING IN DISGUISE

"Each day is a king in disguise," an ancient sage declared and we make each day either royal or mendicant in the way we hold out our hand to receive it.

Quaking Ground

[Copyright, 1927, by Public Ledger]

OUR VANISHING WILD LIFE

According to the California Fish and Game Commission, 12,000 deer and 1,000,000 ducks is the annual "bag" taken by hunters in California alone. There are yet living people who can remember some of the immense flocks of passenger pigeons that fairly darkened the heavens at times and places in the middle decades of the nineteenth century. They are now extinct. Other varieties of wild life are rapidly going the same way. It is estimated that fully 6,000,000 hunters within the United States will be turned loose to hunt such game birds and animal life as still survive in this country. Dr. William T. Hornady, a recognized authority on our wild life, tells us that of the hosts of such life that swarmed in the forests and on the prairies only sixty years ago, barely 2 per cent still survives, and that unless more effective measures are taken to protect them against the multiplied dangers of the open hunting season they will soon be extinct.

Dr. Bryant points out such life is only ours to use, not to annihilate. It is not simply the hunters that are exterminating the game, but we are destroying their natural habitat, and drying up such bodies of water as Lower Klamath Lake and Tulare Lake in California and swamp drainage as along the marshy shores of the Upper Mississippi Valley, we are thus driving them from their homes and nesting grounds. The Federal government is taking some protective steps by setting aside bird reservations at a few suitable places; prairie chickens and Pinnated grouse, for example, have a home of about eighteen square miles in the Niobrara reservation in Nebraska.

It is certain that only stringent measures put in force at once will save many birds and fur-bearing animals from extinction. A survey taken in five States shows that within the last decade fully half the wild life was destroyed. Another decade of such slaughter and our country will be as bare of wild life as Italy.

THE RASH LADY

An English countess was fined $100 and forbidden the use of her car for a year for merely telling a traffic officer to go to hades. So far as ladies of title are concerned the tenet of noblesse oblige is supposed to include cops. Even a millionaire countess may not curse the law in public. Neither does an officer have to go to gehenna when a woman verbally consigns him to that fiery sector.

BUSY STORK

The stork is busier than ever these days. Besides its regular job it has to keep alert to outwit the birth-controllers.

THE IBEX

By James J. Montague

The ibex scales an Alpine peak,
A job which takes him quite a week,

Leaps off a pinnacle of snow
And lands ten thousand feet below.

You'd think that falling from an alp
Would somewhat bruise the creature's scalp,

But though he lights upon a rock
His spiral horns take up the shock.

He turns three somersaults, and then
Climbs up and tumbles down again.

It is not likely you or I
The ibex life would care to try,

Those swift precipitous descents
From heights which really are immense

Would not, when far below we lit,
Be of especial benefit.

But if we dwelt among the hills,
And lived a life devoid of thrills

And heard the hi-he-lo-ing song
Of yodelers the whole day long

We might, in time be bored so stiff
That we would go jump off a cliff;

But, being merely hornless men
We never should climb up again.

[Copyright, 1927, by the Bell Syndicate, Inc.]

PEN POINTS

All the League of Nations need do to establish peace is to get rid of the word "foreigner."

Doctors say the woman who smokes doesn't injure her babies. Huh! She hasn't got any babies.

An election is a process by which many nobodies make another nobody too important to speak to them.

Jack still has a bright future, getting licked once a year at $450,000.

Mussolini has at least established the truth of the old saying that the king can do no wrong.

Example of bad luck: Owning an old car, well insured. Leaving it unlocked. Finding it undisturbed.

Stunt for today: Find a man who believes in the equal division of all property and ask him to give you 50 cents.

This year's cotton, corn and wheat crops will make the usual 196 millionaires, none of whom raised any.

That affair at the Thermopylae pass now seems trivial compared with a successful thirty-yard pass.

Americanism: Demanding freedom of speech; wishing that ass over there would shut up.

Our notion is that the first great, prehistoric war began when people first tried to define the word "morality."

A sufficient commentary on human nature is the fact that a mob never rushes madly across town to do a needed kindness.

A hick town is a place where the police force would lose his job if he arrested a prominent citizen.

There isn't more drinking under prohibition. It's just the kind of stuff that makes you feel as though you'd had more.

Dr. Barton of the A.S.L. says all drinkers are anarchists. Well, drinking this modern stuff is enough to make anybody that way.

The third grade will now tell us why it is more wicked to transport fight films than to broadcast a fight by radio.

"Modern policemen are of a higher type." Well, it takes a higher type to remember all the traffic ordinances.

Correct this sentence: "The natives who fight us," said the statesman, "are not outlaws, but patriots."

Bandits stole an empty cash register in a Boston cafe and it won't yield them a cent of profit unless they start a cafeteria.

There has been a sharp advance in the price of cotton which will probably lead to a proportionate rise in the price of silk stockings.

A one-track mind isn't so bad if you happen to get on the right track.

Girl friend says her new mattress is not as comfortable as promised, but she can't expect anything very soft from a dollar down.

Doctors are scolding our girls for starving themselves to reduce, but at that they are better off than the poor Russian flappers who are reduced to starvation.

LETTERS TO The Times

[Name and address of writer must accompany all letters for this column. Letters of a personal nature or, involving contentious religious questions are not acceptable.]

Protest Your Property

MAR VISTA, Oct. 19.—[To the Editor of The Times:] Commenting on your editorial in The Times October 17, under the heading "Burdensome Improvements and Assessments," I am glad to note that The Times, as usual, has the interests of the people and the welfare of the city in mind, and is not afraid to go on record against the railroad corporations in its single-handed fight for the people on the union station question or in the people's fight against excessive and unnecessary improvements in sections, causing excessive assessments, through petitions gotten up and signatures obtained by paving, lighting and other corporations and companies through paid agents who use high-pressure methods, and make misstatements as to costs to secure those signatures.

To offset this imposition of overlapping and excessive assessments I would suggest that the property holders of the city form a city-wide organization, to work with each other. We might call this the property holders' protective association. Would be glad to hear from others through The Times relative to above suggestion.

PHILIP A. HAGEL.
12001 Venice Blvd., Los Angeles.

Unification

ALTADENA, Oct. 18.—[To the Editor of The Times:] Your editorial on "Constructive Religion" in Sunday Times, October 16, 1927, is suggestive and encouraging. Judged by its practical working, there is more religion in the world today than ever before in its history.

We are led astray in confining religion to church membership. I am a believer in churches and am a member of one, but in my four score years of experience in the world I have found as many religious people outside the church as I have found in it.

I probably do not understand Dr. Harrison Emerson Fosdick, pastor of Park-Avenue Baptist Church of New York, and professor at Union Theological Seminary, whom you quoted in your editorial, for he confuses me when he says, "The twentieth century, before it is through, will see a renaissance of spiritual life in general and of religion in particular, accompanied both by constructive social reformation and by a synthetic (putting together) philosophy which will gather up the mass of new mental and spiritual materials into a coherent (understandable) whole and give life once more a unified interpretation. At any rate I am confident that the alternative to that is the collapse of western civilization." When did life have a more unified interpretation? The "once more" is confusing.

The doctor leaves the whole subject in doubt. And if the World's Work publishes Dr. Fosdick's article of its, it should P.S. your note of optimism in your editorial comment when you say, "If the progress of civilization cannot continue without a parallel advance in spiritual thinking, there will be no religious decadence." Your confidence is founded upon the facts as are existing today, evidenced by the great and increasing number of pulpits teaching and urging the unification of the two Christian bodies, that of Saint Paul and Saint James. It will be done. J. E. MINNEY.

Live and Let Live

LOS ANGELES, Oct. 16.—[To the Editor of The Times:] I read Wells's articles in the Sunday Times and think them fine. He calls a spade a spade and shows how thoughtless we folks are while we are enjoying peace and prosperity. We should demand peace always, just as he states, and should emphasize the fact that we will not tolerate wholesale murder and destruction of everything fine and noble in the world.

There is always a peaceful way of settling a question—any drunken reprobate can fight, but it takes a gentleman to arbitrate—therefore, let's have the nations act as gentlemen always. Wells states that another war would mean practical annihilation of the human race, not to mention the horrible suffering and fear first experienced—how useless and silly it all is, for no war yet has righted any wrong without doing more harm in every way than can be righted in years.

R. ROBERTS.

A Parallel Case

LOS ANGELES, Oct. 15.—[To the Editor of The Times:] So much has been said and written of the Boulder Canyon project and the Colorado River that few people realize that a strangely similar controversy is now raging over the use of the waters of the Colorado River of Texas. In Texas the place of the upper basin States is taken by irrigation districts in West Texas which have made little use of the water, but which oppose the construction of any storage works below them for fear of losing the right to use the water sometime in the future.

The role of the Imperial Valley is being played by the rice industry in South Texas which is urging regulation of the erratic Colorado, so that these lower lands may be protected against both floods and drouths.

In the canyon section lying between these areas, a $20,000,000 power development, including storage reservoirs, had been commenced which could serve hundreds of communities, as will the power developments along the Colorado River of the West.

W. H. CODE.

RESOURCEFUL WOMAN

Artist: That clumsy girl flicked a dust cloth across the fresh paint of my new picture. It's nothing but a smear.

His Wife: Never mind, dear. Call it "A Country Scene Viewed from a Speeding Automobile."

THE ART OF [illegible]

BY [illegible]

Not long ago I received a letter from a member of our [illegible] great hall of learning to [illegible] say that I send a [illegible] his students [illegible] considered the [illegible] son they might have [illegible] application to any [illegible] found it rather a [illegible] answer.

The study and [illegible] common sense [illegible] for young people to [illegible] after all common [illegible] thing one hardly [illegible] as it seems to be [illegible] quality. So I told [illegible] was nothing that would [illegible] vance them in a social [illegible] way than the careful [illegible] constant use of [illegible].

One paragraph of [illegible] ment was this:

"You may be [illegible] ways, your efficiency [illegible] lines may be of the [illegible] may have as much [illegible] age, you may have [illegible] nation and plenty of [illegible] ergy and zeal, you [illegible] you may be treated [illegible] keen perception and [illegible] thy, you may be deserving [illegible] position and be able to [illegible] successfully upon [illegible] but if you have not the [illegible] arts—tact—then you [illegible] sees the greatest of [illegible] business requisites."

This I thoroughly [illegible] though the blind, [illegible] ture with no regard [illegible] capabilities or [illegible] others may succeed [illegible] crashing the gate, it [illegible] not to gain admittance [illegible] thrown out and land [illegible] head or rough neck. [illegible] more every year seeking [illegible] discourage what is [illegible] "freshness." It does [illegible] own protection.

With some persons [illegible] tuitive—a natural [illegible] with most of us it is [illegible] virtue, born of deep [illegible] cluding many [illegible] ly in saying or doing [illegible] thing or the right [illegible] wrong time. Yet last [illegible] plified so much by what [illegible] as by what it expresses [illegible] and fitting way. The [illegible] ly have it, the whole [illegible] reveals such mental [illegible] is not given to the [illegible] woman, but only to the [illegible] one.

What I understand [illegible] does not consist merely [illegible] ing or acting in a way [illegible] offend or disturb, as [illegible] prudent seem to think. [illegible] you honestly earn a [illegible] tact by that discretion [illegible] bigotry so dear to a [illegible] of minds—minds [illegible] meek to fear the word [illegible] opinions. For true [illegible] not negative. There [illegible] are "splendidly sure," [illegible] nysonian phrase, and [illegible] who persistently stand [illegible] lons or advice are not [illegible] among the tactful, for [illegible] evade the issue—a [illegible] swers it.

The best critique [illegible] mind is patient and [illegible] consideration, but [illegible] forming, fawning or [illegible] Yet it is essentially [illegible] expressed in courtesy [illegible] courtesy—oh, if only [illegible] member and practice [illegible] tesy to employers, [illegible] ers, to dependents [illegible]

The tactful person [illegible] tive and responsive. [illegible] his replies to [illegible] gance, generally [illegible] with a good-humored [illegible] smooths the [illegible] It is only by tact [illegible] show your facility [illegible] men and encourage [illegible] more you study it, [illegible] quire and practice it [illegible] will be your success [illegible] fewer your regrets.

RIPPLING RHYTHM Oak Hall
NO FREE RIDES
As I go driving up [illegible] hear a pilgrim say, "[illegible] for the love of Mike, [illegible] ride, I pray; I've [illegible]

1878
THE GULF
D
Girls' Smart New Coats, $19.75
—An outstanding value [illegible] Girls' Coats at Annivers[illegible] prices. Plain tailored m[illegible] or styles with mushroo[illegible] shawl collars of g[illegible] quality furs.
—The fabrics are twee[illegible] novelty plaids and suedes[illegible] the fall shades of tan [illegible] brown. Size 8 to 14 years
Hats for the Coats $4.95
—Clever models purchas[illegible] for this event and pric[illegible] very moderately. Soft fe[illegible] and fine quality velvets [illegible] many styles.
Girls' Rayon Pajamas, $4.95
Gowns and Slips $3.95
—Anniversary priced! T[illegible] nice pajamas of serviceab[illegible] quality, trimmed with contra[illegible] colors, dainty rosebud e[illegible] broidery, one pocket, and [illegible] pretty shades of flesh, mai[illegible] and turquoise, 8 to 16 y[illegible]
(Coulter's—Intermediate Section—Fourth Floor)
Silks and[illegible]
—Opportunities are offered [illegible] ited for quality silk since 1[illegible] no new.
All Silk Colored C[illegible]
Black and many attractive [illegible] are shown in this beautiful [illegible] velvet.
35-in. Printed Costu[illegible] Special
Eighteen color combinations, all n[illegible] the fall coats and suits. Smal[illegible] ...ade.
Special Values in F[illegible]

Priced for Anniver[illegible]
Flannel Jackets $8.[illegible]
—In the Sports Shop you'll find these jaunty little jackets that the college wears on the campus, al[illegible] street and sports wear. popular colors of navy, blac[illegible] troubadour. Size 16 to 40
Flannel Skirts $5.[illegible]
—A skirt of botany flannel in contrasting tones completes the ensemble. Plain backs and kick pleats for fullness, and n[illegible] 24 to 30. The smart shades [illegible] include tans, grey, Monterey an[illegible] Coulter's—Sports Shop—Third [illegible]

1878

Coulter Dry Goods Co
FOUNDED IN 1876

49th ANNIVERSARY 49th

1927

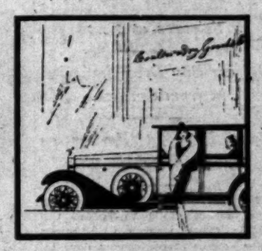

Dress and Travel Coats Reduced 1/4

—A collection of fashionable coats that have been contributed from leading style coutouriers and now marked at one-fourth reduction for the 49th Anniversary Sale.

—This group includes coats charming in detail, luxuriously trimmed in fur and with those distinctive touches that stamp them of the newest mode.

—The travel coats are jaunty looking, well tailored and are shown in the many novelty fabrics as well as plainer weaves that are desirable for the all 'round year coat.

—Many of our patrons will be able to obtain a beautiful coat for this winter's use at a substantial reduction if they take advantage of this sale.

—Shawl collars and mushroom collars developed in black lynx, natural lynx, pointed skunk, red fox, wolf and fox.

—Flare front and straight line models priced $69.50 to $325.00.

(Coulter's—Apparel Section—Third Floor)

Girls' Smart New Coats, $19.75

...outstanding value in ... Coats at Anniversary ... Plain tailored mod... styles with mushroom, ... shawl collars of good ... furs.

...fabrics are tweeds, ... plaids and suedes in ... fall shades of tan and ... Size 8 to 14 years.

Hats for the Coats $4.95

...clever models purchased ... this event and priced ... moderately. Soft felts ... fine quality velvets in ... styles.

Girls' Rayon Pajamas, $4.95

Gowns and Slips $3.95

...niversary priced! Two ... pajamas of serviceable ..., trimmed with contrast... ..., dainty rosebud em..., one pocket, and in ... shades of flesh, maize, ... and turquoise, 8 to 16 yrs.

(Coulter's—Intermediate Section—Fourth Floor)

Corsettes
In 49th Event
$2.95

—Good fitting models that come in various makes, some with underbelts that have been taken from regular stocks and priced low for this Anniversary Sale.

Bandette Brassieres
Special value 65c

—This fine fitting Gossard Bandette is made of satin and is a $1.00 value offered at 65c. Also some of swami cloth and of lace are included.

Side Hook Girdles now $1.95

—A new type of girdle made with apron back that are excellent for the miss and small woman. Fashioned of lustrous swami cloth.

(Coulter's—Fourth Floor)

Fine Brooches
Specially Priced
95c

—Beautiful assortment of pins in the newest designs with closely set stones. A strong safety catch on each brooch. And every one nicely boxed which makes them attractive for gifts.

(Coulter's—First Floor)

A Low Price on
Writing Paper
50c

—Fine quality stationery that comes in attractive shades and styles, and many sizes for selection at 50c a box.

—This Anniversary price will appeal to those who are letter writing addicts.

(Coulter's—First Floor)

...ilks and Velvets at Reductions

...portunities are offered in this Anniversary Event for the saving of many dollars. In our Silk Section, ... for quality silk since 1878, are many splendid values at lowered prcies that will appeal to the women ...

All Silk Colored Chiffon Velvets $5.95
...ack and many attractive colors ... shown in this beautiful chiffon ...

...-in. Printed Costume Velveteens Special at $2.95
...ream color combinations, all new and lovely ... for suits and coats. Small figures and ...

Special Values in Black Velvets

40-in. Crepe de Chine, yd. $1.50
—This lovely lustrous weave is underpriced for our big 49th Anniversary Sale. It comes in a complete range of colors.

40-in. Flat Crepe, now $1.75
—A remarkably low price for this splendid value. And all the pretty colors in both light and dark shades offered.

40-in. Brocade Crepe $3.65
A good heavy quality that is wanted for dresses and also used extensively for linings. Many attractive colors.

(Coulter's—Second Floor)

Unusual Values in Home Needs

27-in. White Outing Flannel 12½c
—A well fleeced outing flannel that will make up into serviceable and net sleeping garments.

32-in. Devonshire Cloth 25c yd.
—This comes in neat checks or stripes for women's house gowns or for kiddies wear.

18x36 White and Colored Huck Towels 20c $2 Dozen
—Soft finished huck towels that are especially priced for this anniversary sale.

Linen Luncheon Cloths, each $1.10
—Hand embroidered in bold Spanish style on cream linen. Full size $1.10. Small size 85c ea.

Cream Art Linen, yd. 40c
—A good weight art linen for runners or scarfs comes 18 inches wide.

21x41 Turkish Bath Towels, ea. 29c $3.25 Doz.
—These come with attractive colored borders and are excellent values for an inexpensive towel.

Priced for Anniversary

Flannel Jackets $8.95
...the Sports ... you'll find ... pretty little ... that the college miss ... on the campus, also for ... and sports wear. The ... colors of navy, black and ... Size 16 to 40.

Flannel Skirts $5.95
...ge of tartan ... contrasting ... Pleats for fullness, and made on ... The smart shades of saw..., grey, Monterey and wood ... 14 to 20.

(Coulter's—Sports Shop—Third Floor)

Black Velvets and Colored Velvets now $6.95

35-in. Plain Costume Velveteens now priced $2.45
—Black and Colors are offered in this good quality velveteen that is excellent for the practical dress or coat.

Another Hosiery Event for Saturday!

Pure Silk Hosiery $1.65

—Heavy weight silk hose, all perfects, have been added to our remarkable Hosiery Event. These are excellent quality women's hose from a well known hosiery manufacturer and are marked at this lowered price for our Anniversary Event. Full fashioned and in all the wanted shades.

Medium Weight
Silk Hose $1.15

—A full fashioned medium weight silk hose with lisle reinforced sole and hem. All the fashionable shades that are in vogue this fall are shown.

Heavy Weight Silk $1.55
Medium Weight Silk
—Full fashioned silk hose in both heavy and medium weight silk, all perfect, lustrous, even weaves.
—The heavy weight has lisle welt, the light weight is silk from top to toe. These come in the latest colors for fall.

(Coulter's—First Floor)

Children's Three-Quarter Lisle Socks . . . 65c
—Socks in plaids tones, that have been reduced for this event. An excellent quality with imported tops, which fit snug abou' the knee. Colors of—
—Black and cordovan—tan bark and otter, otter and tan, tan bark and camel, grey and pongee.

(Coulter's—First Floor)

For the Woman and Miss

Pajamas $1.95 and $2.95

—The Anniversary sale offers an opportunity to buy these very attractive looking pajamas at low prices.
—A large range of beautiful patterns and styles in both long and short sleeves, in slip-over or regulation styles.
—The materials are broadcloth, percale, sateen and cotton pongee.

(Coulter's—Fourth Floor)

Martex Bath Towels, each 80c
—Very much underpriced as they are discontinued numbers.
—An assortment of good designs for choice.

36x36 Linen Crash Sets, 4 Napkins $1.00
—These very good looking sets at this low price, come in an assortment of pretty colors.

50x50 Hemstitched Linen Damask Breakfast Sets $3.25
—And 6 napkins to match are included in the set. A lovely damask set that is decorated with colored borders.

Pure Irish Linen Satin Damask Cloths
—Pattern cloths in elaborate designs of a weight that insures long life to the cloth.

Size 72x72	$6.00
Size 72x90	$7.50
Size 72x108	$9.00
Size 22x22	$7.50 doz.

36 in. Filet Nets, 25c Yard
—These filet nets for curtains come in an assortment of pretty figures, in popular beige shades. An extra special.

Card Tables, $2.50 Each
—A well built regulation card table offered at a special price.

Sale of Pequot Sheets Continues at Sale Prices
—All sizes—no limits—phone orders accepted.

81x99	$1.55 each
42x36	35c each

(Coulter's—Second Floor)

49th Year Sale Prices

Metallic and Velvet Hats $10.00 & $12.50

—The vogue of the small hat is greater than ever and these charming metallic and velvet combinations come in the newest shapes and colorings. And there are types for the bobbed as well as the un-shorn locks.
—These are the very smartest hats for the dressy occasions.

(Coulter's—Millinery Salon—Third Floor)

GIGANTIC DOPE RING REVEALED

Five Men Held for Trial in Seizures at Port

Officers Buy Drug Smuggled in from Germany

Gang Busy at Harbor as Agents Watch Border

Machinations of a gigantic narcotic ring, believed to have flooded the Pacific Coast market with ounce after ounce of contraband dope by smuggling it through Los Angeles Harbor, while Federal narcotic agents centered their efforts on the Mexican border, were revealed for the first time yesterday when the asserted ring-leader of the band and four aides were haled before Municipal Judge Baird for hearing.

That large liners as well as small tramp schooners plying out of the German ports of Hamburg, Danzig, Bremen and Kiel are the innocent victims of the ring in transporting the illicit narcotics into the United States was brought to light in the preliminary testimony that resulted in the five men being held to answer to the Superior Court for trial on charges of violating the State Poison Act.

FIVE BOUND OVER

Judge Baird ordered Adolph Hirsh, asserted "brains" of the gang, held on $5000 bail, and his asserted lieutenants, John Carmarmas, James Alexander, Clarence Black and Richard McKinnon, held on $1000 each.

With the local harbor as a haven of refuge the German vessels have carried thousands of dollars worth of morphine into Western America, it was indicated by the testimony of Policeman H. E. Martens of the narcotic squad.

Working under orders of Capt. Littlejohn, an operative succeeded in "working into the good graces" of the band and arranged for the sale of sixteen ounces of morphine to Officers Martens, R. K. Warren and J. H. Murphy.

DICKER FOR DOPE

Meeting by appointment on the 11th inst., at Tenth and Palos Verdes streets, San Pedro, the officers and members of the asserted dope ring negotiated for the sale of the morphine. Hirsh and his hand sought $65 an ounce, but the police operatives were adamant and finally gained a reduction in the cost and paid $60 an ounce, Martens testified upon questioning of Dep. Dist.-Atty. Holland.

Completing the dicker, Hirsh drew Martens aside and asked his name and address, stating he wished to do business direct with him, complaining that the profits had to be split too many ways, and that he couldn't make enough money out of the "risky business," Martens said.

OFFER OF BIG DEAL

"Another big shipment is coming across within a few days, and I can give you a real good price on it if you will put in a bid for it now," Hirsh confided to his new-made business confederate, according to the officer.

Finally, after terminating the sale, the police squad pulled out their pistols and handcuffed the asserted band of narcotic runners.

Though employed aboard German ships as second and third officers in the engine room, these men were nothing more than operatives of the local ring, Officer Martens believes. Before the ships came into the harbor the agent here would be notified by radio to meet them off the breakwater to transfer the small containers, thus beating customs inspectors to the contraband fortune.

One Day's Pay Pledged Chest

Rosamond Rice, a marriage-license clerk in the Los Angeles County Courthouse, will do her share in raising the Community Chest's budget for 1928, according to her statement yesterday. "I will be very glad to give at least one day's pay for the work carried on by agencies of the Community Chest in Los Angeles, Miss Rice declared. "Every wage - earner should have sufficient interest in the unfortunate, the boys and the girls and the aged, to give a day's pay to this cause."

ROSAMOND RICE

"Give One Day's Pay," the Community Chest's slogan for the fourth annual campaign opening the 31st inst., will be stressed by the 15,000 volunteer workers when they go to the residents of the city with their appeal.

Overcoat Need Not Visible for Few Days Yet

Overcoats will not be necessary yet a while, the Weather Bureau announced yesterday, but the abnormal hot spell is definitely over.

The thermometer, which Wednesday and Thursday had behaved like an aviator seeking new altitude records, acted more normally yesterday. Its best effort was 79 deg. above at noon, and its worst was only thirteen degrees lower, 66 above at 4:40 a.m.

Today, the Weather Bureau prophesies, will be fair and moderately warm, and the next few days probably will be the same. Thereafter it will be bathing suits or overcoats, with betting favoring the latter.

GUILFORD LANGDON'S FINAL RITES TODAY

Funeral services for Guilford Langdon, 77 years of age, who died Wednesday at this home, will be conducted today at 4 p.m. at the Bagley mortuary. Born in Dennison county, New York, Mr. Langdon came to Los Angeles nine years ago. He was a member of the Mt. Olivet Methodist Episcopal Church. He leaves his widow, three sons, Herbert of Los Angeles, and Arthur and Lester of Des Moines, and two daughters, Mrs. Florence Baker, Los Angeles, and Mrs. Lelia Cooper, Rialto.

EVA TANGUAY HELD DECEIVED

Husband Had Three Too Many Names

"I Don't Care"—Herself

THE whole story of the deception of Eva Tanguay was not told in her complaint for annulment of her marriage, it developed yesterday when she appeared before Judge Sproul for trial.

The man she married—by stipulation he was referred to at the trial as Allen Parado—had given her three different names, she declared in her complaint. But on the very night of his departure from Los Angeles it came out that he rejoiced in a fourth.

It was Allen Parado, the son of a noted vaudeville manager, that Miss Tanguay thought she was marrying last summer, she said. She knew him as her pianist. Then she learned that his name was Alexander Booker. Then again it was Chandoo Kalaukiewicz. She filed suit for annulment. At this point in her recitation the court reported call for time in which to learn how to spell the last name. Judge Sproul and Attorney Milton Silverberg, counsel for Miss Tanguay, took advantage of the lull to practice pronouncing it, and the cause proceeded.

"And the night he left town, I learned that he was traveling under the name of George Baker," Miss Tanguay said.

Miss Tanguay brought up another count.

"Before we were married he told me he was 24 years of age, but I notice that on his marriage application he said he was 30," she declared.

Judge Sproul held that she had been grossly deceived and annulled the marriage.

BANKER ON INSPECTION OF STUDIOS

Eastern Film Financier Guest of Executives at Centers of Film Industry

Charles Hayden, senior partner of Hayden, Stone & Co., New York bankers who have been identified with financing the motion-picture industry, yesterday investigated first-hand the business of turning celluloid into screen entertainment.

Hayden was the guest of executives of First National Productions at the Burbank Studio, and watched seven productions. His company has been identified with the financial affairs of First National Pictures and West Coast Theaters, both of which organizations recently combined with the Stanley Theater chain.

Following his inspection of the First National plant Mr. Hayden visited the De Mille Studio at Culver City. Last night he was tendered a dinner at the Ambassador at which representative players and executives of the motion-picture industry attended.

COUNTY CHARITY CHIEF ACCUSED

(Continued from First Page)

the departmental accounting machinery be revised by County Auditor Payne; that all charity be dispensed strictly according to law; that workers be rotated so as to prevent the creation of "pet" cases; that supervisors and workers oppose vigorously efforts to impose on the county; and that there be a stricter enforcement of the law, pointed toward lessening indigence, particularly in the case of family desertion.

The grand jury's report leads off with the conclusion that a reform in the methods of dispensing outdoor relief and a change in the personnel is most necessary in the interests of justice and economy to the taxpayers.

It lists the officers and employees of the division, stating Mr. Holland's annual salary to be $7200 and Mr. Miller's $4575, with three case supervisors at $190-$215 per month, seventeen district supervisors at $160-$170, 120 field visitors at $100-$140, and about seventy-five office workers at $110-$225.

The overhead of the division is $334,946 and the cost of outdoor relief totals $1,215,018, the report declares.

The atmosphere of the office is "groping and experimental," the report states, and is maintained as a "training ground for young social workers from the colleges." Little weight is given, it says, to the County Paupers' Act or to the viewpoint of the taxpayers, and the position of an indigent becomes that of a "client." Mr. Holland and Mr. Miller, it is stated, have had little actual contact with the cases, and small knowledge of conditions. The paper work is in such condition, it is said, that the County Auditor has been unable to check the propriety of many expenditures, while he made no effort to remedy the situation. Some cases have been carried on the books while more worthy cases existed, the grand jury said it suspects.

The classification of asserted irregularities includes: no dates on deliveries, prices and quantities of merchandise furnished not specified, signature of beneficiary lacking, orders signed by others than beneficiary, warrants improperly indorsed, excessive cost of commodities, certificates of vendor missing or irregular; excessive quantities, and luxuries furnished to indigents.

Relief given in improper cases, according to the report, included those who refused to work after jobs were found for them, those with property above $500, those with larger incomes than $30 per month, those who failed to reveal the possession of property on making application, as well as those who concealed the fact that relatives could assist them, those who might have become self-supporting, if encouraged, those who have resided less than ninety days in the county, those who refused to go to the Poor Farm, preferring to retain their "independence," and those who should have been deported.

The auditor's report, on which the grand jury based its findings, in addition to personal investigations said to have been made by members, lists innumerable cases in connection with which the assertion is made that the regulations were violated.

LUXURIES LISTED

The luxuries are declared to include jam, jelly, expensive fruits, prepared breakfast foods, boxed wafers and cookies, expensive meats, fancy sausages, pies and cakes. Little effort, the auditor declared, was made to confine certain indigents to plain food. Of 3503 cash orders examined by the auditor, eighty-four lacked signature, 183 were signed by persons other than the beneficiary and ninety-nine bore the signature of the district supervisor for the beneficiary. Of 1506 food orders examined, 662 showed excessive cost of commodities and 1616 luxuries.

Irregularities of some kind or other, it is declared, were found on 4830 orders out of 7042 examined, involving a total of $104,402.

In the ten months ending with last April, the report says, the cost of administration was 25 per cent. Fourteen erasures, 215 cases of excessive quantities and 389 irregular certificates of vendors were found among the 1505 food orders, it is stated. Figures also are presented showing that higher prices prevailed in some purchases than in others.

LIGHT PROTEST DENIED

Protests against the installation of ornamental lighting posts on Crenshaw Boulevard from Wilshire Boulevard to Washington street have been denied by the City Council, and the posts now will be installed.

PSEUDO-DOCTOR ON STAND

Albrexstondare Testifies in $20,800 Action Seeking Recovery of Altadena Widow's Gifts

R. H. W. Albrexstondare, who won himself a six-month jail term in 1925 for practicing medicine without a license, went into court again yesterday as defendant in a suit for the recovery of $20,800. The former "Dr." Albrexstondare described himself when put on the stand yesterday as merely a bio-chemist and research worker. A research expert had made out that he was wealthy, that he had a lot of property in New Jersey and needed money to tide him over temporarily until he could repay the loans.

Albrexstondare flatly denied that the checks were loans, insisting they were gifts which had embarrassed him at first. The amounts ranged from $1000 to $5000, given at different periods. The cashed checks were introduced as exhibits.

No assertions of fraud are made in the pleadings, attorneys for the plaintiff admitting that the cashier's checks were given to the defendant, but that it was on his request to Miss McFadden for the money as loans, as between friends, after they had met at the Tavern, in Laurel Canyon, through Mrs. Ruth Shaw, friend of Albrexstondare.

On further questioning the defendant defined the appreciation as being for health aids given to Miss McFadden at her home, through massages and the preparation of drinks which apparently greatly benefited her health, according to Albrexstondare.

GIRL VICTIM OF MOTORIST MAY SURVIVE

Police Trail Driver Who Killed Boy and Injured Sister Thursday Afternoon

Hazel Carothers, 9-year-old daughter of George Carothers of 860 West Fifty-eighth street, who was seriously injured by a hit-and-run driver at Hoover and Fifty-eighth streets Thursday night and whose life was despaired of, is reported by General Hospital as probably on the road to recovery.

Her younger brother, Howard, 7 years of age, was killed instantly when the two were struck by the car, which hurled them twenty feet, according to witnesses, and continued on at a mad pace without stopping.

Police of the Seventy-seventh division are questioning witnesses and searching for an automobile of the type described by those who saw it. They express confidence in their ability to locate the machine and its driver.

George Carothers, a mechanic, has been in the city only a short time, it was learned yesterday. He followed his family here and has been seeking employment since his arrival.

RACIAL CLEFT BRITON'S TOPIC

(Continued from First Page)

ably unkind to their wives. In which they would have been egregiously wrong also.

It comes in the end to this. The American believes in sharing his enthusiasms, and if he feels deeply on any particular subject he knows of no reason why he should not make his friends partners in his emotional experience. The Englishman believes that his enthusiasms would bore you, as yours almost certainly would bore him, and when he feels particularly deeply on any subject he becomes slightly less loquacious about it than an oyster.

ENGLISHMAN SHY

Moreover the Englishman—hundreds of thousands of him at any rate—is to a greater or less extent shy. I know of Englishmen who have attained eminence in business, literature and even politics who would become acutely self-conscious if, in some sudden silence at a dinner table, they realized that they alone were speaking and all the rest of the company listening to their remarks.

Americans, on the other hand, trained from childhood to be at ease in the society of "grown-ups," have no such shrinking from an audience. Hence arise two unfortunate theories —the English one that an American always is "showing off," and the American one that the Englishman is a dull dog, "stuck up," and very possibly (since with such reticence there must surely be something to conceal) a hypocrite.

FRANKNESS EXPLAINED

I have written thus frankly on a subject which is very near my heart because I believe that in this matter frankness is best. Knowledge is the only real safeguard against misunderstanding. I never yet have met an Englishman who had come really to know the Americans and who did not like and admire them. And I feel it possible that there are readers of this article who, on proper acquaintance with them, have found out that there is a good deal more to be said for the English than they had expected.

And at the wrost, great as is the difference in national temperament, what, when the final balance is cast, does it amount to after all? Details of American behavior that annoy Englishmen, details of English behavior that annoy Americans—give them, as I have done here, all their full weight, and they still sink into insignificance beside the two great attributes the nations have in common.

We have a common speech and we share the same ultimate ideals of truth, justice and square dealing. It is enough. With this we can save the world.

WAR BEGUN ON SMOKING BY CHILDREN

Councilman Foster Asks That Cigarette Sale Near Schools Be Prohibited

Starting a campaign to curb cigarette smoking among boys and girls, Councilman Foster of the Twelfth District at yesterday's City Council session proposed that the sale of tobacco, cigarettes, cigarette papers and wrappers be prohibited within two blocks of any public school in Los Angeles. The Councilman's resolution was sent to the Council's Health and Sanitation Committee, of which Councilman Foster is chairman.

The Councilman said cigarette smoking is affecting the "health, efficiency, education and character of boys and girls, and that every delinquent boy and girl is a cigarette smoker."

Junior League to Open Salon

The Biltmore and the Pasadena Junior League will inaugurate the season's fashion salon in the ballroom the afternoon of the 31st inst at the tea hour. These pageants are displayed by the members of the Pasadena Junior League, directed by Mrs. Ralston Page, and will be given once each month hereafter. The following members of the league will be the models for the first fashion salon: Miss Lillian Drummond, Mrs John B. Miller, Jr., Mrs. James Bodrero, Mrs. Henry Wheaton, Miss Prudence Cassell, Mrs. Morris Miller, Mrs. Myron Etienne, Mrs. Marshall Garland, Mrs. Alfred Thomas, Mrs. Robert Finkbine, Mrs. Ned Tilt, Mrs. Alfred Thomas, Mrs. Helen Staats Battle, Mrs. George McAlpin and Mrs Sydney Berg.

PEDESTRIAN AID SOUGHT

P. S. Combs yesterday asked the City Council to order pedestrian crossings marked off on the pavement with broad, white lines on Beverly Boulevard at Occidental Boulevard, and at Benton Way intersections. The petitioner said Beverly Boulevard automobile traffic made the two crossings especially dangerous to pedestrians.

FLASHES

DE MILLE EXPLAINS

PRODUCER'S SUBJECT TO BE MODERN YOUTH

BY GRACE KINGSLEY

Cecil B. De Mille has at last revealed the first inkling as to what his next personally directed picture will be, and, judging from its subject, the production should be one of the most important from every standpoint which he has ever made.

CECIL B. DE MILLE.

He declares that the story, which is as yet untitled, and which was written by Jeanie Macpherson, treats one of the most outstanding of the post-war developments affecting the schools and colleges of the country, ending only too often in the deplorable finishing school of the reformatory and prison.

The story is not, says Mr. De Mille, to be a preachment or a religious picture, but a melodramatic romance of impetuous youth facing the difficult conditions of the day, including, among others, divorce of parents, and, we make a guess, the question of drinking.

It is said that many months of research over a wide area by studio investigators revealed the facts which have been incorporated in the story.

A highly interesting angle regarding the production is that as the new De Mille picture will be a story of modern youth, the entire cast, with but slight exceptions, will be composed of young people of high school age. Although a thought-compelling theme, the story will be characterized by one of the sweetest romances of any De Mille picture, and the fortunate boy and girl who will be finally selected for the principal roles will undoubtedly have two of the greatest acting opportunities of the year. The boy's part is regarded by Mr. De Mille as the greatest juvenile part ever offered on the screen, and the producer is now conducting one of the most exhaustive screen-test searches in the history of the studios for the young actor who will play this role.

Robert Kane's Next

Robert Kane is so full of picture-producing enthusiasm since coming to California that already, although his first western production, "French Dressing," is not yet complete, he is planning the one to follow.

"The Whip Woman" is the intriguing title of the second picture which Kane will produce for First National. The story is an original by Forrest Halsey and Leland Hayward, and will be directed by John C. Boyle, with Allan Dwan supervising. Boyle made pictures for Kane in the East.

Press agents do sometimes get a whack at regular writing, and that is what happened to Leland Hayward. Kane saw Hayward had real creative ability in the fiction line, and gave him his chance.

There are only three characters in the story, which is laid in Hungary. Ben Lyon was to have played the lead, but is now not available, as he has been loaned to United Artists.

Millard Webb's Cast

Even though the weather is hot and Millard Webb inclined to be a bit stout, the director hasn't permitted that to stand in the way of getting him a cast for "Honeymoon Flats," which he will direct for Universal.

BRYANT WASHBURN.

Bryant Washburn has been engaged to play the masculine lead in the picture in a part which is said to suit him exactly. Marion Nixon will have the feminine lead.

Jack Holt Goes Home

Jack Holt left the Good Samaritan Hospital yesterday after having undergone an operation for throat trouble. He has left for one of the beaches, where he will spend the next week convalescing, after which he will resume his picture work. It is rumored that the actor's next production will be an adaptation of a Hamby novel, the exterior scenes of which will be made entirely in Mexico.

In "Tillie's Punctured Romance"

Slowly but surely the cast of "Tillie's Punctured Romance," which the Christies are to make, is being assembled. Constarred, of course, are W. C. Fields, Chester Conklin and Louise Fazenda.

DORIS HILL

Several new important members were engaged yesterday, including Mack Swain, Doris Hill, who will have the ingenue lead, and Grant Withers, who will play the juvenile lead.

Eddie Sutherland will direct, and some important changes are being made in the old story. Taking a circus into the war zone is one of these innovations.

"Though for making trouble," as Sutherland said yesterday, "neither seems really necessary to the other."

Tony Moreno One of Us

Antonio Moreno is really to be one of us at last. He is about to receive his final naturalization papers. He came to this country when a boy of 14, and when he was 21 he applied for his first citizenship papers. But alas, he couldn't remember the name of the boat he had come over on. All he could find out was that it was a German liner. During the war all records were confiscated.

ANTONIO MORENO

Finally he was told that he might get his papers if he would secure affidavits from friends in Spain, telling just when and where he was born. That wasn't very hard, and so now all is sweetness and light so far as Tony and his nationality are concerned.

THEATERS

SUBURBAN and NEIGHBORHOOD

WEST COAST THEATERS, INCORPORATED

LOS ANGELES

ADAMS (Formerly Bard's)
Sat.—Wallace Beery in "Firemen, Save My Child"

ALVARADO 710 S. Alvarado
Closed Indefinitely

ALHAMBRA
Sat., Sun., Mon., Tues.—Mary Astor in "Rose of the Golden West"

ART 351 South Main Street
Sat.—Wm. Collier, Jr. in "The Dumbest Dorbe" Sun., Mon., Tues.—Johnny Hines in "White Pants Willie"

BALBOA 87th and Vermont Ave.
Sat.—Clara Bow in "Hula"
Sun., Mon.—Richard Dix in "Shanghai Bound"
Tues., Wed.—George Bancroft in "Underworld"

BOULEVARD
Sat., Sun., Mon., Tues.—Irene Rich in "The Desired Woman"

CRYSTAL 2906 Whittier Boulevard
Sat.—"Painted Ponies;" Chas. Murray in "The Life of Riley"
Sun., Mon.—Lew Cody in "On Ze Boulevard"
Tues., Wed.—Bebe Daniels in "Swim, Girl, Swim"

FIGUEROA
Sat.—George Bancroft in "Underworld"
Sun., Mon., Tues.—Ronald Colman in "The Magic Flame"

GRAND 110 South Main St.
House Closed

HIGHLAND
Sat.—John Barrymore in "When a Man Loves"
Sun., Mon., Tues.—Ronald Colman in "The Magic Flame"

JEWEL
Sat.—Johnny Hines in "White Pants Willie"
Sun., Mon., Tues.—Wallace Beery in "Firemen, Save My Child"

LIBERTY 939 South Main Street
Sat.—Karl Dane in "Rookies"

LYCEUM 737 South Spring Street
Sat., Sun.—Lon Chaney in "Mr. Wu"
Mon., Tues.—Irene Rich in "The Clinchers"
"The Land Beyond the Law"

MANCHESTER 330 West Manchester
Sat.—"Lightning"
Sun., Mon., Tues.—Harry Langdon in "Three's a Crowd"

MESA Slauson and Angeles Mesa
Sat.—Tom Mix in "The Circus Ace"
Sun.—Reginald Denny in "Out All Night"
Mon., Tues.—Richard Dix in "Shanghai Bound"

MOON 303 South Main Street
Sat.—Glory Cooper in "Arizona Bound"
Sun., Mon., Tues.—Ronald Colman in "Beau Geste"

OPTIC 152 South Main Street
Sat.—John Gilbert in "Monte Cristo"
Sun., Mon., Tues.—Blanche Sweet in "Staged"

RED MILL
Sat.—"Lonesome Ladies;" "The Show Girl"
Sun., Mon.—Lon Chaney in "Mockery"
Tues.—Chas. Murray in "The Life of Riley." Prev.

REGENT 446 South Main Street
Sat.—Joseph Schildkraut in "His Dog;" "Sky High"
Sun., Mon., Tues.—Noel Gibson in "Painted Ponies"

RITZ
Sat.—"The Claw;" Jr. Mat.—Tomboyish in Short
Sun., Mon., Tues.—John Barrymore in "When a Man Loves"

ROYAL 1718 South Main Street
Sat.—Renee Adoree in "Back to God's Country"
Sun., Mon.—Wallace Beery in "Firemen, Save My Child"
Tues.—"The Claw"

SAN CARLOS At Grisby and E. Main
Sat.—Lew Cody in "On Ze Boulevard"
Sun., Mon., Tues.—Clara Bow in "Hula"

STARLAND At 2824 North Broadway
Watch for Our Programs

SUNBEAM 39th and Compton
Sat.—Constance Talmadge in "Breakfast at Sunrise." Sat. Mat.—Jackie Coogan in "The Rustle Call"
Sun.—Monte Blue in "The Hash Lasgow"
Mon.—Reginald Denny in "The Rustle Call"
Tues.—Dolores Del Rio in "What Price Glory"

TIVOLI 4219 Central Avenue
Sat.—"The Land Beyond the Law"
Sun., Mon.—George Bancroft in "Underworld"
Tues.—John Barrymore in "When a Man Loves"

UPTOWN
Sat.—Richard Dix in "Shanghai Bound"
Sun., Mon., Tues.—Harry Langdon in "Three's a Crowd"

VERMONT
Sat.—Babe Daniels in "Swim, Girl, Swim"
Sun., Mon.—George Bancroft in "Underworld"
Tues.—Reginald Denny in "Out All Night"

WESTLAKE 636 South Alvarado Street
Sat.—Reginald Denny in "Out All Night"
Sun., Mon., Tues.—Ronald Colman in "The Magic Flame"

YORK 7319 York Boulevard
Sat.—Buster Keaton in "College"

ANAHEIM

CALIFORNIA
Sat.—Reginald Denny in "Out All Night"
Sun., Mon., Tues.—Marion Davies in "The Fair Co-ed"

BELL

ALCAZAR
Sat.—Joseph Schildkraut in "The Country Doctor"
Sun., Mon.—Richard Barthelmess in "The Drag Kick"
Tues.—Emil Jannings in "The Way of All Flesh"

BEVERLY HILLS

BEVERLY 204-6 Beverly Drive
Sat.—Ramon Novarro in "The Road to Romance"
Sun., Mon., Tues.—Adolphe Menjou in "A Gentleman of Paris"

GLENDALE

ALEXANDER
Sat.—Marion Davies in "The Fair Co-ed"
Sun., Mon., Tues.—Alice Pringle in "Body and Soul"

EAST GLENDALE (Formerly Gard's)
Sat.—John Gilbert in "The Big Parade"
Sun., Mon.—Ronald Colman in "The Magic Flame"
Tues.—Betty Compson in "Chasing Chesters"

LINCOLN
Sat.—Dolores Del Rio in "What Price Glory"
Sun., Mon., Tues.—Ramon Novarro in "Ben Hur"

HERMOSA BEACH

METROPOLITAN
Sat.—Gary Cooper in "The Last Outlaw"
Sun., Mon.—Duncan Sisters in "Topsy and Eva"
Tues.—Janet Gaynor in "Two Girls Wanted"

HOLLYWOOD

CARMEL Crescent Junction, Hollywood
Sat.—Janet Gaynor in "Two Girls Wanted" Vaud.
Sun.—"Paid in Love;" Vaud.
Mon., Tues.—Constance Talmadge in "Breakfast at Sunrise"

VISTA (Formerly Bard's)
Sat.—Chas. Murray in "The Life of Riley"
Sun.—Sue Lyon in "The Love of Miles"
Vaud.
Mon., Tues.—Betty Compson in "Chasing Chesters"

GRANADA 7401 Sunset Boulevard
Sat.—Wallace Beery in "Firemen, Save My Child"
Sun., Mon.—Richard Dix in "Shanghai Bound"
Tues.—Betty Compson in "Chasing Chesters"

HOLLYWOOD 6407 Hollywood Boulevard
Sat., Sun., Mon., Tues.—Mary Astor in "Rose of the Golden West"

LA MIRADA La Mirada and View Streets
Sat.—Noel Gibson in "Painted Ponies"
Sun., Mon.—Babe Daniels in "Swim, Girl, Swim"
Tues.—John Barrymore in "When a Man Loves"

PARAMOUNT 5530 Santa Monica Blvd.
Sat.—Babe Daniels in "Swim, Girl, Swim"
Sun., Mon., Tues.—George Bancroft in "Underworld"

WILSHIRE 5351 South Western
Sat.—Buster Keaton in "College"
Sun., Mon.—John Barrymore in "When a Man Loves"
Tues.—Clara Bow in "Hula"

HUNTINGTON PARK

CALIFORNIA
Sat.—Alice Pringle in "Body and Soul"
Sun., Mon.—Douglas MacLean in "Soft Cushions"
Tues.—Renee Adoree in "Camille"

LYRIC
Sat.—Jackie Coogan in "The Rustle Call"
Sun., Mon., Tues.—Billie Dove in "The American Beauty"

LANKERSHIM

EL PORTAL
Sat.—Mary Astor in "Rose of the Golden West"
Sun.—Mary Astor in "Camille"
Mon., Tues.—Billie Dove in "The American Beauty"

LONG BEACH

CAPITOL
Sat.—Milton Sills in "Hard Boiled Haggerty"
Sun., Mon., Tues.—Dorothy Gish in "Madame Pompadour"

EGYPTIAN
Sat.—Lois Moran in "The Whirlwind of Youth"
Sun., Mon.—"Nevada"
Tues.—Babe Daniels in "Swim, Girl, Swim"

IMPERIAL
Sat., Sun., Mon., Tues.—Ramon Novarro in "Ben Hur"

WEST COAST
Sat.—Norma Talmadge in "Camille"
Sun., Mon., Tues.—Marion Davies in "The Fair Co-ed"

OCEAN PARK

DOME HOME OF VAUDEVILLE
Sat.—Billie Dove in "The American Beauty;" Fanchon & Marco
Sun., Mon., Tues.—Douglas MacLean in "Soft Cushions"

ROSEMARY
Sat., Sun., Mon., Tues.—Ramon Novarro in "Ben Hur"

ONTARIO

GRANADA
Sat.—Sue Lyon in "The Love of Miles"
Sun., Mon.—Billie Dove in "The Stolen Bride"
Tues.—Dolores Del Rio in "What Price Glory"

PASADENA

COLORADO (Formerly Gard's)
Sat.—Dolores Del Rio in "What Price Glory"
Sun., Mon., Tues.—Norma Talmadge in "Camille"

FLORENCE
Sat.—Esther Ralston in "Ten Modern Commandments"
Sun., Mon., Tues.—Renee Adoree in "Back to God's Country"

RAYMOND
Sat., Sun., Mon., Tues.—Marion Davies in "The Fair Co-ed"

STRAND
Sat.—Jackie Coogan in "The Rustle Call"
Sun., Mon., Tues.—Billie Dove in "The American Beauty"

POMONA

CALIFORNIA
Sat.—Mary Astor in "Rose of the Golden West" Frank & Marco
Sun.—Constance Talmadge in "Breakfast at Sunrise;" Frances & Marco
Mon., Tues.—Ramon Novarro in "Ben Hur"

REDLANDS

LIBERTY
Sat.—Reginald Denny in "Out All Night"
Sun., Mon., Tues.—"Topsy and Eva"

MAJESTIC
Sat.—"Black Jack"
Sun., Mon.—"Blind Trails"
Tues.—"The Fighting Ghost"

REDONDO

CAPITOL
Sat.—Tom Mix in "Tumbling River"
Sun., Mon., Tues.—Norma Talmadge in "Camille"

RIVERSIDE

LORING
Sat.—Richard Dix in "Quicksands"

REGENT
Sat.—Lois Wilson in "Drums of the Desert"
Sun., Mon., Tues.—Ronald Colman in "The Magic Flame"

SAN BERNARDINO

WEST COAST
Sat.—Constance Talmadge in "Breakfast at Sunrise"
Sun.—Betty Compson in "Chasing Chesters"
Mon., Tues.—"Nebraska"

SAN LUIS OBISPO

ELMO
Sat.—Tony and his Dog
Sun., Mon., Tues.—Ramon Novarro in "Ben Hur"

EL MONTEREY
Sat.—"The Wise Virgin"
Sun.—Tom Mix in "Tumbling River"

SAN PEDRO

CABRILLO
Sat.—Richard Dix in "Shanghai Bound"
Sun., Mon.—Milton Sills in "Hard Boiled Haggerty"
Tues., Wed.—Ramon Novarro in "Ben Hur"

SANTA ANA

WALKER'S
Sat.—"Tony the Ace"
Sun., Mon., Tues.—Ramon Novarro in "Ben Hur"

SANTA MONICA

CRITERION
Sat.—Antonio Moreno in "The Fair Co-ed"
Sun., Mon., Tues.—Ramon Novarro in "Ben Hur"

SANTA PAULA

GLEN CITY
Sat.—Billie Dove in "The American Beauty"
Sun., Mon., Tues.—Dolores Del Rio in "What Price Glory"

VENICE

CALIFORNIA
Sat.—Tom Mix in "Tumbling River"
Sun., Mon., Tues.—Ramon Novarro in "Ben Hur"

NEPTUNE
Sat.—"The Quality Street"
Sun., Mon., Tues.—"The Gaucho"

WILMINGTON

GRANADA
Sat.—Babe Daniels in "Swim, Girl, Swim"
Sun., Mon., Tues.—Jewish Festival

EMPRESS
Sat.—"The Quality Street"
Sun., Mon., Tues.—"The Gaucho"

YORBA LINDA

CALIFORNIA
Sat.—Tom Mix in "Tumbling River"
Sun., Mon., Tues.—Ramon Novarro in "Ben Hur"

DOUGLAS FAIRBANKS Says- "A Gaucho don't go wrong" "TWO ARABIAN KNIGHTS" is a great show!" WILLIAM BOYD MARY ASTOR LOUIS WOLHEIM

MILLION DOLLAR

See the Sensational CANSINOS!

MATINEES Every Day

VICTOR McLAGLEN DEL RIO CARMEN

IN ALL THE WORLD NO SHOW LIKE THIS!

It's a Mark of Prestige to Tell Your Friends You've Attended the Circus

A feast for the Eyes! Laughlin's Prologue

MUSICAL SENSATION MARYLAND

LAST 2 TIMES

MITZI

In Her Most Fascinating Musical Play, "The Madcap"

HOLLYWOOD BLVD AT HIGHLAND AVE PHONE GRANITE 0171

EL CAPITAN

MATINEE TODAY

THE PATSY

DALE WINTER and HENRY DUFFY

EVERY EVE 35c-$1.10 MATS. Wed. & Sat. 75c to $1.50

BROADWAY PALACE CONTINUOUS 10 A.M. - 11 P.M.

Jannings "Othello" LYA de PUTTI

HOLLYWOOD PREMIERE MON. OCT. 24TH

MEET THE WIFE

WITH FRANCES UNDERWOOD

AND FAMOUS STARS

THE HOME TOWNERS

YOUNG WOODLEY

WITH DOUGLAS FAIRBANKS JR.

IN PERSON

NOW PLAYING

THE TOWER

COUNTRY DOCTOR

VITAPHONE featuring VINCENT LOPEZ BAND

A Hit!—Pop. Mat. Today Best Seats $1

COLOSSAL—HEROIC—WICKED—INSOLUBLE

Lucille LaVerne in "Salt Chunk Mary"

INDIVIDUAL THEATERS

ANAHEIM

FAIRYLAND

Today—Mary Astor in "Sea Horses" Sun. Mon.—The Scirocco of Asia"

UNITED ANAHEIM

FULLERTON

MISSION COURT

Tonight—Norma Talmadge in "Camille" Sun. Mon.—Milton Sills in "Flames" Tues.—Billie Dove in "The Admirable"

RIALTO

Tonight—Thunder, the Marvel Dog in "Silent Avenger" Sun. Mon.—Mrs. Wallace Reid in "Wanted" Tues.—Dorothy Devore in "Resolute"

GLENDALE

GATEWAY

OUR SHOWS ARE ALWAYS

HOLLYWOOD

HUNLEY'S

Today—John Gilbert in "Twelve Miles Out" Sun. Mon.—Gloria Swanson in "Fine Manners"

LARCHMONT

Today—Buck Jones in "The Big Pal" Sun. Mon.—Milton Sills in "Framed" Tues.—"Oh, Baby"

MAR-CAL

Today—"What Happened to Father"

MARQUIS

Today—Rin-Tin-Tin in "Tracked to Its Prey"

INGLEWOOD

SEVILLE

PROGRAM CHANGED MONDAYS

LOS ANGELES

AMBASSADOR

Today—Chas. Murray and Dorothy Devore in "Lost at the Front" Sun. Mon.—"The Valley of Hell" and "Lost at the Line" Tues.—Pauline Starke in "Dixie Days"

RAMPART

Today—"Limousine Lover" and "Hot Stuff" Sun. Mon.—"Hands Up" and "Stranded" Tues.—"Wedding Bells"

RIVIERA

Today—Owen Moore and "Stranded" Sun. Mon.—"Hands Up" and "Stranded" Tues.—"Wedding Bells"

WESTERN

Today—W. S. Hart in "Tumbleweeds" Sun. Mon.—Wallace Reid in "Alias the Deacon" Tues.—Dorothy Devore in "Resolute"

SAN PEDRO

STRAND

Today—Tom Mix in "Rough and Ready" Sun. Mon.—Tom Mix in "Rough and Ready" Tues.—"Spoilers of the West"

WATTS

LARGO

OUR SHOWS ARE ALWAYS COOL

SAN LUIS OBISPO

ELMO

Sat.—"Tracy and Dan" Sun.—Betty Compson in "Woman Who Was Forgotten" Mon. Tues.—Norma Talmadge in "Camille"

EL MONTERREY

Sat.—"The Wolf Trap" Sun.—Tom Mix in "Treasure Island" Mon. Tues.—Norma Talmadge in "Camille"

SAN PEDRO

CABRILLO

Sat.—Richard Barthelmess in "The Enemy" Sun. Mon.—Lewis Stone in "Framed" Tues.—Norma Talmadge in "Camille"

SANTA ANA

WALKER'S

Sat.—"Tears You Are" Sun. Mon. Tues.—Adolphe Menjou in "A Woman of Paris"

SANTA MONICA

CRITERION

Sat.—Adolphe Menjou in "A Woman of Paris" Sun. Mon. Tues.—Marion Davies in "The Fair Co-ed"

SANTA PAULA

GLEN CITY

Sat.—Billie Dove in "The Admirable Crichton" Sun. Mon.—Marion Davies in "The Fair Co-ed" Tues.—Anna Q. Nilsson in "Lovers in Quarantine"

VENICE

CALIFORNIA

Sat.—Jackie Coogan in "The Rag Man" Sun. Mon. Tues.—Norma Talmadge in "The Dixie Days"

NEPTUNE

Sat.—"The Country Beyond" Sun. Mon.—Buck Jones in "Fly By Night" Tues.—"Oh, Baby"

WILMINGTON

GRANADA

Sat.—Rube Dezich in "Rush, Sir!" Sun.—Norma Talmadge in "Camille" Mon. Tues.—Joseph Schildkraut in "The Doctor Dazzle"

EMPRESS

Sat.—"The Unknown" Sun. Mon.—"The Lost Bridge" Tues.—"The Arizona Wildcat"

LAST 8 DAYS

CECIL B. DEMILLE'S KING OF KINGS

BY JEANIE MACPHERSON

FINAL SHOWINGS SUN. OCT. 30TH

2:15 TWICE DAILY 8:15

NEVER AGAIN WITH SID GRAUMAN'S PROLOGUE

GRAUMAN'S CHINESE HOLLYWOOD

PANTAGES SEVENTH at HILL

NOW! A POSITIVE SENSATION — AND HOW!

SOPHIE TUCKER

TOGETHER WITH OTHER PANTAGES CIRCUIT ACTS LAST TIMES SUNDAY!

On the Screen THE GAY RETREAT

FREE AUTO PARK FORUM

RAMON NOVARRO IN THE ROAD TO ROMANCE

WITH MARCELINE DAY ROY D'ARCY

A JOHN S. ROBERTSON PRODUCTION

MAYAN FILL AT 11TH WE. 7383

NEXT TO THE BELASCO

JOE E. BROWN — NANCY WELFORD

IN THE LIBERTY THEATRE, NEW YORK, MUSICAL COMEDY HIT

TWINKLE-TWINKLE FLO LEWIS

EVES. 50c TO $2.50 WED. MAT. BEST SEATS $1.50 SAT. MAT. 50c TO $2.00

RONALD COLMAN RIALTO BROWN - NEAR 8TH VILMA BANKY

THE MAGIC FLAME

PHONE TRINITY 3214 Orpheum BROADWAY AT NINTH STREET

WORLD'S Finest VAUDEVILLE THEATRE

Daily at 2 & 8 P.M. All Seats Reserved

AFTERNOON 25c to 75c EVENING 50c to $1.50

NOW PLAYING

MR. AL SHEAN & MISS LYNN CANTER

FREDRIC FRADKIN

MARIETTA

FRED ARDATH & CO.

CLARA BARRY & ORVAL WHITLEDGE

NAKER & REDFORD

HAYNES, LEHMAN & KAYSER

McCARTHY SISTERS

Southern California Manufacturers' Exhibit

Southwest Bldg. 130 So. Bdway.

Interesting and Active Displays of Goods Made Locally—Foods, Furniture, Textiles. Community Groups, Household Helps, etc.

Open Every Weekday, 9 to 5. All Welcome. No Charge.

BELASCO NILL AT 11TH WE. 8383 NEXT TO THE MAYAN

RUTH CHATTERTON "THE DEVIL'S PLUM TREE"

West Coast Scrip is coming! to save you time and money!

WEST COAST THEATRES

—combing the world constantly . . . for the best on stage and screen . . . picking and choosing for you . . . the greatest artists and producers via to serve our patrons

LOEW'S STATE

No men! No marriage!

Gertrude Atherton's startling book . . . filmed at last! . . . more revealing than "Black Oxen" . . . more crowds too!

"The Crystal Cup"

A First National Picture

and that boy boy! JACK HALEY Fanchon-Marco's Whirligigs Idea! Ray Mayer The Choser The Leaders

WITH DOROTHY MACKAILL & JACK MULHALL

a gorgeous creature . . . denies her sex . . . but her beauty . . . nature betrays her!

6th at Hill METROPOLITAN

L. A. says "You bet!" the season's greatest epic!

"The BLOOD SHIP"

Now to sing! New to look! FRANK DEVOE Frances Williams "Hitchhikers" EDNA COVEY Inc!

Robert Ellsworth Jacqueline Logan Richard Arlen A Columbia Picture

House of Hits MILLION DOLLAR 3rd & Broadway reg. prices

No-Mers-Laughing-Matter But rivers oceans TORRENTS OF ROARS!

TWO ARABIAN KNIGHTS

Wm. Boyd Mary Astor Louis Wolheim

Lewis Milestone dir. A United Artists Pic.

7th at Grand CRITERION reg. pop. prices

"Scalp-crinkling mystery! grips with a thousand chills! and a loud laugh for every chill!

The Cat and the Canary

no one seated during last 10 minutes of picture

Paul Leni directed for Universal

Washington at Vermont BOULEVARD

his rhythm wows the nation!

ABE LYMAN and incomparable Brunswick Orchestra

"The DESIRED WOMAN"

Warner Bros. new romance with IRENE RICH

WEST COAST TOWN Western at 10th

3 DAYS STARTING SUNDAY HARRY LANGDON IN "THERE'S A CROWD" GENE MORGAN & BAND

BURBANK THEATER Ninth and Main.

"WHY BRING THAT UP"

30 Beauties! BARGAIN MATINEE, 11 A.M. TO 1 P.M. ALL SEATS, 75c.

MOROSCO MAT. TODAY 2:30

Learn How to Train Girl Friend or Wife

A Spicy, Ultra-Modern Comedy

"SINNER"

BY THOMPSON BUCHANAN

Author of "Civilian Clothes," which ran 37 weeks at the Morosco

Curtain Nightly, 8:30. Mats. Today, Sun. & Thurs., 2:30

CONTINUOUS 12:45 till 11:30 P.M. HILLSTREET EIGHTH AND HILL

Orpheum Circuit Vaudeville

NED WAYBURN'S BUDS of 1927

DOC BAKER

WESTON & LYONS | GEORGE McCLENNAN

AND OTHER ORPHEUM CIRCUIT FEATURES

FIRST RUN FEATURE PHOTOPLAY

RUDOLPH SCHILDKRAUT in "A HARP IN HOCK"

With Jos. Striker, Bessie Love, Junior Coghlan, and Supporting Comedy Picture

NEXT WEEK BEATRICE JOY, "THE ANGEL OF BROADWAY"

NIGHTS MON. to FRI. & SAT. MAT. ALL SEATS 50c SAT. NITE SUN. HOL. ALL SEATS 65c

WED. MAT. BEST SEATS $1.50

MASON THEATRE

SAM HARRIS PRESENTS

THE SENSATIONAL TRIUMPH!

BROADWAY

WORLD FAMOUS DRAMA OF THE CABARETS

SAT. MAT. 50c TO $2.50 EVERY NIGHT 50c TO $3.50

BARD'S GRAND NOW JOHN BARRYMORE IN WHEN A MAN LOVES

"CRYSTAL CUP" LIMNS MAN-HATER

Girl's Revolt Against Romance Furnishes Freakish Picture Theme

BY EDWIN SCHALLERT

Lest there should be any considerable misunderstanding as to what the title "The Crystal Cup" implies as relates to the picture which is showing at Loew's State Theater currently, it may as well be noted that it is the 1,543,645th (this is only approximate) synonym for the world "love."

There is a subtitle to the effect that "love is the cup of happiness, crystal clear, etc., et-so-on" that flashes on the screen sometime during the unfolding of the production, featuring Dorothy Mackaill and Jack Mulhall, that makes the import fairly clear.

However, the title has nothing particular to do with what takes place. Mainly, "The Crystal Cup" is the story of a girl who is such a man-hater that she goes to the extent of dressing up in coats, vests, neckties, and rather unbecoming skirts—all in the interest of avoiding womanly attractiveness. Eventually, and as might be expected, she ends up by falling in love, and assuming habiliments strictly feminine.

For the sort of story that it is, "The Crystal Cup" is consistently told. I don't know just what particular purpose it serves, but I presume there are some people who will like it. The picture has the prestige of a Gertrude Atherton novel behind it, whatever that may mean. It is an adaptation of a book of the same title by Mrs. Atherton. The direction is credited to John Francis Dillon.

It is difficult to find any strong fundamental appeal in the idea, however. The character of the girl seems atrociously unreal. Her aversion for men is something in the nature of an unhealthy obsession, and very mechanical beside. It is supposed to be brought about by her childhood experiences with a "beast of a father," and because at the home of her grandmother, who adopts her, she is subjected to some unwelcome attentions of a fresh young gentleman during a dancing party. He tells her that if she doesn't like his kisses she can wash them off, which she promptly does by jumping into the ocean in her undergarments. That is about as good a sample as any of the character of most of the scenes.

Miss Mackaill works very zealously to convince in her portrayal, but it is all up-hill, except for the few very melodramatic episodes right toward the close. Here her emoting, when she shoots her platonic husband, upon mistaking him for a burglar, is good. The mannish garb worn by her in a majority of the scenes adds little to the pictorial impressiveness, nor her own personal attractions.

Rockliffe Fellows, Jack Mulhall, Jane Winton, Edythe Chapman and Clarissa Selwynne are others in the cast. Mr. Fellows having by far the most important role to do, and doing it sufficiently well. I have the feeling that "The Crystal Cup" comes too late, though it is just barely possible that its rather freakish story may appeal to some extent.

Jack Halen is again teh entertainment leader, with an act that keeps to a fair pace. Ray Mayer with his piano playing and singing is the hit. The Cheer Leaders Maie Quartet receive much applause. Flo McFadden and the Sunkist Beauties furnish the requisite feminine appeal.

Crook Drama is Mission's Next

Who stole the pearls? That is the question that will be in the minds of the audiences at the new Mission Playhouse, San Gabriel, during next week when the stock company will close its engagement at this theater by putting on the comedy drama by James Judge, "Square Crooks."

Manage. Sprowl is to take his company intact to a Los Angeles theater, name to be announced shortly.

SHUBERTS RE-ENGAGE TWO

The success of "My Maryland," which closes its engagement at the Biltmore Theater tonight, has led the operetta's producers, the Shuberts, to engage Dorothy Donnelly and Sigmund Romberg to deliver to them for spring presentation an operetta based on the life of Aaron Burr, who was Thomas Jefferson's mortal enemy and the assassin of Alexander Hamilton, the first Secretary of the Treasury.

Introducing "The Missus"

Frances Underwood

In "Meet the Wife," a colloquial title which takes on new significance Monday night at the Hollywood Playhouse, where the Lynn Starling comedy, a hit in the East with Mary Boland, will have its western premiere.

Indian Life Reproduced in 'Red Bird'

If you are one of those who like your drama flavored with legendry, if you find delight in viewing those heroic and picturesque figures who marched through America's early history, you will find most interesting and entertaining the play "Red Bird," a drama of conflict between Winnebago Indian and white man, which holds forth as the current attraction at the Pasadena Community Playhouse. It will continue all next week.

For while "Red Bird," from the pen of William Ellery Leonard, contains strong dramatic and romantic values, its principal appeal lies in the vivid and stirring picture it gives of those early days of Indian warfare with the pioneers.

The Pasadena Community Playhouse Association, recognizing the historical and educational value of such a drama, has given "Red Bird" a production of distinction. In addition to mounting the play with an able cast, the association has drawn upon distinguished sources for meaningful and historically accurate interpretations of the Indian symbolism in which the play abounds.

Settings for the drama, as designed by James Hyde, are truly beautiful and add much to the charm of the production as a whole. The costumes have been worked out with infinite pains, and the results are colorful and seemingly faithful reproductions of the picturesque garments of the Winnebagos.

Co-operation of the American Indian Defense Association in the presentation of "Red Bird," the assistance of Chief Standing Bear of the Sioux and Carl Moon, a painter of Indian life and collector of relics, in the staging of the ceremonial war chants, has undoubtedly aided in lending an air of authenticity to the production.

Leonard based his play on a historical occurrence of 100 years ago at Praire du Chien, Wis. Winnebago Indians, headed by their chief, "Red Bird," aroused to reprisal by a supposed wrong to their people, swoop down upon unsuspecting settlers and take three scalps.

A military expedition against the Indians is immediately launched and to save his people from the calamity of warfare, "Red Bird" heroically surrenders himself. This surrender is one of the most dramatic moments of the play.

Gilmor Brown directed with Lenore Shanewise assisting. Robert Griffin and Jerome Corsy alternate in the title role of Red Bird, with Andrew Shaw, Joseph Sauers, Finlay McDermid, Lloyd Nolan, George Calliga, Dorothy Warren, Jack Moshier and Paul Fort and others in the cast.

"ADAM AND EVA" IS ACTED BY STUDENTS

Restoring peace and harmony to a warring household . . . how to do it?

This was the weighty problem that confronted both Morris Stephan as father, and Herschel Bonham as "proxy" father in "Adam and Eva," the production presented last night by the Senior Class of 1928, University of Southern California.

"Adam and Eva," written by Guy Bolton and George Middleton, never fails to hit a definite mark in popular appeal, and last night proved no exception. It is undoubtedly a clever play, and it was undoubtedly a clever cast of collegians who enacted it before a good-sized crowd in Bovard Auditorium, last evening.

Capturing comedy honors was Morris Stephan, head of the household, and undeniably the "goat," until money was needed. Mr. Stephan gave a splendid characterization. His comedy never failed to find its mark, and his performance was void of "stageiness."

In the role of Adam was Herschel Bonham. Bonham, as well, was responsible for a splendid performance. If at times he lacked spontaneity the fact that he is one of the Trojan grid stars, and that his afternoon was spent in no easy manner on the practice field, may explain it.

Heading the cast of feminine players was Ione Cowan. As the dainty vivacious Eva, Miss Cowan was all that could be wished for. Her personality and charm had no difficult time in projecting themselves over the footlights.

Others in the cast responsible for excellent performances, and adding to the effectiveness and success of the play, included Marjorie Stearns, Webster Hayne, Elizabeth A. Raede, Ethel Bickford, Harold Kispert, Heustis Snow and Paul Cunningham.

The production was directed by W. R. MacDonald.

"DESIRED WOMAN" IS WELL DIRECTED

New Picture at Boulevard Gives Vivid Impression of Isolated Lives

BY GRACE KINGSLEY

Irene Rich is always desirable. And so we didn't blame Buster Collier a mite for falling head over heels in love with her.

Especially at that desert fort, where Miss Rich was the only lady to be had. Or rather, to be desired. As "The Desired Woman," however, that is as far as it went. She was not to be had. But one could easily see, especially at those moments when Buster was kissing her hand, that she really regretted she wasn't that kind of a girl.

"The Desired Woman" opened yesterday at the Boulevard Theater, and proved a most absorbing story. Michael Curtiz directed, and it is plain to be seen that he wrung every dram of acting ability — acting ability comes by the dram — from his very excellent cast, as well as every bit of interest from the story.

The story is more than a triangle, as was natural in view of the fact that Miss Rich as Lady Diana was the only woman away off in that Arabian desert fort. It is a sort of hectagon. And what a life that girl did lead!

We weren't at all surprised that she finally ran off with Buster, if for no other reason than from a surfeit of attention. However, when the sand storm came along, and the powder left her nose and her back hair came down, she thought that, after all, it was time to go back to her husband, and she went.

Michael Curtiz has brought a far deeper note to the story as regards its background, by showing how military discipline, in the remote and God-forsaken spots of earth, gradually grinds the soul out of the best man and the best and most hunsar soldier. I can imagine that Mr. Curtiz would have loved to develop that angle, with mounting drama in the cinema, but he has at least given depth to his story by suggesting it.

Splendid direction, logical and smooth marching of the story, mark every inch of the picture, except at the end of the courtroom scene and the following sequence, when we find out without being in the least warned that it was going to happen, that the boy was pardoned for the murder of the insane man after being court-martialed.

But there is one big ironical moment, worth a lot of waiting to see, when Irene Rich, having entered and denounced the officers sentencing the boy, leaves raging with the men aghast, silent, turning to look after her, followed by the carefully nonchalant attempt of one of the officers to interest his colleagues in a new kind of cigarette! That's like life.

This Curtis has a flair amounting to genius for suggesting moods by camera effects. He has a number of them in this picture, all of them highly effective because not dragged in, but growing out of the natural drama of situation. The photography every moment is gorgeous.

The acting, as I said before, could not be better. Irene Rich and Buster Collier have the sympathetic roles, with Richard Tucker brought in and behaving nicely to save the heroine from her cross old husband, played with superb strength and effective restraint by William Russell.

Jack Ackroyd brings color to his role. John Miljan lets loose all his wildness as the insane soldier, and rages superbly.

Abe Lyman's orchestra, some stage entertainment and a mildly amusing "Collegian" comedy complete a very good program.

BARRYMORE WILL FILL STAGE ROLE

Star of "Laugh, Clown, Laugh" in East to Play Part Here

Lionel Barrymore in his greatest stage triumph, "Laugh, Clown Laugh," will follow Ruth Chatterton at the Belasco, the date depending upon the length of the run of "The Devil's Plum Tree."

The name Barrymore is one to arouse immediate expectancies of the acting which any member of this famous family of stars—Lionel, John and Ethel—always contributes to the American stage in whatever play he may appear. "Laugh, Clown, Laugh" is a David Belasco hit. With Barrymore as the star, it played a year in New York, and another year on the road. It is by David Belasco himself in collaboration with Tom Cushing, and is adapted from an Italian play by Fausto Martini. Director Fred J. Butler, who will stage the production, of course, is already busy assembling the supporting cast.

This will be Lionel Barrymore's first stage engagement here since his memorable triumph two years ago, when he packed the Playhouse for weeks in Augustus Thomas's play, "The Copperhead."

Weber-Directed Drama to Open

In announcing the forthcoming bill at the Hillstreet opening tomorrow, the management promises a "great fete" in that the stellar stage program is augmented by the showing of Leatrice Joy's latest De Mille opus, "The Angel of Broadway," directed by Lois Weber.

The stage fare will be headed by "Maddock's Tricks," a revue of song, comedy and dance. Harry Kahne is also a headline feature and will present his art of mental achievements in a striking manner. Another high spot in the bill is that of Fred Ardath, who will be seen in a comedy skit, "Men Among Men," in which he is supported by Earle Hall and Grace Osborne. Clara Barry and Orval Whitledge will grace the program with their tete-a-tete of songs and interpretations.

The McCarthy Sisters, Clare and Alice, who are known as "Two Colleens from Musical Comedy," will offer several harmony duets, while another feature of harmony will be in that of Haynes, Lehman and Kayser, the "Three Little Playmates," who cavort about in funny fashion.

TILDEN PREMIERE IMPENDS

With final dress rehearsal scheduled to take place tonight and with every detail completed to the satisfaction of all concerned, "They All Want Something," Courteney Savage's New York farce comedy, starring William T. Tilden II and Billy Quinn, is set to play to one of the most distinguished audiences ever to attend the Music Box, tomorrow evening.

SPIRIT INVOLVED IN STOCK SALE

Hearing Concerns Priest of Solomon's Temple

Gear Shift Company Head Reputed His Medium

Corporation Commissioner Investigates Rumor

To determine whether Zadok, reputed high priest of King Solomon's Temple in the year 1 B. C. and now a member of the spirit world, has become a propagandist for the New Idea Gearshift Corporation assisting in the sale of stocks of that company, a formal hearing at which testimony was taken was begun yesterday before Deputy State Corporation Commissioner Harshbarger.

The hearing was ordered after reports reached the commission that unusual methods were being employed in financing the enterprise. The hearing is to determine also whether the commission will consider an informal request of the company for an extension of the time limit fixed in its permit.

PASTOR HIS MEDIUM

The gist of the testimony was to the effect that Mrs. Myrtle Hoagland, president of the corporation and pastor of the Occult Science of Christ Church, had acted as medium through whom Zadok had spoken in high favor of the patents owned by the gearshift company.

Early in the afternoon Mrs. Hoagland collapsed and was sent home in a taxicab. The hearing was continued on request of the company's attorney until such a time as Mrs. Hoagland will be able to appear again and testify.

Percy F. Adams, a printer, who is book-keeper for the company, testified that Mrs. Hoagland told him that Zadok is her teacher in matters pertaining to the gearshift patents. He gave it as his understanding that the spirit of the old priest enters Mrs. Hoagland's body when her own spirit goes somewhere in the astral world for short visits. Meetings were held at the church when Zadok would enter Mrs. Hoagland's body and give lectures on the good qualities of the gear shift, he told the commissioner, adding that he could not recall any instance in which advice to buy stock was given.

TELL OF MEETINGS

Three women witnesses stated that they attended the church meetings and heard Zadok speaking in favor of the gearshift through the medium of Mrs. Hoagland. They testified that no advice to buy stock was given, but that they had invested in patent interests on the strength of what they heard. They also declared that Zadok spoke in high favor of a formula for covering plaster with bronze.

One woman witness, Mrs. Flora Roberts, testified that at the church meetings the spirit of the high priest spoke in very good English.

O. C. Beck testified that he had invested $4000 in gearshift stock after he had had a private reading with Mrs. Hoagland. He said she advised him that the stock would make him more money than a real-estate investment.

STOCK SALE DENIED

Denials that any stock of the company ever has been sold were made by Mrs. Hazel Hansen, associate pastor under Mrs. Hoagland. She said she sometimes acted as a medium, but that neither she nor any one else connected with the church ever had broadcast to the congregation that an investment in the stock would be good. She also testified that there has never been any direct communication from the spirit world to any one suggesting the purchase of stock and added that although the medium sometimes goes into a trance the practice is to seek truth through prayer.

She asserted that shortly after the stock-selling permit was received from the department patent questions were raised and have been ironed out only recently.

Doctor and Wife Back Home From Visit in Norway

Visiting many of the cancer clinics of European city hospitals and giving his wife the first opportunity in twenty-five years to visit her old home in Norway, Dr. Albert Solland and Mrs. Solland returned last Monday from a three months' trip abroad.

When the Sollands celebrated their fifteenth wedding anniversary ten years ago the doctor announced and promised Mrs. Solland that in the event they both lived to celebrate their silver wedding anniversary he would consider a trip and visit to her home and relatives in Stavanger, Norway, a fitting way to celebrate twenty-five years of wedded life. The Sollands celebrated their silver wedding anniversary last summer, then started on their trip the first of last August.

Actress's Dog Attacks Maid

Once it was considered quite the thing for motion-picture stars to be temperamental, but the fad has been passed on and adopted in many instances by pedigreed dogs of the household, according to Miss Alice White, First National actress.

The latest outburst of this kind occurred yesterday when Chink, Miss White's pet Chow dog, flew into a rage when the actress's colored maid, Ethel Pinchback, attempted to remove him from the family car, where he had ensconced himself for a ride about town.

Miss Pinchback was treated at the Physicians' Emergency Hospital, 1446 North Gower street, for bites on her hands and legs.

Chink is being held under observation for rabies.

SKULL BROKEN IN FIGHT

If Gulio Castelletti, 39-year-old longshoreman of 1327 Palos Verdes street, San Pedro, recovers from injuries he sustained last night he probably will be more careful what he says in future. Castelletti is reported as having made a slighting remark about Michael Bendetti, 28, of 1415½ Palos Verdes street, and the latter knocked him down. In falling the man's head struck against a curb and he sustained a basal skull fracture. Taken to the General Hospital here, the patient's condition is described as critical. Bendetti is being held.

MRS. KENNEDY'S AIDE PAYS SPEEDING FINE

Miss Kharvina Burbeck

CASH SAVES HER WHEN JAIL LOOMS

Woman on Auto Charge Has 'Narrow Squeak' from Hearing Cell Door Creak

In preference to serving fifteen days in County Jail, Miss Kharvina Burbeck, secretary of Mrs. Minnie Kennedy, mother of Aimee McPherson, yesterday paid a $100 fine when Municipal Judge Valentine found her guilty of exceeding the speed limit on July 28, last.

Miss Burbeck, who is 25 years of age, entered a plea of not guilty to the speeding charge and persistently protested her innocence, denying she was traveling forty-eight miles an hour in a twenty-mile zone when arrested by Motorcycle Officer Meyers. After hearing testimony of the officer, Judge Valentine found her guilty.

The court wanted her not to appear again on a traffic violations charge for six months unless she desires to spend a few days in jail. Two prior arrests for traffic infractions are marked on her record.

Miss Burbeck was arrested Thursday night at her home, 1127 Lemoyne street, on a bench warrant by Detective Lieutenants Bailey and Dickinson and taken to City Jail, where she deposited $40 to insure her appearance in court.

Praises Sound for Presidents

Describing Wilson, Harding and Coolidge as typical Americans, James M. Sheridan, former assistant United States Attorney-General, talked on "Intimate Glimpses of Three Presidents" last night at a meeting of the Los Angeles Sector, Association of the Army of the United States, at the City Club. Wilson's greatest strength, he said, was in his idealism and scholarship and his greatest weakness his contempt for anyone who disagreed with his views. Harding's difficulty, according to him, was the fact that he was a small-town man in every way, while Coolidge, a born tightwad, especially with public money, has intense common sense.

Dr. Ferdinand Ellerman, director of Mt. Wilson Observatory, talked on "Wonders of the Heavens," and Lieut.-Col. G. H. White, on duty with the Pasadena R.O.T.C., outlined the life and career of Maj.-Gen. Leonard Wood.

Wallace Beery Will Fly East

Wallace Beery, whose latest comedy hit is "Now We're In the Air," is going to take the air for his longest ride next Sunday morning, when he will leave Vail Field in one of the Western Air Express's air-mail planes for Detroit. He booked passage for the trip yesterday afternoon, two hours before Will Rogers winged his way back to the air-mail field from a flight to New York City and return. He said last night he does not expect to be gone more than four or five days.

His flight to Detroit has to do with air navigation, he said last night. He stated that he is not at liberty to discuss the details of his trip, but admitted that he will meet Jack Maddux, owner and operator of the Ford plane recently brought here, in Detroit.

RANCHO TITLE TO BE TOPIC

Meeting at luncheon on Monday, the North Hollywood Rotary Club will hear Palmer Conner of Title Insurance and Trust Company talk on the history of the title to Rancho San Fernando.

CARROLL DRAWS TERM IN PRISON

"Pop Goes Weasel" Sung as He Leaves Jail

Convicted of Burglary and Murderous Assault

Once Permitted Another to Serve for His Crime

"Pop, goes the weasel," sang a group of prisoners yesterday in the County Jail as Earl M. Carroll was led off to court; and pop, went the weasel, when Judge Craig imposed a sentence on Carroll which probably will result in his spending the majority of his remaining days behind the walls of San Quentin.

Carroll earned the sobriquet of "weasel," according to County Jail gossip, because he let another man serve a term of eighteen months in San Quentin for a crime which he had committed.

Convicted of four counts of burglary, one of robbery and one of assault with intent to commit murder, Carroll was sentenced by Judge Craig to a term of sixteen years to life.

The crime for which another man "did time" was an assault on Mrs. Dick Parsons in 1924. James Preston was accused of the attack and spent a year and a half in San Quentin before Carroll was apprehended and linked to the crime through finger prints.

With his arrest, Carroll was charged with a series of offenses rivalling the escapades of Harry Dunlap, the "badge bandit." Carroll pleaded an insanity defense, but was found by two juries to have been sane at the time of the crimes, while two other juries convicted him of the charges lodged against him.

JACOBSON IN MORALS CASE TALK

Denounces Accusers in Speech at Church Meeting; Wife Champions Him

Carl I. Jacobson, Councilman from the Thirteenth District, last night told an audience that filled the Second Presbyterian Church his side of the Beagle-street affair. It was his first public address since the dismissal of the morals charge against him and Mrs. Grimes.

Mrs. Jacobson also spoke briefly. She faced the audience with a smile, said she was happy to appear before her hearers unashamed and unafraid.

"While Mr. Jacobson is not perfect," said Mrs. Jacobson, "I can say, after twenty-two years of married life, that there is not a cleaner man in this great city of ours."

Councilman Jacobson, who presided at the meeting, was many times on the point of tears during his rehearsal of the events of August 5, last. He charged that the police conspired with men from the underworld to "get him." He left the impression with the audience that the officers who arrested him at Mrs. Grimes's home, stripped the clothes from him.

He declared that the men who were anxious to see him discredited first became at outs with him when he opposed the unloading of a $45,000 park on the people of Wilmington in which they had an interest.

Jailed Rancher Faces New Trial on His Release

As soon as Reuben Kirkham, wealthy rancher, is freed from the County Jail Tuesday after serving a five-day sentence imposed for failing to keep up alimony payments, he will be rearrested and haled before Municipal Judge Georgia Bullock on the charge of violating terms of his probation, which provides he contribute toward the support of his two daughters.

Six weeks ago, Kirkham was sentenced to serve sixty days in jail for failure to support his children, Laura and Winifred, but Judge Bullock suspended the imprisonment and granted him probation with the understanding he comply with the separate-maintenance order.

After Superior Judge Bowron sentenced Kirkham to jail Thursday for contempt of court in failing to pay alimony, Mrs. Grace Kirkham, former wife, appealed to the probation officer to press the other charge.

Full-grown bears, only fifteen inches high, and deer only nine inches tall, have been found in the Malay peninsula, it is claimed.

FILM MAKER ACCUSED IN WAGE CASE

City Prosecutor Moves to Rid City of Asserted Shoestring Producers

Fulfilling his promise to assist officials of the local office of the State Labor Commission in ridding the city of shoestring film-producing companies, which fail to pay salaries of their employees, Chief Deputy City Prosecutor Concannon yesterday issued a complaint against Frank D. Arrousez, owner of a studio at 1412 North Beachwood Drive, charging violation of the pay-check law.

Arrousez, who resides at 1030 North Oxford Drive, is accused of giving a $62.50 fictitious check to his film director, Harry Moody, in payment for his services. Moody says he was employed by Arrousez at a weekly salary of $125, but so far has failed to receive $966 in back pay. Moody gave his address at 1145 East California avenue, Glendale.

Moody first appealed to Deputy Labor Commissioner Sarkes when the check was returned to him. Then came a steady string of other claimants, charging Arrousez with failure to meet his pay roll.

Following are the complaints and sums sought: George O'Hara, 742 North Ogden Drive, $3250; Jack Mower, Casa Valencia Apartments, $1150; King Zany, 1712 Whitley avenue, $1047.50; Donald Cunliff, 3143 Lacleda avenue, $471; E. E. Voltaire, 1145 East California avenue, Glendale, $342.25, and Sumner Getchell, 5755 Lexington Drive, $390.

Arrousez will be arraigned before Municipal Judge Wilson Monday morning.

CITY HALL'S PERSONNEL PLAN GIVEN

Public Works Board Asks $83,330 to Pay 102 Who Will Care for New Edifice

The Board of Public Works yesterday asked the City Council to approve the board's organization plan for the administration of the $5,000,000 City Hall and for an appropriation of $83,350 to pay the salaries of the 102 employees for which the plan provides. The present City Hall requires a force of fifty-four men.

Under the plan the executive in charge of the City Hall will be designated building superintendent and will be paid $250 a month the first year, $275 a month the second year and $300 a month the third year. The personnel proposed includes a chief engineer, five engineers twelve elevator operators, nineteen janitors including one for care of the marble work only, and sixty-one women janitors. The Building Owners' Association assisted the board in outlining the personnel needs of the new City Hall.

As the city departments will begin moving into the new building in December and the county courts will take possession November 1 of the seven floors they have leased, the board is anxious to have the administration organization at work as soon as possible.

Eagles Will Add Class of 300 Tomorrow

Thomas H. Armstrong, Deputy Grand Organizer for the Fraternal Order of Eagles, will be honored on the eve of his departure from this city when Los Angeles Aerie No. 102 initiates 300 candidates tomorrow afternoon at the Eagles' clubhouse, 617 South Boulevard.

Armstrong was detailed to Los Angeles from the Grand Aerie, Kansas City, in April to increase the order's numerical strength in preparation for the national convention to meet here next year. Since his arrival the local aerie has initiated 1500 new members and taken a front rank among west coast fraternal orders.

From here the organizer will proceed to Cleveland, O., where the organization department will assist officials in strengthening the order's status in that city.

Following the ritualistic services tomorrow, which will be under direction of Worthy President James P. Bean, an entertainment and high jinks will follow in the auditorium.

STREET OPENING WANTED

T. A. Payne petitioned the City Council yesterday to start condemnation proceedings for the opening and extending of Marvin avenue from Adams street to Homeside avenue, and later to extend Marvin avenue to Jefferson street, as soon as Jefferson street is extended to the limits of Culver City. The width of Marvin avenue proposed is forty feet.

MORMON HEADS VISIT CITY

Hierarchy of Church Entertained During Stopover on Way to Dedicate Mesa Temple

The largest delegation of officials and dignitaries of the Church of Latter Day Saints ever to leave Salt Lake en tour arrived in Los Angeles yesterday on the way to participate in the dedication of the beautiful new Mormon temple at Mesa, Ariz.

The delegation includes Heber J. Grant, president of the church; First Counselor Anthony W. Ivans, the twelve apostles, the seven presidents of seventy and the presiding bishopry. Most of the officials were accompanied by their wives.

The visiting party was met at the Central Station, arriving over the Union Pacific, by a delegation of local Mormons headed by G. W. McCune, president of the Hollywood Stake of the Mormon church, and Leo J. Muir, president of the Los Angeles Stake. The visitors were taken for a sight-seeing trip by their hosts and, following luncheon, visited one of the motion-picture studios and a Hollywood film theater. They left last night over the Southern Pacific for Mesa, where the three-day dedicatory exercises will be conducted.

Mormons from all parts of the United States will be on hand to participate in the colorful exercises consecrating the new temple, which required several years to build at a cost of $800,000. Railroads are running special trains to handle the throngs.

Among those in the party of church officials passing through Los Angeles were President Grant, First Counselor Ivans; Charles W. Nibley, second counselor; Apostles Rudger Clawson, George F. Richards, George Albert Smith, Orson F. Whitney, James E. Talmage, Stephen L. Richards, Joseph Fielding Smith, Melvin J. Ballard, Richard R. Lyman, John F. Widtsoe and David O. McKay. Members of the First Council of Seventy included Brigham H. Roberts, J. Golden Kimball, Rulon S. Wells, Joseph W. McMurrin, Levi E. Young, Charles H. Hart and Rey L. Pratt. Among the presiding bishopry were Sylvester Q. Cannon, David A. Smith, John Wells and Hyrum J. Smith, presiding patriarch.

Of the apostles Senator Reed Smoot is kept in Washington, D. C., on business and cannot attend the ceremonies.

Officials of the Union Pacific system who personally greeted the delegation included George R. Bierman, general passenger agent; Jack Cruikshank, city passenger agent, and J. D. T. Bryan, depot passenger agent.

RADIO ACTIVITIES

From Broadcasting Stations to Receiving Sets

BOY PRODIGY HEARD AT KHJ

Difficult Numbers Played by Keglovich on Violin

Evening Concert Sponsored by Republican Women

Mandolin Soloist to Make His Debut Tonight

BY DR. RALPH L. POWER

One of the interesting features of the KHJ offering last night was the violin playing of Albert Keglovich, talented 16-year-old musician. Since his debut at the Gamut Club at 11, when he was presented to the music public by Sol Cohen, his teacher, this boy wonder has appeared often in recital and at various civic organizations locally.

The Drigo "Serenade;" Sarasate's "Spanish Dance;" the "Hungarian Poem" by Hubay and Ponce's "Little Star" were the featured compositions which he played with excellent intonation and round, full tones, demonstating musicianship which would do credit to those many years older.

One can well predict a brilliant future for this native son if precociousness does not imbue him with the thought that music is a panacea for everything.

FEDERATION NIGHT

Part of the broadcast at The Times was sponsored as in previous years by the Republican Woman's Federation of California, Southern division, on the eve of its annual convention which this year will be held in San Diego on the 26th and 27th inst.

They presented Enrique Delgado of the Mexico City Royal String Orchestra, with stirring Spanish numbers on the guitar, and the police quartet in vocal numbers including a personnel of Officers R. P. Joesler, bass; J. F. O'Malley, baritone; T. M. Stewart, first tenor, and J. D. Meekan, second tenor.

Others on their program included one of the Marcall Brothers, famous in vaudeville circles, in banjo novelty numbers; Mildred Brown giving accordion tunes; Ethel Jenks and Ruth Howell in songs.

CHILDREN'S HOUR

The children's hour included Florence McNally, in readings; Richard Headrick, the "Little Minister," with a radio sermonette; Roberta Bush "Firefly," giving popular song hits; Henrietta Poland, "Forget-me-not," with some Edward Lynn verses and a song, and Robert Joslin, juvenile reader.

Tonight's broadcast at KHJ will be marked by the radio debut of R. R. Svermondt, mandolin soloist, with classic numbers and Faynette Munroe, "Dixie's Daughter," will give some plandogue numbers on her farewell program as she leaves for the East for the winter.

The opening part of the broadcast at 8 o'clock will feature a Spanish evening continuity program which will bring to radioland the ever-popular musical aggregation of Jose Arias including musicians, dancers and singers.

ATWATER KENT AUDITIONS NEAR END

Los Angeles auditions for the Atwater Kent Radio Foundation will close a week from today, according to the State committee of the organization. Eliminations for the southern part of the State will be held in Los Angeles November 9 and 10. No application blanks will be received after Monday the 24th inst., however, according to Foundation officials Singers, nonprofessional, between the ages of 18 and 25, are eligible.

VANCOUVER RADIO SHOW OPENS TODAY

VANCOUVER (B. C.) Oct. 21. (Exclusive)—The third annual radio show will open here tomorrow for a six-day run. For the first time the fan radio show will contain exhibits only from manufacturers and wholesalers. This will avoid duplication of models as has been the case previously when retailers exhibited.

MESSAGE SENT AT RADIO SHOW RETURNS

Officials of the American Radio Relay League, Los Angeles branch, yesterday received by mail a copy of a message dispatched September 9 to Tien-tsin, China, from the booth occupied by their sending equipment at the Radio Show Beautiful in the Ambassador auditorium.

The message was addressed to Lieut. Charles J. Crawford, Co. 10, Second Brigade, marines, stationed at Tien-tsin. It read: "Greetings from Los Angeles Radio Show." Lieut. Crawford, however, appreciated its receipt so highly that he forwarded the actual copy which he received back to this country by mail.

In trahamission the brief words of greeting flitted to Hawaii, thence to Manila, thence to Shanghai and finally to an amateur station in St. Louis's College, Tien-tsin.

RADIO TESTS HELD BY SUPERVISOR HERE

Barnard H. Linden, acting supervisor for the sixth Department of Commerce radio district, who has been mentioned in Washington dispatches as a possible successor to Col. J. F. Dillon on the Federal Radio Commission, today is holding amateur examinations at the Y.M.C.A. in Los Angeles. Examinations yesterday were for commercial operators. Almost 200 applicants were scheduled for the examinations, according to C. S. Pratt, head of the Y.M.C.A. radio school and prominent local radio expert. Edwin Lovejoy, radio inspector for this district, is acting in Mr. Linden's place at the district headquarters while the supervisor is in Los Angeles. Mr. Linden also will inspect local transmitters while here.

K-H-J The Times

405.2 Meters—740 Kilocycles

TODAY'S PROGRAM

2:15 p.m. Football broadcast from the Coliseum, Cal. Tech. versus U.S.C., Bill Henry announcing.

6:00 p.m. KHJ Concert Trio; Neva Chilberg, Lela Davies and Helen Davis.

6:30 p.m. Uncle John with the children's hour; Nona Clapp, "Sunshine Fairy;" Helen Berta Hanson, "Music Child;" Eugenia Abriel, juvenile singer; Clark Paschal, 14-year-old saxophone player; Marjorie Genevieve Lowe, "June Bug;" Dolly Wright, "Dolly of Radioland;" Arthur Stevens, "Dolly Arthur."

7:30 p.m. Evening Scripture reading, Leonard Jacobson, on behalf of the Christian Science Society, University of California at Los Angeles.

7:45 p.m. Studio music.

8:00 p.m. World-wide news.

8:15 to 9:00 p.m. Spanish continuity program, arranged by Elvia Allman, presenting Jose Arias and his Mexican Entertainers.

9:00 p.m. Time signals and weather report.

9:00 to 10:00 p.m. Faynetta Munroe, "Dixie's Daughter," in pianologues; Charles Osbourne, tenor; Mammy Lou, monologues.

Football Broadcast Today

KHJ's Announcer at the Coliseum

Local football games at the Coliseum, which are broadcast via KHJ, are announced by William Mellors Henry, who is perhaps better known to fans as Bill Henry, present Sunday editor of "The Times" and formerly sports editor.

OTHER CALIFORNIA STATIONS

6:30 to 7 a.m.

KGFJ—Music at 6:30. KFOX—Exercises at 6:45.
KNX—Exercises at 6:45.

7 to 8 a.m.

KFOX—Exercises at 7:15. KGFJ—Music.
KFLA—Exercises. KMTR—Exercises; music to follow.
KYA—Music. KFRC—Music.
KNX—Exercises. KMIC—Music.

8 to 9 a.m.

KNX—Talks at 8; time at 8:55. KFOX—Talks.
KTAB—Prayer at 8:45.
KGFJ—Prayer at 8:45. KGFJ—Music.
KFRC—Music. KMIC—Songs.
KMTR—Time at 9:45.

9 to 10 a.m.

KNX—Shopping news. KFOX—Organ at 9:30.
KMTR—Home hour. KMIC—Program.
KGFJ—Music to 9:30. KTAB—Shopping hour.
KFVD—Program at 9:30

10 to 11 a.m.

KNX—Talks. KFOX—Talks.
KFRC—Talks at 10:45. KFRC—Studio hour.
KFVD—Program. KFWB—Program to 10:30.
KFSG—Shopping hour. KTAB—Shopping hour.
KYA—Music to 10:30. KFOX—Markets; weather.
KFSG—Music at 10:30.

11 a.m. to 12 Noon

KFSG—Music. KMTR—Shopping news.
KFVD—Program. at 11:15.
KFLA—Music. KFOX—Music at 11:30.
KFRC—Recital. KMIC—Concert.
KFOX—Music news. KOEB—Organ; music.
KGO—Concert at 11:30. KELW—Press hour.
KFQZ—Music.

12 Noon to 1 p.m.

KNX—Program. KFWB—Program.
KFOX—Music. KFQZ—Orchestra.
KYA—Music at 12:30. KMIC—Record hour.
KFSG—Music to 12:30. KFWO—Orchestra at 12:30.
KFOX—Sports; music KFSD—Noon concert.
KGFJ—Orchestra. KMTR—Music at 12:15.
KGO—Concert. KGER—Music.
KELW—Program. KFWI—Music.
KFRC—Concert.
KPEN—News at 12:15.

1 to 2 p.m.

KNX—Music. KGW—Music.
KMTR—Talks at 1:30. KMIC—Record hour.
KFON—Orchestra. KFWO—Orchestra.
KFOX—Organ recital. KFSD—Orchestra.
KFRC—Concert. KGFJ—Program.
KFWB—Music. KGER—Program to 1:45
KFQZ—News.

2 to 3 p.m.

KFON—Band. KFLA—Records at 2:30.
KYSI—Inspirational. KMTR—Music to 2:30.
KGFJ—Program. KMIC—Music.
KNX—Orchestra. KGO—Music.
KFWB—Music at 2:30. KGW—Program to 2:30.
KGER—Music at 2:30. KLX—Football at 2:30.
KFSG—Program at 2:30. KNRC—Studio hour.

3 to 4 p.m.

KNRC—Studio hour. KFLA—Records to 3:30.
KFSG—Music. KFO—Baseball.
KFRC—Variety. KMIC—Program.
KFWB—Dance orchestra. KGER—Music to 3:30
KLX—Football. KFVD—Music.

4 to 5 p.m.

KFLA—Educational hour KGO—Concert orchestra.
KNX—Program. KFWB—Dance orchestra
KFON—News; concert. KLX—Football.
KFWB—Music. KMIC—Music.
KFSG—Music to 4:30. KGER—Trio at 4:30.
KFO—Musical concert. KMTR—Talks at 4:30.
KGFJ—Music to 4:30. KFRC—Music.
KFVD—Music at 4:30.

5 to 6 p.m.

KFLA—Frolic. KGER—Children's hour
KNX—Program. KTAB—Talks.
KYO—Children's hour. KELW—Music.
KLX—Music. KMIC—Organ recital.
KFWB—Music. KFQZ—Booster hour
KFI—Music at 5:30. KYA—Music at 5:30.
KFON—Concert orchestra KMTR—Music at 5:30.

6 to 7 p.m.

KFWB—Dinner concert. KFSD—Talks; music.
KMTR—Announcers; KFWO—Music at 6:30.
KFON—Concert orchestra KFI—Music.
KFWI—Orchestra. KTAB—Talks at 6:45.
KFO—Variety. KGO—Concert.
KNX—Concert orchestra. KGW—Talks at 6:45.
KFLA—Dinner program. KLX—Children's hour
KFSG—Music at 6:30. KFWB—News at 6
KYA—Music. KNRC—Organ.
KELW—String quartet. KGFJ—Music.
KMIC—Studio hour. KGER—Request hour
KFQZ—Records program KFRC—Studio hour.

7 to 8 p.m.

KFLA—Music. KFWB—Orchestra.
KNX—Program. KNRC—Program.
KMTR—Talks; music KFWO—Orchestra.
KFSG—Services. KGO—Reports to 7:30.
KYA—Music to 7:30. KLX—News at 7:30.
KFON—Novelty hour KTAB—Shopping hour
KFO—Concert to 7:30. to 7:30.
KFSD—Program. KGW—Reports to 7:30.
KMIC—Studio hour. KGFJ—Music.
KGER—Music. KELW—Program.
KFI—Program. KGER—Program.
KFQZ—Music. KFRC—Music.

8 to 9 p.m.

KNX—Program. KMIC—Music.
KFWB—Program. KYA—KFLA Chain.
KFSG—Evening service KFON—Band.
KFWM—Music. KFSD—Concert.
KELW—Program. KFO—Chain program.
KFWI—Music. KFSD—Program.
KMTR—Music. KFI—Chain Program.
KFQZ—Studio concert. KGFJ—Dance orchestra.
KFRC—Band. KGO—Chain program.
KFRC—Dance orchestra. KTAB—Program.
KFLA—KYA Chain. KGER—Music.

9 to .0 p.m.

KFLA—Program. KFON—Dance orchestra.
KELW—Program. KFO—Chain program.
KFWI—Dance orchestra. KFVD—Studio hour.
KNX—Program. KFWO—Program.
KFWB—Music. KMIC—Music.
KFSG—Program to 9:30 KFWM—Music.
KFQZ—Program. KFI—Chain program.
KNRC—Music. KMTR—Music.
KMIC—Studio hour. KGO—Chain program.
KTAB—Concert. KYA—Dance orchestra.
KFRC—Dance orchestra. KGER—Studio hour.

10 to 11 p.m.

KFLA—Dance orchestra. KFO—Dance orchestra.

KFWI—Dance orchestra. KGO—Dance orchestra.
KNX—Dance orchestra. KMIC—Dance orchestra.
KFWB—Dance orchestra. KFQZ—Dance orchestra.
KMTR—Dance orchestra. KFSD—Orchestra.
KFVD—Dance orchestra. KFI—Radio chat.
KFRC—Dance orchestra. KNRC—Dance orchestra.
KFON—Organ. KGER—Frolic.

11 to 12 Midnight

KFWI—Dance orchestra. KNRC—Dance orchestra.
KNX—Dance orchestra. KFVD—Dance orchestra.
KFO—Dance orchestra. KFON—Dance orchestra.
KGO—Dance orchestra. KFWB—Dance orchestra.
KFRC—Dance orchestra. KGER—Dance orchestra.
KFI—Frolic. KGER—Frolic.
KMIC—Dance orchestra.

After Midnight

KGO—Dance orchestra. KFRC—Dance orchestra.

Schools and Colleges

Information About Schools

The Times School and College Bureau acquire complete information about every school or educational institution. Complete data are on file, from which information may be made available. This SERVICE IS FREE. Address your TIMES Information Bureau, First and Broadway—telephone Michigan 7000—your name and address with the Times Office information Bureau, 611 South Broadway, and the desired school data will be mailed you.

Schools and Colleges

Commercial Experts' Training Institute
Offers all Commercial Courses; High-class instruction; moderate rates. Positions guaranteed. Day and evening classes. 909 South Hill Street. VA. 6111

EARN While You LEARN. You gain Experience. You undertake at once Intensive Training—Individual Instruction. We give no Theory. Write for Booklet and Free Catalog. Mention Course Desired.
MACKAY BUSINESS COLLEGE

CALIFORNIA CHRISTIAN COLLEGE
Conservatory of Music and Liberal Arts College. All branches of music. Day and dormitories and dining room. Enter any time. Phone Olympia 1141.
F. J. Sschet, 4120 Hawthorn St. at Vermont. Phone Olympia 1141

EFFICIENCY BUSINESS COLLEGE
Day & Night 747 S. Hill

Woodbury College
Foremost for forty years. All courses lead to university. Bachelor degree in two years. Enter any time. Day and evening classes. Part-time work provided. Co-educational. Woodbury Building 727 So. Hope

Military Schools

THE ONEONTA MILITARY ACADEMY

PACIFIC MILITARY ACADEMY
CULVER CITY
"Not the Largest but the Finest"

SAN DIEGO ARMY AND NAVY ACADEMY
"The West Point of the West." A fully accredited school preparing a select group of boys for Annapolis, with a Lower School for younger boys. Character building and Christian influence. The warmest private school welcome. Write for catalog.
COL. THOS. A. DAVIS, Pres. Coronado, San Diego County, Calif.

Non-Military Schools

California Preparatory School
Term now open in new fireproof building near Culver City. Limited to 100 boys in school. Also grades five to eight, inclusive, separately housed and cared for. Write for Catalogue. C. M. WOOD Supt., Box T, Culver City, Calif.

Beverly School For Boys
Girls—Boarding and Day School

GIRLS' COLLEGIATE SCHOOL
Glendower Pageant.
OUTDOOR LIFE A REALITY
Accredited East and West. Thirty-ninth year begins September 20th. Miss Parmelee and Miss Bridges, Principals. Pupils arrive the 20th. Miss Parmelee and Miss Bridges, Principals.
City Office at Robinson's "Ask Mr. Foster" Floor, Broadway at Seventh. Catalogue and View Book. Phone TUcker 1193.
VISITORS WELCOME AT ANY TIME

Dancing Schools

CINDERELLA ROOF
Boys and Girls Schools

ARLEIGH SCHOOL
CA. 4788
Adjustment work in all grades. Thorough individual instruction in all subjects. We train pupils to be leaders. We co-operate with the city schools.

WANT-AD INDEX

	Page
LOST AND FOUND	3
PERSONAL NOTICES—Miscellaneous	3
BUSINESS OPPORTUNITIES	3
MONEY TO LOAN	3
MONEY WANTED	3
REAL ESTATE—Business	3
CLASSES AND ANNOUNCEMENTS	3
BUILDING AND BUILDERS	3
EMPLOYMENT AGENCIES	10
HELP WANTED—Male	9—10
HELP WANTED—Female	10
HELP WANTED—Male and Female	10
SITUATIONS—Agents and Canvassers	10
SITUATIONS—Male	10
SITUATIONS—Female	10
SITUATIONS—Male, Female	10
ROOMS—To Rent	10
ROOMS AND BOARD	10
ROOMS—To Exchange	10
ROOMS—Wanted	10
ROOMS AND BOARD—Wanted	10
REAL ESTATE—Miscellaneous	13
REAL ESTATE—Lots	13
REAL ESTATE—Acreage	13
REAL ESTATE—Farms	13
REAL ESTATE—Exchange	13
REAL ESTATE—Wanted	13
REAL ESTATE—Out of Town	13
REAL ESTATE—Resorts	13
REAL ESTATE—Business Property	13
REAL ESTATE—Income Property	13
REAL ESTATE—Houses	13
REAL ESTATE—Flats	13
REAL ESTATE—Apartments	13
REAL ESTATE—Bungalows	13
REAL ESTATE—Suburban Homes	13
REAL ESTATE—Property Wanted	13
REAL ESTATE—Miscellaneous	14
REAL ESTATE—Loans	14
REAL ESTATE—Mortgages	14
REAL ESTATE—Trust Deeds	14
REAL ESTATE—Investments	14
REAL ESTATE—Business Chances	14
REAL ESTATE—Business Property	14
REAL ESTATE—Opportunities Wanted	14
AUTOMOBILES	15
AUTOMOBILES—Trucks	15
AUTOMOBILES—Trailers	15
AUTOMOBILES—Parts, Tires	15
AUTOMOBILES—Repairing	15
AUTOMOBILES—Storage	15
AUTOMOBILES—Wanted	15
AUTOMOBILES—Miscellaneous	15
AUTOMOBILES—Insurance	15
AUTOMOBILES—Lessons	15
AUTOMOBILES—Schools	15
AIRCRAFT	15
BOATS, ETC.	15
AVIATION AND AERONAUTICS	15
To Purchase, Miscellaneous	15
BICYCLES	15
BICYCLES—Motorcycles	15
HORSES, CATTLE, ETC.	15
VEHICLES AND HARNESS	15
SEEDS AND NURSERY STOCK	15
POULTRY AND SUPPLIES	15
POULTRY—Miscellaneous	15
POULTRY—Wanted	15
EGGS AND BABY CHICKS	15
PETS	15
PETS—Miscellaneous	15
PETS—Wanted	15
DOGS	15
DOGS—Miscellaneous	15
DOGS—Wanted	15
CATS	15
CATS—Miscellaneous	15
CATS—Wanted	15
PET STOCK	15
PET STOCK—Miscellaneous	15
PET STOCK—Wanted	15
BIRDS	15
BIRDS—Miscellaneous	15
BIRDS—Wanted	15
FARM PRODUCTS	15
FARM PRODUCTS—Miscellaneous	15
FARM PRODUCTS—Wanted	15
FARM IMPLEMENTS	15
FARM IMPLEMENTS—Miscellaneous	15
FARM IMPLEMENTS—Wanted	15
FARM EQUIPMENT	15
FARM EQUIPMENT—Miscellaneous	15
FARM EQUIPMENT—Wanted	15
FARM PROPERTY	15
FARM PROPERTY—Miscellaneous	15
FARM PROPERTY—Wanted	15
RANCHES	15
RANCHES—Miscellaneous	15
RANCHES—Wanted	15
CANTON PROPERTY	15
CANTON PROPERTY—Miscellaneous	15
NORTHERN PROPERTY	15
NORTHERN PROPERTY—Miscellaneous	15
FOREIGN PROPERTY	15
FOREIGN PROPERTY—Miscellaneous	15
LAND	15
LAND—Miscellaneous	15
LAND—Wanted	15
WALNUT	15
FRUIT AND DAIRY RANCHES	15
REAL ESTATE—Miscellaneous	15
REAL ESTATE—Wanted	15
To Purchase Real Estate	15
REAL ESTATE—Real Estate	15
TO LOAN	16
TRUST DEEDS	16
BONDS	16
BUILDING AND BOOMING HOUSES	13
SECRET-HOUSE BUSINESSES	13
BUSINESS CHANCES	13
OPPORTUNITIES	13
OPPORTUNITIES Wanted	13

WANT-AD RATES
EFFECTIVE JANUARY 1, 1927.
Daily, 1c per consecutive time

Are You Moving Soon?

Don't wait until the last minute, expecting some "For Rent" sign to beckon you in to the very place you want. When you're ready, glance through Times Rental Ads. All worth while vacancies in the city are listed there every morning. Easy to spot your choice, with all rentals grouped by city districts and under convenient headings.

WANT-AD INDEX

	Page
Apartments—Furnished	9
Apartments—Unfurnished	9
Apartments—Wanted	9
Architects	9
Art Goods	9
Auctions	9
Autos for Hire	9
Autos for Sale	9
Autos—Trucks	9
Autos—Wanted	9
Beauty Shops	9
Business Announcements	9
Business Chances	9
Business Opportunities	9
Business Property	9
Business Services	9
Cemetery Lots	9
Contractors	9
Dancing	9
Dentists	9
Dressmaking	9
Educational	9
Employment	9
Exchange	9
Financial	9
For Exchange	9
For Rent—Apartments	9
For Rent—Business Property	9
For Rent—Houses	9
For Rent—Miscellaneous	9
For Rent—Offices	9
For Rent—Rooms	9
For Sale—Apartments	9
For Sale—Business Property	9
For Sale—Houses	9
For Sale—Lots	9
For Sale—Miscellaneous	9
For Sale—Resort Property	9
Furniture	9
Hotels	9
Instruction	9
Lodges	9
Lost and Found	9
Manufacturers	9
Medical	9
Miscellaneous	9
Money to Loan	9
Monuments	9
Musical	9
Notices—Misc.	9
Personals	9
Professional	9
Rooms and Board	9
Salesmen and Agents	9
Situations Wanted	9
Special Notices	9
Stocks and Bonds	9
Storage	9
Travel Opportunities	9
Wanted—Help—Female	9
Wanted—Help—Male	9
Wanted—Miscellaneous	9
Wanted—Real Estate	9
Wearing Apparel	9

LOST—FOUND

LOST, FOUND, STRAYED—
And Stolen —9

BAG, black, traveling, lost Sunday. Cont. infant's apparel. AX. 6283.
BAG, black & tan, lost Tues. night. Driver, p.r. Elysian Pk. RI. 21137-W.
BILLFOLD lost bet. 3rd & 5th or Broadway. Cont. money. Reward. Phone DR. 4760.
BILLS lost Wed. 8th st. bet. Figueroa & Flower. Reward. Eve. Fa. 3660.
BROOCH, brown stone, on W car or bdwy. Call office and Ralphs Pellet st. Keepsake. Reward. EM. 67284.
BROOCH lost. Sent nearly A sacrifice. Reward. 1442½ W. 37th st. Re. 4114.
CAMEO BROOCH LOST NEAR VINE Pet Shop, Hollywood Blvd. GL. 6184.
CAT, light gray Persian kitten, lost. Liberal reward. 554 S. Westmoreland. Fy. 1933.
CORAL rosary beads lost or, Western, 2nd & 3rd. Rew. Call WA. 5231.
DOG lost: Will the party who picked up female Boston terrier (one ear scar (all, white breast: collar, license not attached) return to Owner, 1917 Vassar st., or 21456 Sherman Way? Phone Owenemouth 318.
DOG lost, redfish brown Pekingese, flat nose, short tail, no tags. Strayed from 2453 S. McCadden Pl. Oct. 16. Reward for return. OR. 3224.
DOG, police, lost about a week. Answers to name Prince. Rew. 1456 Normandie Court. Reward. Phone GL. 1245.
DOG lost, 1 male German police and 1 male white setter. Joe Varis, 421 Speedway Dr., Beverly Hills. OX. 1197.
DOG lost on Hunt. Dr. Alhambra, dark color, police, no collar. Both ears sore. Rew. Call 819 W. 142d st. Wa. 6624.
DOG, $25 REWARD for terrier, true, black markings, short tail. Name "Spot." Bx. Pico Blvd. Lic. 1414. Ph. RI. 21151.
DOG lost, male Scotch terrier, dark brindle. License 4114. Liberal reward. WH. 4114.
DOG lost, Belgium police Sabdiah brown. Children's pet. Rew. Ph. 3891.
DOG, WOLF GRAY POLICE, female choke collar & license tag attached. LIBERAL REWARD. Ph. 6344.
DOG lost, male brown female terrier. Answers to name "Speedy." 304 N. Rowe. MU. 8221.
DOG, fox terrier male, black & white, license No. 21732. Wil. 54467. Reward.
FLAG lost, large, at La Brea near Wilshire. Reward. WE. 0469.
FOLDER, green, religious education outside, inside, Russian posters, lost Wednesday morning at east side car, between 5th & 6th sts. Reward. Wakefield 7124, Pasadena.
FUR, lost, stone marten, vicinity of 6th and st. Louis sts. Phone Whittier 416445. Reward.
GLASSES in case, lost, reward. 1115 Trenton st. Phone WE. 4657.
HANDBAG lost containing jewelry and currency. Central Market or Hollywood. Reward. FA. 7911. Bickford.
LOOSE leaf index price book, 7 1-4x11 1-4, full of names addresses, sent to no one but own. Return C. E. Lewis, 883 N. Wets. Gl. 8772. Rew.
PIN lost, red cameo, on route Beverly Hills to Hollywood. Reward. Phone 19th. Reward. Phone OX. 4961 or 6237 N. Alpine dr., Beverly Hills.
PIN, Fraternal, name on back, L. C. Kramer, Reward. Phone VE. 1783.
PUPPY, brown, curly hair, retriever. Lost, Friday, 5th & Olive. Blvd. Phone San Fernando 2nd. Rew.
PURSE lost, small, containing $30 in bills and change, on S car Friday about 2:30 p.m. Call MRS. RUSSELL at Ville De Paris.
RING lost, jade, plain set, lost Fri. Rew. Miss Bel. OL. 5151.
RUFF CASE, brown, lost near Santa Fe Depot. Reward. 307 E. Valley Blvd., San Gabriel. Phone 1467.
TRUNK lost in Southern. Reward. WHitney 1573 or OR. 6971.
WALLET, lost, Sat. p.m., wallet, cont. Mexican & Masonic receipt. Reward. MU. 4289.
WATCH, ladies' Elgin, found Sept. 28, between bus no. 108 Times Office. Owner may identify & obtain same.
WATCH, ladies' Hamilton, lost Sept. 28, between bus no. 108 Times Office.
LOST—A brown fur necklace on the highway between Long Beach and Laguna Beach, 1620 Madison ave., San Diego, Calif.
LOST: Thirteen diamond bar pin AT or near Mayan Theater. Liberal reward. AL. 4457 or write 2491 Hill st., Eagle Rock.
LOST: Envelope containing $3000 securities in Pacific Southwest Bank. Phone telephone VE. 4136.
LOST—Small red dog, hair cut like lion, bobbed tail. Reward. Hemp. 4534.
LOST—Light silk sample piece lost about 14 in. square. Lib. reward offered for return. Ph. VA. 7749.
LOST—Pocketbook containing check on W car, Oct. 15. Return 1722 W. 49TH PL. UN. 6111. Reward.
LOST—Envelope containing estate papers valuable only to owner. Reward. Telephone BR. 2491.
LOST—Gold fraternal gold brooch made work 1 center. Rew. 1454 E. 1st. Ph. 225-224. Long Beach.
LOST—Ring overnight, hat box on Hollywood car, Thurs. 710 Ximino Ave., Beach. Ph. 326-218.
LOST—Ring, diamond and white gold Cross. Reward. Call Drexel 6014.
FOUND—Male English bulldog. 1932 N. Allen, Altadena. Call eve.

NOTICES—MISC.

SPECIAL NOTICES—
Miscellaneous —9

BETTER EARLY THAN TO MISS YOU. TELEPHONE YOUR WANT-AD TO THE TIMES FRIDAY OR EARLY SATURDAY. MEtropolitan 0700.

Baths and Massage —9-A

THY Swedish massage, lionace, electrobrine-therapy for pain, 2nd & Hill.
LEAGUE Bldg., 2nd & Hill. VA. 9279.
GLASS baths, sweats, salt glow, expert men, 8:30 a.m.-11 p.m. 1751½ W. 7th, opp. Mayfair Hil. DR. 9555.
SWED, & scientific mass. taught, day & eve. classes. Diplomas. Reduced rates till Nov. 1. 1466 W. 7. DR. 2425.
SWEDISH mass. medicated baths, salt glow, reduction. Grad. masseuse. 2nd fl. 1919 W. 7, apt. 206. FI. 10631.
REAL Swedish massage. Tina Larson, 3116 W. 11th, apt. 106. Open Sunday. L. 6367.
WYNNEWRITER, modern reducer. Dr. Mabel Coyle, Chiropractor, 762 Broad. AN. 24924. Closed Wed.
MEDICATED steam baths, Swedish massage. 1st floor Reeves & Norton Bldg. 10-7. Open Sun. 1216 S. Flower.
SWEDISH MASSAGE HOUSE 19 TO 25c. 2228 WEST 11TH.
MASSAGING, facial, scalp. Rm. 309 Bdwy. Spring. Open Sun. Miss Brown.
MAGNETIC scalp treatments. Takes patient by home. AT. 6474.
MASSAGE, elec. treat. & violet ray. Lic. Nurse. "Rest & Peace." 6 S. 4th.
MASS. & reducing treat. Opr. both sexes. 1235 S. HILL. Open Sun.
SWEDISH massage, violet ray, baths. 1070 W. Pico, Apt. 112. AT. 0699.
GRAD. masseuse. Treat. your home or office. 1817 S. Bonnie Brae. RI. 3426.
CHIRO. adj. & Swedish mass. MA. 6111. CALL 4422 S. Hoover. AX. 8651.
YOUNG Battle Creek masseuse. Assists nurse. Reasonable. Call 1144 Maple. Rm. 1.
MASS. violet ray & vibratory. 1106 W. 7th. Apt. 3. Rm. 10-7. L car.

FIRST-CLASS MASSAGE
1110 SO. OLIVE

MAGNETIC scalp treat. mass., new way methods. 1151 S. Grand ave. AT. 6019.
1 HR. of restful massage. Phone number now DR. 7462.
NURSE'S FOOT MASSAGE
4466 S. Bdwy. Rm. 202. Rm. 10-6.
STEAM, shower bath and massage, $1. Gentlemen's attention Marshall. Ph. 3891.
SCIENTIFIC Massage by graduate masseuse. 222 S. Grand. R. 2. Rm. 10-5.
EXPERT Swedish massage. Privila. Nelson. MU. 7697.

Medical —9-B

CATARRH, blood, skin, nerves & other chronic diseases of heart, lungs, stomach, bowels, bladder, kidneys & liver. Dr. Wong, specialist, 1½ yrs. 3 Chinese. 222 W. 4th. Rm. 202-3. HOURS 9-5: sun. 10-2. Sun. 10-2.
SPECIALIST for wm. 14 years. Sex charts for those diseases; vegetable medicine known and used only by Chinese. Ladies and gents. 1st floor, DOUGLAS BLDG., 3rd and Spring.
INTESTINAL putrefaction causing auto-intoxication, varicose veins, by colon irrigation, 1514 S. LAKE.
DR. ELSIE HAIGLER, phys. & surg Spec. women's diseases. 313 Pacific Mutual Bldg. 530 S. Hill. TU. 1181.
MASSAGE — Blood Wash. Intestinal Bath & Gym. 747 S. Hill. Rm. 217.

Sanatoriums, Hospitals, Etc.—9-C

TUJUNGA Valley Sanatorium & Rest Home. New management. Asthma, bronchial, nervous. Phone Tujunga 1. Sunland 121. Tujunga, Calif.
HEALTH home, dietetic board, convalescents, invalids, aged. 1241 W. 7th. Ph. 1851 N. Bernardo. 2192-2197.
REST or care to elderly or convalescent part or whole time. Very convenient. Culture, congeniality, financial ease & references required. GR. 1623 before 10 a.m.
SOME person, club or church to donate 75 folding chairs, 50 kitchen chairs, to a little church and Sunday-school in a needy community where the Gospel is preached. Phone 292313.
NORMAN System, face & scalp massage. Call Miss O'Keefe, G.N. Daily also Sun. Pr. 596-517. 4441 NO. ALEXANDRIA.
EVENTS of WIDOWHOOD CLUB, 235 Venice Blvd. AT. 7722. Tues., Oct. 25th, 8 p.m. Informal Halloween party at hdqtrs. All widows & widowers invited. Fri., Oct. 28, open-air dancing. New Orleans Mardi Gras (masked ball) at Masonic Temple, Pico and Figueroa. Public invited.

Detectives —9-D

INTERSTATE Detec. Bureau, 703 Lincoln Bg. VA. 7777. Eve. EM. 2222

Foot Specialists —9-E

SORE feet relvd. 1st visit or no pay. Fee $1 up. Dr. Duncan, 533 W. 5th.

TRAVEL OPPORTUNITIES—
Land, Water, Air —9-H

YELLOWAY—SYSTEM
Longest Bus Line in World.

Announcing Fall Excursion Rates, EFFECTIVE OCT. 15 TO NOV. 1.

DENVER	$20.00
PITTSBURGH	$60.00
KANSAS CITY	$35.00
MINNEAPOLIS	$45.00
ST. LOUIS	$40.00
OMAHA	$37.50
CHICAGO	$46.00
CLEVELAND	$57.00
DETROIT	$54.00
INDIANAPOLIS	$46.50

UNION STAGE DEPOT
5TH ST. & LOS ANGELES.
PHONE MEtropolitan 3182.

CHI. $46. ST.L. $45. K.C. $30. SPCL. Phoenix $10. Ft Paso $20. Ft. Worth $25. Dallas $25. Tulsa $32. Det. $50. Buffalo $57. Cleveland $55.

LLOYD
A NATIONAL ORGANIZATION
Fall and Winter Tours Now Supplied.
Heavy sedans—made for comfort.
ME. 6761. 206 So. Hill.

Seattle $23.50; Portl'd, $20
Travel in comfort with air cushions, reclining chair seats with foot rests; carriers. Every Tues. & Sat IMPERIAL STAGES. 726 S. Spring St. TR. 4218.

Portl'd, $20; Seattle, 23.50
RECLINING PARLOR COACHES.
Radio equipt. Lv. Tues., Thurs., Sun. 6 a.m. TR. 4724.
KEYSTONE STAGES.
CONTINENTAL HOTEL, 824 S. Hill

ST. LAKE. Den., Seattle, Portland, Imlnd., Spokane, Frisco. Bend near Ft. Wh., Dallas, Okla. City. Lankershim Hotel, 7th & Bdwy. TR. 8781.

CAN accommodate lady going east via Houston and New Orleans. Reference. Drive for transportation. Address R. box 208, Times Office.
EAST via New Orleans, leave immediately, free trans. to driver with references. Phone 24-5829.
WANT lady to accompany elderly lady to Chicago in exch. for ¼ fare. Call at once. 1230 S. Bdwy. Rm. 10.
AMARILLO, Dallas, Tulsa, Salt Lake, DENV. K.C., ST. L., CHI., N.Y. 315 E. 7th st. Metropolitan 6983
REFINED man wants ride Phoenix as company, arrive Sunday, must know Thursday. Newton, MU. 5979.
LADY going to Chicago can reduce expense by transacting business. Phone 292313.
CLEVELAND or east. Uni. student careful, exp., drive for transp. Fitzroy 6744.
EXPENSES Pittsburgh. Nr. all paid. this mo. exch. doing bus. TR. 6722.
TRAVELER going to England via Omaha to reduce exp. Evans, GR. 6256.

SPECIAL NOTICES—
Miscellaneous

Baths and Massage —9-A

SWED. massage $2. With exh. sweat, shower, rubs, vibra. adj. $2. Mass. by student $1. We practice & teach strictest hon'y. gall bladder drained. Internal baths, electronics, rays, heat, light, etc. Reas. Eve. classes. 424 S. Bdwy. R. 209. VA. 1784.

Nervous & Paralytic

Disorders respond quickly to our improved natural methods. Mr. and Mrs. De Harrold. M.D. & associates DU. 1744, hr. 9?5. only.
ELECTRIC cabinet sweats, baths. Swedish massage reduces, chiro. Hrs. 9-9. Sun. 10-2. 519 Consolidated Bldg., 9th & Hill sts. TU. 4963.
NORMAN System, face & scalp massage. Call Miss O'Keefe, G.N. Daily also Sun. Pr. 596-517. 4441 NO. ALEXANDRIA.
CHIROPRACTOR, colon, nerve, massage, sun ray. 642 S. Bdwy. Rm. 315. Hrs. 10-4. Sun. 10-3. TU. 6499
LADY chiropractor, colon massage, reduction of weight, etc. Hrs. 10-12, 2-5. 654 S. BDWY. Ofc. 225.
MASSAGE, also therapy, by young Battle Creek graduate. AT. 8407.
MASSAGING, facial, scalp, Rm. 309, 124 W. Spring. Open Sun. Miss Brown
MAGNETIC scalp treatments. Takes patient by home. AT. 6474.
MASSAGE, elec. treat. & violet ray. Lic. Nurse. "Rest & Peace." 6 S. 4th.
MASS. & reducing treat. Opr. both sexes. 1235 S. HILL. Open Sun.
SWEDISH massage, violet ray, baths. 1070 W. Pico, Apt. 112. AT. 0699.
GRAD. masseuse. Treat. your home or office. 1817 S. Bonnie Brae. RI. 3426.
CHIRO. adj. & Swedish mass. MA. 6111. CALL 4422 S. Hoover. AX. 8651.
YOUNG Battle Creek masseuse. Assists nurse. Reasonable. Call 1144 Maple. Rm. 1.
MASS. violet ray & vibratory. 1106 W. 7th. Apt. 3. Rm. 10-7. L car.

FIRST-CLASS MASSAGE
1110 SO. OLIVE

MAGNETIC scalp treat. mass., new way methods. 1151 S. Grand ave. AT. 6019.
1 HR. of restful massage. Phone number now DR. 7462.
NURSE'S FOOT MASSAGE
4466 S. Bdwy. Rm. 202. Rm. 10-6.
STEAM, shower bath and massage, $1. Gentlemen's attention Marshall. Ph. 3891.
SCIENTIFIC Massage by graduate masseuse. 222 S. Grand. R. 2. Rm. 10-5.
EXPERT Swedish massage. Privila. Nelson. MU. 7697.

Medical —9-B

CATARRH, blood, skin, nerves & other chronic diseases of heart, lungs, stomach, bowels, bladder, kidneys & liver. Dr. Wong, specialist, 1½ yrs. 3 Chinese. 222 W. 4th. Rm. 202-3. HOURS 9-5: sun. 10-2. Sun. 10-2.
SPECIALIST for wm. 14 years. Sex charts for those diseases; vegetable medicine known and used only by Chinese. Ladies and gents. 1st floor, DOUGLAS BLDG., 3rd and Spring.
INTESTINAL putrefaction causing auto-intoxication, varicose veins, by colon irrigation, 1514 S. LAKE.
DR. ELSIE HAIGLER, phys. & surg Spec. women's diseases. 313 Pacific Mutual Bldg. 530 S. Hill. TU. 1181.
MASSAGE — Blood Wash. Intestinal Bath & Gym. 747 S. Hill. Rm. 217.

Sanatoriums, Hospitals, Etc.—9-C

TUJUNGA Valley Sanatorium & Rest Home. New management. Asthma, bronchial, nervous. Phone Tujunga 1. Sunland 121. Tujunga, Calif.
HEALTH home, dietetic board, convalescents, invalids, aged. 1241 W. 7th. Ph. 1851 N. Bernardo. 2192-2197.
REST or care to elderly or convalescent part or whole time. Very convenient. Culture, congeniality, financial ease & references required. GR. 1623 before 10 a.m.
SOME person, club or church to donate 75 folding chairs, 50 kitchen chairs, to a little church and Sunday-school in a needy community where the Gospel is preached. Phone 292313

WANTED—HELP—Female

Business Training —11½-A

POSITION waiting, learn COMPTOMETER, BURROUGHS, ELLIOTT-FISHER & UNDERWOOD mach. bkpr. 6 weeks' course, supplies free. FIGURES INST., 606 West 7th.

PITMAN, Gregg, etc., shorthand. Day & eve. classes. Indiv. inst. KURTZ EDUCATIONAL SERVICE, 619 Hollingsworth Bldg., 6th and Hill.

GIRLS for half-day office positions to earn tuition & expenses while attending UNION BUSINESS COLLEGE, 1007 S. Grand ave.

EECH student can earn tuition by ½ day office work. Board room tuition exch. for other work. WOODBURY COLLEGE, 727 S. Figueroa.

STUDENT can earn $26 mo. assist office ½ days, or room, board & $30 mo. at other work. EFFICIENCY BUSINESS COLLEGE, 747 S. Hill.

PHYSICIAN'S lab. & X-ray is required by physician; teach; by M. D. Payments arranged. Ph. CH. 1859

Shortest Shorthand in the World" $10 Black Dec., 420 Spring Bldg. TU. 7815.

SHORTHAND IN 6 WKS. GUAR. 100 WORDS MIN. 806 Bwy. Arcade

Saleswomen, Solicitors —11-B

SOLICITORS

We have openings for ladies with pleasing personalities desirous of earning more than ordinary wages. We pay you a good salary and commission to start, then increase and develop you into a high-class saleswoman, with an earning capacity that will enable you to get a few of the luxuries of life.

SEE MR. A. LARNET Between 9:30 and 11:30 a.m. only at

The Frank Meline Co.
3rd floor Sun Bldg. 704 S. Hill.

LADY
STEADY POSITION

We have an opening for lady of refinement who desires to earn $25 to $50 per week on salary and commission, no experience necessary, work is pleasant and requires about four hours daily. Unusual opportunity for housewives to work spare time.

See MR. MITCHELL
1032 N. Western ave. S car

"$100.00 CASH"

We will pay $100 cash on every sale made on your prospects. Treat on Western ave., 20 minutes from 7th and Broadway. View lots fully improved near new $2,000,000 high school and 4 grammar schools. Drawing account to those who qualify. Call 3:30 to 5:30 p.m. 604 W. GARLAND BLDG., 117 W. 9th st.

LADIES! Some of you have been working for a very low salary and small commission doing solicitation work. Stand it no longer! If not, I want you to come to my office at once, and I will show you more money than you have been making. I'll BETTER your proposition, but you have to spend the time in my office to learn how to do the work. First come, first served. WORK IS EN ONLY. CALL TODAY. 508 PAC. NAT'L. BANK BLDG., 5TH AND HILL STREETS.

WOMEN—Training in selling free. Call
Gertrude I. George
Director.
Women's Service Dept.
Harry H. Culver & Co.,
Realtors.

Agencies —14

LADIES

For advertising work. No selling. Good salary weekly.

SEE MR. ODELL
643 S. VERMONT AVE.

RESPONSIBLE, dignified selling position, with exceptional earning opportunities; 25 to men to help; state of poise, address and adaptability. Call for interview, 605 NATIONAL BANK BLDG., before 11, 9th and Spring.

WOMEN SOLICITORS
SALARY AND COMMISSION
Can use 15. Apply 6470 S. Broadway, 9 a.m.

SALESLADIES to sell the largest and most complete line of lingerie and hosiery. Your chance for a good proposition. Interview call or write QUALITY LINGERIE CO., 716 Wall st. TU. 8254.

SALESLADIES

AN ARTICLE WITH GREAT APPEAL TO EVERY WOMAN.
2-571 Rive-Sitzing Bldg. 5th & Main.

SOLICITORS for popular priced hats. $5 to $8 day work. Daily pay. $356 Le Miracle ave., cor. N. Serrano, Hollywood. Open Office.

SEVERAL girls or women to sell toilet article house to house. Very liberal commission. Address X. Box 219, Times Office.

SOLICITORS, work for owner on branch of fine cosmetic week ends. Good co-operation. Big pay. Apply 916 S. WESTERN AVE.

LADIES knowing someone interested in elec. refrigeration can make $$. Confidential. DU. 6412. Mr. Rexan.

SOLICITORS wanted at once. Apply DICKINSON & GILLESPIE CORP. 659 S. Figueroa St.

GIRLS of pleasing appearance, steady work. Good pay. See Mr. Covell. 3102 SUN BLDG.

WANTED, 250 daily until Xmas. You can really sell this. Daily pay. 3107 Sun Bldg.

WE WILL TRAIN ladies, XMAS SPECIAL. No experience required. Paid every day. Room 625, 354 S. Bdwy.

LADIES, ambitious, outside representative, $25 wk. & com. Act quickly. Apply 6362 Hollywood Blvd., Rm. 206.

WANTED, saleswomen for ad-vertising specialties. Call 1:30 to 3:30 p.m. Room 710, 427 West 5th st.

Trades —11-C

Alteration Help Wanted
ON COATS & DRESSES
1066 W. 7th st.

EXPERIENCED quilt maker, straight stitching. 4274 S. Main. AX. 6872.

DESIGNER of popular priced hats. Sterling Hat Co., 342 So. Bdwy.

Commercial Art, Illus.—11-C½

Do You Like to Draw?

MEYER-BOTH CO. a large art and service organization, offers opportunity for practical training during spare time to women who like to draw and want to become commercial artists.

Write or call for catalog.
315 W. 9. STORY BLDG.

To Learn Trades —11½-C

FREE CHOCOLATE DIPPING
Lessons given this week. Just pay for materials. Register anytime after 3 p.m. ALICE LLOYD, 1531 North Vermont.

BONNAZ EMB. TAUGHT
Also operating power mach. on dresses, hemstitching, buttons, & beading. Positions waiting. 224 S. Spring. R. 524

LEARN while you learn. Costume designing & gown building. HERZ STUDIO, 2012 W. 7th st. WA. 8449

MILLINERY SCHOOL
Day & eve. classes. Individual course. Indiv. inst. 2012 W. 7. DU. 9916

LADIES, earn good money in hand spare time. 6012 S. Normandie.

Household, Domestic —11-D

MOTHER'S helper or school girl to help with general housework. RO. 7191.

WOMAN help housework, exchange for exceptional room, board and small salary. Phone OSgood 4175.

WANTED—Woman for cooking & housework, 2 adults. Good home $30. TU. 1295.

COMPETENT white girl for general housework. $50 per mo. Room & bath. OX. 4441 Beverly Hills.

GIRL, white, 17 to 18, to LIVE AS MOTHER'S HELPER, GOOD HOME WAGES. GL. 2949.

WHITE woman to assist with housework. Must like children. No laundry. Call OR. 1311 mornings.

BOOKKEEPER, young woman, $70 child preferred. Call between 2 & 3 p.m. 114 E. 79TH PL.

ROOM & board for refined woman. Stay with baby ½ a day. GR. 8264 P.M. Near Culver City.

WOMEN for general housework, $ in family. 330 per month. Pri. rm. & bath. Oxford 2942.

REFINED white girl to assist with several housework & care of children. $35 mo. GR. 1232.

YOUNG white woman, housework, laundry, serve dinner, references. $50 to $60. GR. 4543.

COOKS, couples & all domestic workers apply on Melrath Dev. Hills Agency, Courtesy at 421 Canon Dr. OX. 6116

MAID, white, housework & cooking, some laundry, washing machine, family of 3, Beverly Hills. OX. 4981

GIRL, white, for housework. Small family. No cooking. Good home. Phone WH. 2121.

NEAT reliable girl for mother's helper in bung. Stay on place. $40. Call HO. 1146.

WANTED — All-around restaurant cook, white, extra good 1349 W. 54

GOOD white cook, under 40, other help kept. References. OR. 3944.

GENERAL maid, $50 to $75. Holly. Emp. Agcy. 4346 Sunset. OL. 2715.

WANTED—HELP—Female

Household, Domestic —11-D

WANTED—Well educated and experienced English baby nurse; preferably having received training in England. For baby one year old. Answer by letter, giving experience, reference and religion to Box 260, Times Office, Pasadena.

TWO strong willing white girls wanted, cook, laundry, general housework, best wages. Address Box 325, Times Agency, Santa Monica.

MIDDLE aged lady to assist with general housework. Plain cooking, wonderful home, moderate salary to right party. Ph. EM. 8229.

YOUNG woman, looking for a good home, taking care of child of 4. No light hawk. No laundry. Own room & bath. $25 mo. HE. 1495.

WANTED: White woman from 9 a.m. to 2 p.m. cleaning & laundry. Electric washer, $5 per week & car fare. Phone WH. 4440 mornings only.

COLORED WOMAN, fond of children, downstairs work. Good cook essential. $60 per mo. Room & bath on place. No laundry. 1560 W. 50th st.

WANTED—School girl or lady employed to assist with housework or mother's helper. Board and room. HE. 7748.

MOTHER'S helper, neat, exp. white maid, asst. in gen. hswk. & care 18 mo. baby. $40 mo. DU. 3114.

WANTED—Young girl for housework & plain cooking. For particulars call OR. 3721.

EXPERIENCED white girl for general housework. No laundry. Wages $50. GL. 2412.

BEE Wise Emp. Agcy. If it's help you want, we have it. AX. 6696.

WANT girl, young, plain cooking, child. 1350 Crenshaw Blvd. P. car.

COUPLE to share home & give me bkpr. & dtn. except Sun. RE. 2359

HOUSEKEEPER, reliable, white. Good home. Reference. Ph. OX. 4360.

Hotel, Restaurant, Club—11-E

1ST CLASS all around pantry woman, also dishwasher. Meals & room & wages. Address C. box 390, Times Branch.

All-around kitchen & Pantry, Colored. Good ref. HU. 3950-J.

Professions, Vocations —11-F

HOSPITAL POSITIONS FOR GRADUATE & UNDERGRADUATE nurses in A. E. NURSES' HOME & CENTRAL REGISTRY (Agcy.) 702 W. 17th st

SOPRANO for act with Spanish tenor. 124 S. Flower. MU. 0052.

MASSEUSE nurse for massage & reducing academy. 1236 SO. HILL.

Investment Required —11-S

MAKE money at home needlework. Apply 832 W. 54th st., bet. 10 & 2.

WANTED—HELP—Male and Female

Miscellaneous —12

5 MEN or women, ages 21 to 50, for L. A. and vic. Refs. req. In resp. state age, past emp. and inc. Address B. box 464 Times Branch.

MAN & wife (white,) cook & house-work. Must have refs. $125 to $150. OR. 4148.

FREE rent, elderly couple, keeping house, ct. cln. All-around handy & willing. No children. Apply 1417 Ivy.

COUPLES, cook, yard $125 to $150. German Agcy., 406 S. Main. R. 236

WANTED—

Agents and Canvassers —13

SELL CHRISTMAS CARDS
Our Box Deal with assortment containing 16 all steel engraved Christmas folders, colorful designs, lined envelopes to match, retails for 11 with 100 per cent profit to you. Write for samples. BELL ENGRAVING CO., 161 Grand St., New York, N. Y.

EMPLOYMENT—

Agencies —14

COUPLE, German or Danish, $150. Apartment house maids, housekeepers. Hollywood Personal Service Bureau, Garage.

THE UNIVERSITY
COMMONWEALTH INC. AGCY.,
1440 Chester Place. High-class commercial help supplies. HE. 2936.

COLORED help, best & fastest service. Open Sun. 1 to 4. 1206 E. 42nd.

TELEPHONE AX. 3078 for reliable colored help.

CALL OL. 4421 FOR ALL KINDS RELIABLE JAPANESE WORKERS

WANTED—SITUATIONS—

Male

Miscellaneous —15

POULTRY man, 2 yrs. exp., location, care of chicks, feeding, grading & packing eggs, trap-nesting. Age 25, single, Am. born. Wages desires immed. pos. Address W. R., 3440 Roseview ave.

PRIVATE FAMILY steward, complete charge; engages servants; open and close houses; inventories; accommodations; city, country, Glendale 1461.

SALES ENG. desires excl. agency for Oakland and vicinity. Leaving Fri. Address R. box 114, Times Office.

MAN, single, reliable, wishes steady work. Ranch or care of place. H. Walter Denson, 1 S. Hudson ave., Pasadena.

MAN, 30 (white) wants pos. as gardener, driver, small family. Ref. $125 to $150. After 5, AX. 6496.

EXP. Filipino janitor, apt. or hotel, knows painting & elect. wrk. Al ref. Phone AX. 6496.

REL. young man wants job in filling sta. or clerking store. 2 yrs. col. exp. & exp. in Pacific Sts. Monte.

YOUNG man, good education, reference, wants any kind of work with chance to learn. Phone BOchester 4764.

REL. young man wants work in cleaning or pressing estab. Experienced. Ph. 849992, Mr. Monfort.

PORTER, col., wants 1 to 3 hrs. work a day. Janitor, apt., office, etc. HU. 6135.

COLLEGE boy, clean-cut, responsible wishes part-time work. Any kind. Call 1:30 to 5:30 p.m. AT. 1411

YOUNG white, housework & cooking, some laundry, washing machine, family of 3, Beverly Hills. OX. 4981

GIRL, white, housework, small family. No cooking. Good home. Phone WH. 2121.

NEAT reliable girl for mother's helper in bung. Stay on place. $40. Call HO. 1146.

WANTED — All-around restaurant cook, white, extra good 1349 W. 54

GOOD white cook, under 40, other help kept. References. OR. 3944.

GENERAL maid, $50 to $75. Holly. Emp. Agcy. 4346 Sunset. OL. 2715.

WANTED—SITUATIONS—

Male

Trades —15-C

PRINTER. Competent country printer-operator; good machinist, experienced in all classes of composition and leader press work. Familiar with Franklin price list. Best ref. Go anywhere. CLARENCE E. PAYNE. 1539 S. Main, L. A.

MIDDLE-aged, strong married man, exp. saw filer, bit maker, millwright, will give $35 for job leading to steady job. UN. 7109

PRINTER, real compositor, wants good opening, also lock-up experience, good refs. AN. 8452.

A-1 PAINTER & paperhanger wants work. Have tools. Prices reas. UN 6485.

CARPENTER, repairing, alterations. No job too small. Phone DU. 5308.

PLUMBING, day work or contract, new work or repairs. AT. 9606.

Chauffeurs, Teamsters —15-D

CHAUFF., white, 7 yrs. experience handling high-grade cars. Car maintenance. Best of ref. references. Ph. DRexel 0943, ask for Nicholas.

CHAUFFEUR, A-1, col., would appreciate work. Reas. sal. Polite, honest, willing worker. Drive any car, mt. or city. 4 yrs. 1 pl. 2½ another. Will assist hswk. Ref. AT. 0405.

EXPERT CHAUFFEUR & MECHANIC DESIRES POSITION. PRIVATE. 10 YRS. EXP. CADILLAC. LINCOLN. PIERCE. DAVIS. 836-09.

FILIPINO, dependable driver & good cook, wants pos. to small family or gentleman. Address R. box 253, Times Office.

CHAUFFEUR, neat appearing chauffeur, capable, desires perm. position, 12 yrs. private driver to L. A. Excellent local refs. Ph. 593143.

CHAUFFEUR, married, wonderful, 34, single, 6 yrs. exp. 3 yrs. in L. A. Best local ref. Ex. $40; make hi-grade car. Phone TU. 8237.

CHAUFFEUR, young man, white, clean cut, not afraid of work, 2 yrs. exp. Also work over. Ref. DU. 6656.

RELIABLE white chauf., yng. man, 10 yrs. exp. Private & family pos. only. Drive any car. 2 yrs. with last parties. Ref. BOX 8787, Cal. Cleveland.

CHAUF., white, careful driver, good mech., willing to do extra work. OR. 3135.

YOUNG man desires position driving private family. Thoroughly experienced. Best references. Tel. AT. 1411

SOBER, reliable, exp. driver, wishes position, aft. & week ends. Ph. FI. 0418 between 8 and 11 a.m.

CHINESE, exp. chauffeur, high grade cars. Priv. fam. Best loc. refs. Phone AX. 6249.

FILIPINO, exp. chauffeur, wants job in city or country. MU. 5649.

YOUNG university student wishes part time. Chauffering. Experienced. Phone FI. 0438.

PROFESSIONAL chauf., club. BE. 8734. Drivers by hr., day, week or month.

CHAUF., col., neat, rel.; careful driver any car. Al ref. 7 yrs. exp. TU. 4248.

EXP. Filipino as chauffeur, house boy, priv. family. ME. 7882. Rm. 1236.

CHAUFFEUR. Filipino, very highly recommended, driving high grade cars in L.A. (Uniform.) ME.4152.

CHAUFFEUR, American, 28 yrs. old, 7 yrs. exp., wishes pos. in private family. Ref. WE. 6872. Minor.

CHAUFFEUR wishes pos. priv. family. Yr. 27 yrs. L.A. ref. FI.Ba. 2616.

YOUNG man wants pos. Refs 10 yrs. EX. BARLOW, TH. 8279, eves.

FILIPINO, exp. chauffeur, help in house, A1 ref. Ph. MU. 6402. R. 25

MAN WITH TRUCK WANTS HAULING of any kind. Reas. than average. Ph. CHauffeur & mech., col. houseman or combination man. Ph. VA. 3012.

CHAUFFEUR, white desires driving for private party. 5410th.

Hotel, Restaurant, Club —15-E

CAPABLE wide awake man of excellent character, and personality, desires position as working manager, cafe, rest. or club. Ref. local. Address P. box 585, Times Office.

CLERK, hotel, apt. house or cabin resort, Los Angeles and San Diego experience, switchboard operator. Phone WH. 4148.

NIGHT clerk, hotel or apt., by settled man, good appear. lady, switchboard exp. Stay on place. No children. Ref. EM. 0158.

HOTEL, mechanic wants steady position, 11 yrs. local reference. 1034 W. 40th st. 7TH. 6-1-Pri.

WANT camp or small restaurant cook-ing, dishwashing. Low wages to start. Address R. box 114, Times Office.

NIGHT clerk, middle-aged man, hotel or apt.-house, best ref. Ph. AX. 3979

HOTEL, exp., night or day. DRexel 2706. Switchboard & bkpg.

RELIABLE hotel clerk, go anywhere. $24 & board. Ph. MA. 8111.

Miscellaneous —15-F

POULTRY man, 2 yrs. exp., location, care of chicks, feeding, grading & packing eggs, trap-nesting. Age 25, single, Am. born. Wages desires immed. pos. Address W. R., 3440 Roseview ave.

PRIVATE FAMILY steward, complete charge; engages servants; open and close houses; inventories; accommodations; city, country, Glendale 1461.

SALES ENG. desires excl. agency for Oakland and vicinity. Leaving Fri. Address R. box 114, Times Office.

MAN, single, reliable, wishes steady work. Ranch or care of place. H. Walter Denson, 1 S. Hudson ave., Pasadena.

MAN 30 (white) wants pos. as gardener, driver, small family. Ref. $125 to $150. After 5, AX. 6496.

EXP. Filipino janitor, apt. or hotel, knows painting & elect. wrk. Al ref. Phone AX. 6496.

REL. young man wants job in filling sta. or clerking store. 2 yrs. col. exp. & exp. in Pacific Sts. Monte.

YOUNG man, good education, reference, wants any kind of work with chance to learn. Phone BOchester 4764.

REL. young man wants work in cleaning or pressing estab. Experienced. Ph. 849992, Mr. Monfort.

PORTER, col., wants 1 to 3 hrs. work a day. Janitor, apt., office, etc. HU. 6135.

COLLEGE boy, clean-cut, responsible wishes part-time work. Any kind. Call 1:30 to 5:30 p.m. AT. 1411

YOUNG white, housework & cooking, some laundry, washing machine, family of 3, Beverly Hills. OX. 4981

GIRL, white, housework, small family. No cooking. Good home. Phone WH. 2121.

NEAT reliable girl for mother's helper in bung. Stay on place. $40. Call HO. 1146.

WANTED — All-around restaurant cook, white, extra good 1349 W. 54

GOOD white cook, under 40, other help kept. References. OR. 3944.

GENERAL maid, $50 to $75. Holly. Emp. Agcy. 4346 Sunset. OL. 2715.

WANTED—SITUATIONS—

Painting, Decorating and Carpentering —15-K

CARPENTER works by day or job, expert on altering & repairs, gives estimates or draws plans. DE. 2422.

PAINTING, tinting, papering, day or contract, ten easy payments. Call GERMAIN, AX. 2954.

PAINTING, tinting, paper-hanging, clean, careful work. Prices reas. AT. 5203 or VE. 8275.

SPRAY painting saves you money. Stucco. Waterproof roofs. Guar. TR. 4848.

PAINTING, decorat., 1 coat enameling, new system, estm. Neill, AX. 9249.

PAPERING, painting, day, cont. Prices & work always pleases. YO.5854

INTERIOR painting, paper hanging, 25c a roll & up. AX. 7239.

PAPERHANGING, 25c up, paint roll Satisfaction guaranteed. DR. 4259.

PAINTING, tinting, papering, $2.50 p. rm. up. McCOY WK. 5451. GL. 4046

CARPENTER, 1ST-CLASS, ROUGH OR FINISH. $6 DAY. AN. 3979

PAINTER, paperhanger, wants work, day or con. OR. 8590 or BE. 5148.

PAINTING, DECORATING, EASY TMS. 10 mos. to pay. Ref. AX. 0593.

Day Work —15-L

I AM an expert, Will clean, wax and polish hdwd. firs., windows cleaned in new homes. Rugs vacuumed, walls rubbed down, woodwork cleaned & furniture polished. Estimates free. Work guaran. VE. 1842. OX. 8468.

GEN. clean., private home, windows, kitchs., wdwk., hdwd. fls., wax polish, refinish, painting, papering, satisfying work. Young man highest local refs. Long estab. BE. 9253.

CALDWELL, house cleaning, kitchens washed, painted & tinted, floors waxed, shellacked, refilled, repairs, janitor work. Ex. $4-$5. 1452 S. Hope.

KITCHENS transf. $5. Floors machine sanded, $6 rm. Windows cleaned, $1 doz. Floors waxed & polished if I lm. Al work guaranteed. HE. 7272.

WALLPAPER cleaned, looks like new by expert. Satisfaction guaranteed. Inquire for Mr. Smith, ANgelus 9047.

HOUSE cleaning, windows washed, floors waxed, exp. white man. Stuart, MU. 9758.

WINDOWS, woodwork, kitchen, cellings & walls cleaned, floors waxed, polished, general cleaning. AT. 4520.

A 1 HOUSE CLEANER, HARDWD. FLOORS, SPECIAL SELECT, POLISHER. REFS. PH. AX. 3246.

JAPANESE boy, exp., housecleaner, wants day work. Phone 589448.

HOUSE, windows, hardwood floors cleaned, polished. Col. HU. 2341-J

GENERAL clean. & window cleaner, floors waxed & polished. HU. 6445-J

EXPERT window cleaning and floor polishing, 1066 W. 7th st. DU. 6116

TINTING, painting, firs. cld. & pol. house cld., windows cld. MU. 1548.

JAPANESE, general housework by day. Call after 5 p.m. EM. 7537.

WANTED—SITUATIONS—

Female

Miscellaneous —16

YOUNG lady who has traveled extensively wishes position as companion to lady. Knowledge of arts, literature & music. Excellent driver. Willing to travel. Phone OX. 2263, 240 S. Rockwood, Beverly Hills.

LADY of culture and refinement desires position as companion or chaperone. Best of references. Phone HE. 9901. 505 Cahuenga Dr.

YOUNG lady, Cal. teacher, foreign experience, initiative, personality & tact. What have you to offer? Address R. box 211, Times Office.

POSITION AS HOSTESS and MANAGING housekeeper in home OUT OF CITY. REFERENCE FURNISHED. GL. 2489

CARE children, day, hour or evening, by responsible lady. Ref. DR. 7903.

TO make piss. THE BEST. in lunch or cafe. Also exp. in hot breads & salads. Rm. 45. MU. 9731.

PRACTICAL nurse, any work about the house. Address P. box 151, Times Office.

WOMAN, middle-aged, efficient worker, will give few hours each day for rent of apt. Phone FI. 3241.

LADY desires position by day or gent. or bakpr. Call or write 1018 E. 17TH ST.

REFINED woman will care for children by the hour or light employment. OR. 8318.

MOR. pos. by mid. exp., wishes to take chg. apt. house or bung. ct. Husband emp. Ref. HE. 4427.

MIDDLE-aged woman wants position caretaker rooming-house or apt.-hse. Can taking full charge. TO. 6328.

MAN or COUPLE wanted, good pies. Exp. in other cooking. Address R. box 254, Times Office.

Dressmaking, Tailoring —16-A

EXPERIENCED dressmaker, especially on making of blue garden flower hats. Apply 1 to 2 p.m. 1 block west of 5th Palm Dr., Montecito, Santa Barbara.

POSITION by citrus man and orchardist, 15 yrs. experience, married, can take full charge. GRanite 1260. 6008 Waring st., Hollywood.

ONE of Calif.'s best gardeners. English, married, seeks pos., full chg. where 1st class man is req. Local refs. B. 4827½ E. 49 st. AX. 5352

RELIABLE Japanese boy, 18 years' experience would like a job as gardener. Best of reference. J. W. Lopez, 1 mi. E. of city.

EXPERT gardener, single, wants pos. Ph. 0418 between 8 and 11 a.m.

ONE of Calif.'s best gardeners. English, married, seeks pos., full chg. where 1st class man is req. Local refs. B. 4827½ E. 49 st. AX. 5352

RELIABLE Japanese boy, 18 years' experience would like a job as gardener. Best of reference. J. W. Lopez, 1 mi. E. of city.

EXPERT gardener, single, wants pos. Ph. 0418 between 8 and 11 a.m.

CHINESE, exp. chauffeur, high grade cars. Priv. fam. Best loc. refs. Phone AX. 6249.

FILIPINO, exp. chauffeur, help in house, A1 ref. Ph. MU. 6402. R. 25

MAN WITH TRUCK WANTS HAULING of any kind. Reas. than average. Ph. CHauffeur & mech., col. houseman or combination man. Ph. VA. 3012.

CHAUFFEUR, white desires driving for private party. 5410th.

Hotel, Restaurant, Club —15-E

CAPABLE wide awake man of excellent character, and personality, desires position as working manager, cafe, rest. or club. Ref. local. Address P. box 585, Times Office.

CLERK, hotel, apt. house or cabin resort, Los Angeles and San Diego experience, switchboard operator. Phone WH. 4148.

NIGHT clerk, hotel or apt., by settled man, good appear. lady, switchboard exp. Stay on place. No children. Ref. EM. 0158.

HOTEL, mechanic wants steady position, 11 yrs. local reference. 1034 W. 40th st. 7TH. 6-1-Pri.

WANT camp or small restaurant cooking, dishwashing. Low wages to start. Address R. box 114, Times Office.

NIGHT clerk, middle-aged man, hotel or apt.-house, best ref. Ph. AX. 3979

HOTEL, exp., night or day. DRexel 2706. Switchboard & bkpg.

RELIABLE hotel clerk, go anywhere. $24 & board. Ph. MA. 8111.

Miscellaneous —15-F

POULTRY man, 2 yrs. exp., location, care of chicks, feeding, grading & packing eggs, trap-nesting. Age 25, single, Am. born. Wages desires immed. pos. Address W. R., 3440 Roseview ave.

PRIVATE FAMILY steward, complete charge; engages servants; open and close houses; inventories; accommodations; city, country, Glendale 1461.

SALES ENG. desires excl. agency for Oakland and vicinity. Leaving Fri. Address R. box 114, Times Office.

MAN, single, reliable, wishes steady work. Ranch or care of place. H. Walter Denson, 1 S. Hudson ave., Pasadena.

MAN 30 (white) wants pos. as gardener, driver, small family. Ref. $125 to $150. After 5, AX. 6496.

EXP. Filipino janitor, apt. or hotel, knows painting & elect. wrk. Al ref. Phone AX. 6496.

REL. young man wants job in filling sta. or clerking store. 2 yrs. col. exp. & exp. in Pacific Sts. Monte.

YOUNG man, good education, reference, wants any kind of work with chance to learn. Phone BOchester 4764.

REL. young man wants work in cleaning or pressing estab. Experienced. Ph. 849992, Mr. Monfort.

PORTER, col., wants 1 to 3 hrs. work a day. Janitor, apt., office, etc. HU. 6135.

COLLEGE boy, clean-cut, responsible wishes part-time work. Any kind. Call 1:30 to 5:30 p.m. AT. 1411

YOUNG white, housework & cooking, some laundry, washing machine, family of 3, Beverly Hills. OX. 4981

GIRL, white, housework, small family. No cooking. Good home. Phone WH. 2121.

NEAT reliable girl for mother's helper in bung. Stay on place. $40. Call HO. 1146.

WANTED — All-around restaurant cook, white, extra good 1349 W. 54

GOOD white cook, under 40, other help kept. References. OR. 3944.

GENERAL maid, $50 to $75. Holly. Emp. Agcy. 4346 Sunset. OL. 2715.

WANTED—SITUATIONS—

Female

Nurses —16-L

OFFICE trained nurse desires position in doctor's or dentist's office. Address R. box 254, Times Office.

PRACTICAL nurse, Massage. GLadstone 7316.

PRACTICAL nurse, capable, understands diet. ME. 7828.

PLEASANT home for aged or convalescent. Exp. nurse. BE. 7004.

Housekprs., Domestics, Cooks—16-D

CHILDREN'S nurse, exp. Give services afternoons for room & board & small remuneration. MEt. 6704. Rm. 1144. After 12.

1ST-class exper. colored maid wishes 2nd work in private family by the week. Stay nights. Maude Brown, ME. 6285. Y. W. C. A.

COMPETENT mid.-aged woman would like position as hskpr. for employed couple or elderly people, or semi-invalid. ME. 7372.

EXP. col. will cater to dinner parties & Sun. dinners. DE. 4111 after 5 p.m.

ELDERLY woman (Ger.) wants place for hskpr. Good cook. HU. 6779-J.

2 cateresses, exp. cook & waitress, together or sgl. DE.7616 or DE.0672

Dressmakers, Seamstresses—16-E

EASTERN modiste, designer. French draper, gowns, frocks, coats etc. Made A-1. Clever alteration. Reid Port. mach. Home or out. 2308 Juanita. RE. 1572.

DRESSMAKING, alterations. New York experience. FI. 1304. 677 SO. WESTLAKE, Apt. 102.

FASHIONABLE dressmaking, expert remodeling. Reas. prices to estab. patrons. Call 1:30 to 5. 1572 Bellaire Ave., Apt. 5. RE. 8572.

LORRAINE—Dinner & evening gowns & remod. furs. formerly Marshall-field. N. Western Ave. GL. 6578.

DRESSMAKER (designer, cutter, fitter,) good references, wants work. MRS. JOHANNSEN. HE. 8244.

SMART dresses, coats, suits. Your home or mine, or work with designer. DU. 4667.

FURS, wool coats tailored, suits made, remodeled, refitted, artist designer. Reas. 4500 Broadway. Apt. 102. GL. 6578.

DRESSMAKING, remodeling and alterations. First class work. Call Rochester 4965.

SMART dsmkr., coats, clever designing & remod. $35 day. DU. 8700.

DRESSMAKING at reasonable rates. Work guaranteed. Phone AX. 2244.

ABSOLUTELY all your home or mine, Eliz. ref. 1138 W. 37th. PR. 3653.

GOWNS & tailor. A-1 Modiste, copy any model rapid. FI. 2894.

EXP. dressmkr., designer, by day or my home. 1022 W. 25 st. RE. 5587

EXCLUSIVE & fashionable dressmkg. to order by appointment. DU. 6656.

A DRESS a day. Your home. Call DU. 9216.

EXP. eldy. woman, good cook, neat housekpr. sm. family adults. Refs. Ph. FI. 2469.

PRAC. nursing, housekeeping, nice refined home, 2 adults. ME. 6124

COOK or housekeeper, refined young American, exp. $30-$35. GR. 9546.

EXP. neat col. girl wishes work as cook or mail. HU. 8478-R.

QUICK, willing, reliable white woman wishes day work. HU. 2077-M.

HOUSEWORK or cooking. Care children. ME. 6297. 413 E. 7th st.

$30 UP. Cooking & downstairs. Good home. 2449 S. 11 Pri.

EXPERIENCED colored maid wishes work by day or week. Mr. 4. UP. 8456-W.

JAPANESE girl wants work ½ days. Likes to cook & care for children. Phone Mr. Westlake, 1328 S. Bonnie Brae. Phone 6554491.

WANTED, laundry to do at home or go out by the day. Call any kind. Address 435 W. 21st, rear, city

LAUNDRESS wants bundles to take home. HU. 8471-W.

LAUNDRY by day or genl. housework. HU. 0184-R.

LAUNDRESS, call & deliver. Ref. VA. 7120; eves. TU. 3859.

EXP. col. woman wants ½ day or day's work. Or will go out. HU. 8415-W

EXP. laundress, work on Tues., Wednesday or Saturday. EM. 2061.

COL. girl wishes work or ½ day work. Refs. HU. 4015-W

EXP. woman wants laundry and cleaning by hour. Thurs., Fri. HU. 8434-W.

EXPERIENCED hand laundress will call for & deliver. Ref. HU.8434-W.

EXP. col. woman wants day work, laundry or cleaning. HU. 8427.

EXP. col. lady wishes house cleaning or laundry. HU. 0246-M.

1ST-CLASS Swedish laundress, good local reference. Ph. 554877.

COLORED laundress wants work. $4c & up hour & car fare. HU. 8700.

EXP. white lady, day work, clean and laundry. Call MU. 1579, bet. 6-7:30.

LAUNDRESS or day cleaning. HU. 5738-R.

COL. exp. maid wants ldry., cleaning, will serve by day. HU. 5957-R.

EXP. col. woman wants cleaning or laundry, 50c hr., car fare. VA. 4162.

TNO. exp. col. woman wants clean'g or laundry by day. HU. 8434-W.

SWEDISH lady wants day work. Wilshire district. Pilgrov 2226.

QUICK, willing, reliable white woman wishes day work. HU. 2077-M.

GOOD German Girl wants cleaning, small washing. Inquire 1 Highland Park dist. Reasonable rate. AT. 2925

EXP. woman wants day work. Good worker. HU. 4137-J.

EXP. WOMAN FOR ½ OR ALL-DAY WORK. REF ME. 8775

HOUSEWORK, cooking; washing by Japanese lady. 1675 Taft. 2 p.m.

COL. woman, A1 laundress, silks a specialty, Call AT. 5294.

DAY work by exp. col. woman. Laundry & house cleaning. AT. 0822.

WANTED—SITUATIONS—

Male and Female

Miscellaneous —17

MAN & wife will care for house & small grounds in owner's absence in exchange for living quarters. Man employed for 1 mo. at present place. Best ref. R. ESAU, 4541 Avocado st. Phone week days, 3938685.

DANISH couple, exp., cooking, genl. housework and gardening. Best local references. Phone HO. 4690 or call at 1115½ 2nd.

MARRIED couple wish management of small apt. or bung. ct. Consider small invest. Mt. Airies. A. 4262.

COUPLE, English, cook, butler, valet, houseman. Local refs. Montague-Thone Long Beach 630522.

EXP. clean, neat Holland couple want janitor or general work. Address box 212, Times Office.

APARTMENT house or hotel management by exper. Swedish couple. A-1 local refs. REason 9371.

COUPLE—(White) Wife excellent cook & nurse; man, chauffeur. Good references. Phone ME. 4299.

COUPLE for housework, No. 1 cook and chauf. Best ref. HU. 1081.

COL. couple, wife cook & hswk., man handy, mech. HU. 0850.

COUPLE, middle-aged, cook, housekeeper, butler, or caretaker. MEt. 3705

JAP. exp. couple, good cook, no children, small fam. Nossk. 126 Rose st.

YOUNG col. cpl. desire chauf., butler & maid. Plain cook. HU. 4219-J.

COL. cook-ess, good plain cook & wife cook, maid, exp. MU. 1919.

COUPLE wish pos. Excellent cook, valet & chauf. Call HU. 1443-W.

RENTALS

WANTED—

To Rent

Miscellaneous —18

4-RM. furn. flat, duplex or bung. Pref. So. or S.W. Limit $40. Best ref. EM. 1425.

$1 DAY up. Rooms bath. 525. Housekeeping rooms $20; downstairs. 205 N. Broadway. MEtro. 6970.

Rooms —18-B

GRADUATE nurse would like neat, comfortable, pleasant room with private family, nice location, preferably in Hollywood or Wilshire. Address C. box 448, Times Branch.

BUS. woman wants room with priv. bath or with small family. Vic. Wilshire or Vermont. Address R. box 250, Times Office.

WANTED—Room, private bath, garage. $20. Permanent. Address B. box 448, Times Branch.

ROOM in private home, close in, by gentlemen. Gar. exp. compensation. Address B. box 448, Times Branch.

WISH pleasant room. $2.50 wk. Address F. box 249, Times Office.

Rooms and Board —18-J

ROOM and board & garage, wanted by young man in private location. Address C. box 500, Times Branch.

WANTED—Board & room with sleeping porch, by couple in Highland Park dist. Reasonable rate. At. 2925

RM. and board with sleeping porch, or room and sleeping porch, C.R. pref. Nr. 2nd and western. WA. 1752.

WANTED—

To Rent

Houses —18-K

LIST your rentals with us. We will place them for you.

JESS WILLARD
1240 N. Vine st. / GR. 5075.

HAVE reliable client for 5 or 6-rm. modern bungalow. $60 to $80.
MISS YOUNG
LESLIE C. SPEER, OR. 1124.

BLVD. business lot & some cash. Want rent of 5-rm. furnished house or apt. TU. 1525.

FURNISHED bungalow, 5 or 6 rooms, west side. Garage. 593013.

ANNOUNCEMENT

The following subdivisions of Rental Columns will enable THE TIMES readers to more quickly locate the places they want to rent.

West and Northwest

Includes all west of Main street and all sections north of Jefferson street—West Adams, Pico Heights.

South and Southwest

Includes all south of Jefferson street and west of Main street—Exposition Square, Manual Arts, Arroles Mesa, Goodyear district, etc.

East and Southeast

Includes all east of Main street and south of Mission Road—Hollenbe

TO LET—APARTMENTS—Furnished

West and Northwest —21-A

THE ASBURY
CALIF.'S FINEST APT. BLDG.
Limit high structure, overlooking pool, refreshing Westlake Park, opposite Elks' Club. Heart of Wilshire District. Singles to 7-room apts. Luxuriously and tastefully furn. Complete electric equipment.

4TH AT CARONDELET. DU. 9001.

REDUCE EXPENSES
Why live in ordinary, noisy, surroundings when you can rent a beautiful, large, furnished single apt. in one of the most attractive apt. houses in Wilshire dist. for less than you are now paying? Quiet & refined. Close to shops. 1 block to BERTHA. APTS. 956 S. OXFORD. L. & N CAR. Maid & 24-hour desk service.

JUST OPENING APPLETON APTS.
738 S. NEW HAMPSHIRE
Ultra modern 2-story bldg. In heart of Wilshire District. Luxuriously furn. singles, doubles. WE SPECIALIZE
In Mgmt. of Quality Apts.
MRS. WIGHTON, Manager
NOW OPEN. NO. 1918.

LA CRESCENTA APTS.
Nothing finer or more complete in Wilshire dist. Beautiful furniture throughout, singles & doubles. Tiled kitchens & bths. Frigidaire. Complete service. Large recreation room. Gramercy Place at San Marino.
Mgr. on Mrs. Hosley residence, premises. RE. 4643.

ALMASTON APTS.
$40. Sein. $45 dbls. Free parking. Come & see these brand new elegantly furn. apts. Nothing like it in L.A. at such prices, and service that we offer. Quiet & refined. 2 blks N. Westlake Park. Wake D car. 288 S. GRAND VIEW ST.

$37.50—BEAUTIFUL SPANISH APTS.
EXQUISITELY FURN., in fash. Loma Hill, most attractive part of L. A., 15 min. downtown. C or D cars. 332 LOMA DRIVE. TU. 03467.

THE TRAYMORE
Most modern apts. in city. Every convenience, elevator serv., steam heat, personal service to guests. Your patronage solicited. R. H. cars and bus to door. Friendaire. 521 S. RAMPART.

SMITHER APTS.
Singles, mahogany & ovstfd. furn $ car & bus stop at door. Sun porch. brick bldg. Service. Reasonable rates. 1901 WESTERN AVE. GR.1961

BIMINI APTS.
117 Bimini Pl. WA. 2748.
Sunny singles. $46 & up. Large corner on patio. Also cool $50. DOUBLES $62.

MERIDIAN APTS.
Large 3 & 4-rm. apts., Sweet in Wilshire dist., cor. 4th & Wilton. ½ blk R. car. OR. 0111.

JUST OPENED
THE TALMADOR
960 S. MARIPOSA. WA. 5118.
1 & 2 rms. Frigidaire. Dinettes. Extras inc. Wilshire-Amb. dist.

NEW POINSETTIA APTS.
Beaut. sel. of 2-rm. Westlake apts. 512 S. Bonnie Brae. D. H. R cars.

$30. 2-3 NEAT rms., glass sleeping porch, 225 E. Hampshire. L. car to W.K. new apts. 311 Diamond st. off Pleasant, N. of 1st st. (auto pk.)

LADIES only—417 & 419 south. Cozy singles. $45 N. Hellstrom. OT. 2459.

YOUNG bus. girl, share single apt. with same. REF. WA. 2911.

SUG. girl to share attrac. apt. Excel. loc. Ph. WA. 2452.

$40 SINGLE & apts. 1237½ N. New Hampshire. Call rubbing 0734.

$40—WILSHIRE VISTA, large front apt., 1 block Wilsh. car. Wilsh.-Ing. dist. 1115 S. Alfred. Apt. 2.

APT. priv. entr., bus, near or walking. 1123 S. MANHATTAN PL. RO. 5783.

SUNG. & apt. 1 or 2 people. M.-F. rs

Hollywood —21-W

IN HEART OF HOLLYWOOD
THE SHELTON
1725 N. WILCOX AVE.
GR. 1141.
MARCELL ARMS
1625 CAHUENGA AVE.
GL. 5131.
Beautifully furnished single and double units. Kitchenettes, private entrance, 24-hour switchboard service. Rates from $10 up including gas and ice.

$50 TO $115
JUST OPENING LORETTA APTS.
SINGLES AND DOUBLES
Artistically & tastefully furn. in Spanish design. Frigidaire and Elevator.
1216 N. EDGEMONT. 557-293.
Mng. Mrs. Houghton. Mar. Nr. University. Car 4 bus.

$45 TO $75
Just Opening Rosemar Apartments
Luxuriously appointed bachelor singles and doubles. Furnished in rich Spanish style. Featuring Frigidaire, electric elevator, steam heat, showers. Rent includes hot gas and maid service.
1607 N. MARIPOSA AVE. RE. 9697.
MRS. M. BRUSH, Manager.

EL CAPITAN APTS.
In choice residential section. Large singles and doubles exquisitely furnished, twin beds, double disappearing dinette, all outside rooms. carpeted, disaster all outside rooms.
FRIGIDAIRE
2737 Franklin Ave. GR. 2701.

Furnished Apartments for Rent —21-B

Somerset Apartments
6075 FRANKLIN AVE.
The garden spot of Hollywood, beautifully furnished, ideal home atmosphere. Free lights. Free gas. Free garage. 24-hour switchboard service. Del. 8181.

LUXURIOUS
Apt. home, 2-story liv. rm., priv patio with fountain, shower. Refrig., unit heat, wood firepl., Persian rugs, special furn. Garage. $250. PATIO DEL MORO. 6925 Fountain nr. Crescent. HE. 0135. Unfurnished.

BLACKBURN APTS.
BEST IN HOLLYWOOD
Ideal location, 24-hour switchboard and daily maid service, water softener, refrigeration, 4-room, 2 baths Single and Bachelor Rooms
1751 N. WILCOX. GR. 8181.

JUST OPENED
WINDSOR ARMS
Wonderful singles. Very reas.
EL REFRIGERATION
1319 Gordon st. ½ blk S. Sunset. Mrs. Graves.

THE VAN CARLTON
THE IDEAL APARTMENTS HOME
1737 N. VAN NESS AVE.
Separate dinettes. Twin beds. Refrigeration and disaster service. Reasonable rates. Cahuenga Car, cor. Van Ness, all extras. 3115 E. NORTON AV.

THE NIRVANA APTS.
Expressing hospitality and service. Unique, spacious and exquisitely furnished, suit the most exacting.
1775 N. ORANGE DRIVE

THE ATHERTON
1543 WILCOX AVE.
Quiet & Respectable
Spls. $40 up. Daily service.
DISTINCTIVE APARTMENTS
FOR PEOPLE WHO CARE
Individual entrances, large garden. Wide shady street. 2 & 4 rooms. $75 and $80. GR. 1846. 1840 Cherokee.

$50-$60 HOOVER APTS.
NEAR LAFAYETTE PARK
New, beautiful single apts., 2 large rms., kitchenette, bath, disappearing bed, Frigidaire, elevator service, private entrance. Vacancy for couple. Adults. No children. 1011 S. HOOVER.

CLARK APTS. $45
Completely furn. Frigidaire. Conv. to stores. Adults. No children. 1015 S. CLARK. Nr. Wilshire.

LA GRANDE APTS.
1 & 2 rms. Frigidaire. Beautifully furn. Reasonable. 1111 S. GRAND AVE.

ROBINSON APTS.
1 & 2 rms. Frigidaire. Beautifully furn. Reasonable. 1111 S. GRAND AVE.

ARLINGTON APTS.
Singles, $40 up. Doubles, $50 up. Frigidaire. Elevator service. Beautifully furnished. 1000 S. ARLINGTON AVE. Nr. Wilshire.

ASHTON ARMS
517 S. RAMPART
Singles, $40 double with 1 bed. "Our motto is Cleanliness." 5-minute car to Wilshire district. Beautifully furnished rooms with or without kitchenettes for people seeking exclusive home. Reasonable rates. 517 S. RAMPART. DR. 0920.

SANTA MARIA APTS.
187 So. Alvarado See these new apts. Spanish design. Beautifully furn. Frigidaire. Reasonable rents. Nr. Wilshire.

$40—EL VERA APTS.
1411 ACACIA st. Beaut. singles & apts. Frigidaire. Garage. Adults. Nr. Wilshire. Call DU. 6315

GRANT APTS.
1110 S. LAKE (near Wilshire) Double, regular service. DU. 6119. Will take few rooms in private home. Rates. Cheerful. Clean. Quiet. Convenient. Reasonable. 1 blk. S Lake car. Wilshire at Burlington at.

CHEVY CHASE APARTMENTS
1427 ACACIA. Close to Wilshire. Large, quiet, clean, sunny apts. Reasonable rates. Adults. Nr. Wilshire.

L-A-K-E A-P-T-S
at Westlake Park. Large new 2-room apts. Beautifully furnished. Reasonable rates. 515 S. LAKE. DU. 5109.

$45—Largest Apts. in City
Very attractive, exclusive. Beautifully furnished. Frigidaire. Reasonable rates. 1 block to Wilshire. 1 block to Lake. 1 block to Westlake. 1479 WILSHIRE.

$50-$55 Lou Mann Apts.
New bldg. Attractive singles & doubles. Frigidaire. 1 blk. to Wilshire. 1 blk. to Lake. 1479 WILSHIRE.

$40—MIDWICK APTS.
809 W. 23rd St. U C

Frances-Marie Apts.
Strictly select. Beautifully furnished. All extras. 515 S. NORTON AVE.

$40 NEAR Ambassador. Beautiful new 2-room apts. Frigidaire. Private baths. Adults. 1129 S. HARCOURT. Nr. Wilshire ave. Free Parking.

$40 Completely furn. apts. Frigidaire. Adults. 4121 Wilshire. Nr. Comstock.

$40 CRESTMORE APTS.
Beautiful singles, kitchenettes, private baths. Frigidaire. 1 blk. to Wilshire. 1 blk. to Lake. 1479 WILSHIRE BLVD.

WALKER ARMS
JUST COMPLETED
Single & dbl apts. Garages rent. Reasonable. 1416 Lucile.

WAYLAND APTS.
Newly furnished apts. Conv. to Ambassador. Reasonable rates. 1 blk. to Wilshire. 1 blk. to Lake. 1479 WILSHIRE.

THE RAMPART
1000 S. RAMPART
THOROUGHLY MODERN
FRIGIDAIRE. SOFT WATER
MAID SERVICE
Rates $50 to $60
E. E. HOOVER, Manager

WESTMORE APTS.
Singles & dbls. Frigidaire. Elevator service. Reasonable rates. 1 blk. to Wilshire. 1 blk. to Lake. 1479 WILSHIRE.

WESTCHESTER APTS.
1275 WESTCHESTER PLACE
AT PICO
New, attractive furn. apts. Close in. Double beds. Frigidaire. Electric refrigeration. Steam heat. Beautifully furnished. Reasonable rates. Adults only. 1 block to Wilshire car.

WILSHIRE ARMS
Nr. Wilshire at Lake. Hotel is an ideal home for the discriminating. Beautifully furnished suites and rooms. Reasonable rates. Phone DU. 1394.

WOOPER ARMS
Nr. Wilshire & Lake. Beautifully furnished apts. Reasonable rates. 1 blk. to Wilshire car.

ROBERT ARMS
Nr. Wilshire & Lake. Most ideal home for discriminating people. Beautifully furnished apts. Reasonable rates. 1 blk. to Wilshire car.

ROBINSON APTS.
Nr. Wilshire & Lake. Beautifully furnished apts. Reasonable rates. 1 blk. to Wilshire car.

LUXE APTS.
JUST OPENING
VILLA MARIA APTS.
Only three left; most beautiful apartments in Wilshire district. $125-$200. Inconvenience to word in an exquisite home.
1 BLK. SO. OF WILSHIRE BLVD.

JUST COMPLETED
Single & dbl apts. Garages rent. Reasonable. 1416 Lucile.

WILSHIRE MANOR
Nr. Wilshire & Lake. Beautifully furnished apts. Reasonable rates. 1 blk. to Wilshire car.

$40 WILSON ARMS
Beautifully furn. single & dbl apts. Near Lafayette Park. 253 S. RENO ST.

OSIRIS APTS.
Newly opened, beaut. furn. apts. 1711 ALEXANDRIA. Hollywood. Desirable location, single apt., private room, bath, $37.50. NEWLY furn. extra large apts., 2 rooms, dressing room, bath, $45. Also 3 rooms, 2 baths, $60. Apts., 1301 S. Bonnie Brae.

$40 Walking Dist.
Lenox Arms. 1224 W. 8th. Beautifully furn. Dbls. $30—433 S. Hope—

Large, quiet, clean, sunny. Run by owner. Beautiful new brick building, overstuffed furniture. Reasonable. Adults. No children. 361 S. Lake. DU. 5109.

$65 Up—Annette Apts.
Beautifully furnished. Frigidaire. Reasonable. 361 S. Lake. DU. 5109.

$35, L. A.'S FINEST, $50
O'stuffed, every modern convenience. KANSAS ARMS. 427 S. Kenmore. Beautifully furnished singles, doubles. $40—BEAUTIFUL 2-rm. apts. One single at 1st floor. Private entrance. Reasonable. WESTMINSTER. 4340 S. Kingsley Dr

TO LET—FOR BUSINESS—Miscellaneous —37

Offices and Desk Space —37-A

PINE, LIGHT OFFICES, $30 UP. LANKERSHIM BLDG. S.E. corner 3rd & Spring sts.

SAN FERNANDO BLDG. S. E. Corner 4th & Main sts. Call at office either bldg or Phone F. C. WOOD, TUcker 1552.

MORTGAGE GUARANTEE BLDG. 636 S. SPRING ST. Desirable offices or entire floor. Apply at office of building.

SUITE 1217 DETWILER BLDG. Will rent half or entire suite also. furn. in mah. incl. steno. & ph. service, at rental less than 1 rm. would cost. See this. Owner, VA. 4257.

FOR rent, 3 offices furnished in every detail, 2 partitioned, carpets, mahogany furn., typewriters, etc.; inquire Mr. Gaskill, 425 Bk. Italy Bldg., 7th & Olive.

FOR LEASE — VERY DESIRABLE OFFICES ON LARGE LOBBY OR FACING STREET ON SECOND FLOOR. REASONABLE RENT. PH. TR. 6111. ASK FOR MR. ATKES.

BEDROOM, if deciding on office space we will be profitable for you to see these for lease at St. Marris Bldg., 110 W. 7th St. VA. 4101.

FOR RENT—A FEW GOOD OFFICES FOR IMMEDIATE OCCUPANCY. APPLY ROOM 1, SOUTHWEST BLDG., 130 S. BROADWAY.

UNFURN. office, $10. Ref. req. 719 Sun Finance Bldg.

FOR rent, one of two offices. Reasonable. 1005 LOEW'S STATE BLDG.

DESK, phone & typewriter, outside office, $7.50. 428 Douglas Bldg.

$7.50. DESK and phone, at 415 Haas Bldg., 4th & Broadway.

DESK space, in quiet private office. Reas. 419 Security Bldg.

DESK, typewriter, phone. Corbet, 437 Chamber of Commerce Bg. WE. 9137.

BIG LARGE offices, good loc. Williams. Cor. Washington & Crenshaw.

Industrial and Business Pty. —37-B

GOOD OPPORTUNITY FOR LONG lease, or sale, for Bonnie Brae and 8th street corner. Site for apartment, hotel or garage. Owner wants to place long lease or sell at once. Call VA. 4750 or OR. 0432 for details and appointment.

NEW daylight car-height brick building on 50x150 ft. lot; 15,000 sq. ft. Will divide. Near 7th & Santa Fe. CENTRAL REALTY COMPANY VA. 1091. Lower floor, COURTEOUS, EXPERIENCED AD-TAKERS. DAY AND NIGHT. WILL HELP YOU WITH YOUR DIFFICULTIES. Metropolitan 0700.

ANTIQUES BOUGHT & SOLD Oliver's, 338 S. Western. Ph. 1516

GAS ranges, 4-burner, high oven, $10. 636 N. BERENDO ST. Ph. 598579.

Furniture, Household Goods at Auction —39-A

AUCTION MON. 2 P.M.

Extra nice furniture, rugs of home. 669 SO. ARDMORE PL. In the fashionable Wilshire district. Good bed & living room furniture, oriental & Wilton rugs, all sizes, brie-a-brac, floor lamps, parlor set, library table, gas range with refrigerator, gas heaters, $190 elect. washing machine, White rotary sewing machine with elec. attachment, typewriter, chairs, rockers, bedding, silk curtains, dishes, kitchen ware. Lot other goods. Owner is leaving Cal. & everything must be removed at once. Strouse-Leonard Co., W. O. TRASK, Auctioneer.

AUCTION

COMPLETE FURNISHINGS
1025 5th Avenue. Sale starts 10 a.m. sharp, Monday, Oct. 24, everything incl. Beaut. 3-pc. O. R. mohair liv. rm. suite, carved frame; UPRIGHT PIANO; 9x12 rugs; wal. dining set, gas range; Victrola, 8-piece Enam. bdrm. set; H. G'Connor & Son. Fitz. 2134.

Furniture—Household Goods—Wanted —39-B

FURNITURE WANTED
If you wish to dispose of your furniture we can be of service to you. We do not promise an extravagant price, but we will get you a fair and honest price for any amount of furniture you may have.
Granite 3126.

LEWIS S HART, AUCTIONEER—Will buy your furniture regardless of QUANTITY or QUALITY; for spot cash & will take possession at your convenience. Mr. Hart of late years will appeal to you. Phone WE. 8293. Bkg., VA. 0112.)

We are the only firm paying 15 to 25% more for furniture, office & restaurant equip. Real buys. Terms. Call HUmbolt 0260

EVES & SUN. UN. 2681

WANTED—Used furniture, any amt. for CASH. Highest prices paid. Bla outlet for kinds from homes, hotels, apartments, flats, storage goods. CALHOUN & CO. Auctioneers. VA. 2889.

THE Burak Auctioneer Hs. has always paid highest cash for furn., rugs, pianos, office & rest. equipment.

Call HU. 6149

MORE money than anybody.

CALL HU. 3143

Security Auction Hse. Ev. CH. 4006.

WE need used furniture, any amount. Square Deal Guaranteed.

CALL HUMBOLT 0198

WANTED—Today, furn., piano, russ, liv., din. & bedrm. sets, range, refrig. or comp. outfit. Abell. BE. 1028. OR. 3664.

WE need used furniture, any amount. Square Deal Guaranteed.

CALL HUMBOLT 0198

WANTED—Oriental rugs, top prices paid. MARKWELL & CO., 302 Citizens' Natl. Bank. MU. 4249.

GET more cash, furniture, rugs.

CALL VE. 9042

WANTED—At once, furniture, rugs, linens, dishes, etc., complete homes. Mrs. Nash, EM. 0138; eve. WE. 5421.

High Price-Spot Cash

For furn. VE. 4447. Eve. RO. 6565.

Cash—HU. 4517—Cash

Removed at your convenience.

FREE storage, 4 or 5 rooms of furniture for use of buyer. References. SHEPHERD. HE. 1004.

OUT OF TOWN BUYER WANTS 3-pc. piano. Also dining & bdrm. furn. sets. 1046 S. Plymouth Blvd., cor. of Country Club Dr.

WE BUY, sell or exchange rugs, linens, drapes, dishes, Chambers, HO. 1759.

BEFORE you sell your furn. call us. We will appraise it free. HU. 6732.

YOUNG couple desire to purchase furn. of several rooms. EM. 0244.

JUST arrived. Must have furniture, sell by first. Pay cash. RO. 6760.

NEED furn. bedroom or suite; will buy. Vitals, 1423 W. 80th Pl. YO. 7686.

CALL AX. 2594. Want any amt. furn. rugs, etc. Spot cash paid.

MORE THAN ONE HAND DLRS

Dlrs. don't call. Call HU. 1985.

BEFORE you sell your furn. call us. We will allow you full value. WIL. 6122.

BAILEY & BAILEY
Auctioneers & Appraisers. AN. 3316.

FURN., rugs by 1st. pay cash. BE. 8912; RO. 2505. MISS SMITH.

WANTED immediately, 22 rooms furniture for rooming house. AX. 6793.

WANT furniture & furnishings of 6-rm. home. Pay cash. UN. 2681.

Sewing Machines—Sales, Exchange, Wanted —39-S

SINGER and WHITE sewing machines Rented $1.50 month. Sold on easy payments, $1 week. Dropheads machines, $9.50 and up. Electrics, $24.50 and up. Machines required. $1 and up. NEW METHOD S. M. CO. 1031 S. Broadway. TR. 8161.

WHITE Rotary, used, $15 to $25. Singer, drophead, used, $15 to $20. Perl, used, $10 to $15. Singer, electric, $35. EMPORIUM, 712 S. Grand.

LEASE expires. Machines at cost. All models and makes. 4122 S. WESTERN AVE. Open eves. VE. 0228.

BIGGEST bargain, electric, $25 up. Desk electrics, $45; fingers, $10 up. HERRICK, 334 S. Bdwy. MU. 6191.

SEW. mach. sold & rented for $2 & $3 per mo. Cash sold for your mach. W. Fisher, 944 W. Bdwy. TU. 5405.

WHITE desk electric, late model, will sell cheap for cash. BE. 2844.

Musical Instruments—Sale and Exchange —31

PIANOS rented, $1 mo. up; players $4 mo. up; baby grands $5 mo. up. Rent also apply on buy later. Ask about free music lessons. Phone VA. 6179. DANZ, 105 N. Spring. Open eves.

STEINWAY for rent, $4. Chickering, $3. Bungalow pianos, $4. Players, $5. Grands, $7 per month. Youell Music Storage, 913 S. Olive.

PIANOS for rent, uprights, players, and grands, reas. Only 1 month in advance. SO. CALIFORNIA MUSIC CO., 806 S. Broadway, VA. 2221.

SET of 2 large Chinese tom toms, bass drum, crash, pipe stand, almost new. Reas. Ph. Sta. Monica 21471, 301 Sta. Monica Blvd.

A WEBER DUO-ART Reproducing piano.

Perfect condition. May be seen at 1441 N. Orden, Hollywood.

10 USED pianos and players in warehouse offered for rent or sale on monthly payments. No reasonable offer refused. Inquire 140 S. BDWY.

$65 BUYS fine practice piano. $1 wk. $150 buys player. $9 rolls. $5 delivers. Pioneer. 848 S. Hill. VA. 7252.

HARDMAN upright piano, fine cond. Must sacrifice. Terms May be seen 1573 S. OXFORD.

PRACTICE pianos, $125, $135, $150. Good makes nearly new. Keys on hand. The Piano Exchange, 321 S. Spring.

MACHINERY, ALL KINDS—Sale and Exchange —37

500 STEEL STUMP PULLERS
All types, numerous sizes, including hand power, horsepower, gas power, electric power; tractor power. Wire rope, equipments. Auto or truck pull-you-out. 1 to 14 ton winch. Waterwheels, automatic driveway gates. Deep drilling plows, hand power well borers. Send for particulars. DU CREST MFG., Route 11, Seattle Washington.

PIPE PIPE PIPE

NEW STANDARD BLACK PIPE
20,000 ft. 2"..... 9c ft.
10,000 ft. 1½"..... 13c ft.
10,000 ft. 1"..... 8c ft.
20,000 ft. ¾"..... 6½c ft.
WE CARRY ALL OTHER SIZES
PIPE, FITTINGS & VALVES
SANTA FE PIPE & SUPPLY CO.
2451 E. 16th st. nr. Santa Fe ave.
Telephone TRinity 4091.

"METER MEANS MACHINERY"
MACHINE TOOLS
"PEXTO" Punch Presses & Shears.
USL ARC WELDERS
Sheet & Plate Working Machinery.
METER MACHINERY CO.
1939 Santa Fe ave. VA. 2762.

FOR SALE—1 12.5 K.W. 125-volt motor-generator direct current generator & 1 15-H.P. 2400-volt 2-phase 50-cycle 1420 R.P.M. A.C. motor with belt, and starting and meters. Oxnard Walnut Growers' Association, 520 A st., OXNARD, CALIF.

72-in. x 16 ft. return tubular boiler, with front stack water cushion, Steel suspension. 4 vertical columns of 3 brass beams. 144426 HAYNES ST. Van Nuys. Phone 883-W.

1 SLIGHTLY used 5-horsepower automatic gas-fired boiler, complete with oil fittings & thermostat, like new. See Mr. Hood, 1003 Union Bank Bldg. Phone VA. 5054.

PIPE, PIPE STOCK NEW & USED
Casing & oil well equip. Standard Pipe & Supply Co., L.A. MI. 7242. 1501 Naud St. 23-1st. Tract, Cal.

200,000 FT. of new & used pipe and casing, also valves & fittings. Write phone or call Adams Pipe Works. 1845 Bay St., L.A. 0113. TU. 4661.

1 SLIGHTLY used 46-horsepower H.R.T. boiler, complete with all fittings, including stack. Reasonable. Mr. Hood 1003 Union Bank Bldg. Ph. VA. 5054.

MACHINE tools, woodworker, pumping and sheet metal machinery. 1112 N. Gower. HO. 1297.

ELECTRIC MOTORS sold, rented, repaired. NORTON & NORTON, 1572 S. Broadway, VA. 0454.

BATTERY chargers, all types, new used, for service stations. Advance Elec. Co. 1260 W. 2nd. MI. 4359.

$212 PORTABLE electric drum, air compressor, like new. $110. 1324 S. MAIN. MU. 7634.

SHEET metal shop equipment. Apply for list 1765 W. JEFFERSON.

PIPE, new & used. Guar. YO. 2379. Pacific Pipe Co., 4800 Avalon Blvd.

CLIMAX engines, Curtis compressors. Cyclo Mfg. Co., 464 S. 2 VA. 4878.

PIPE—New & used, guar. YO. 2379. Pacific Pipe Co., 4800 Avalon Blvd.

MACHINERY, ALL KINDS—Wanted —37-W

WANTED TO BUY
2 used portable gasoline tanks, 50 gals. capacity, with hand pumps. Must be in good condition and at reasonable price. Address R. box 272, Times Office.

MISCELLANEOUS—For Sale —33

SAVAGE WASHER

This machine is in A-1 condition, guaranteed. We have a number of other standard makes at greatly reduced prices. All machines sold on easy terms. Open evenings.
216 SO. FIGUEROA ST.

20 TONS 3-8 sq. & 10 tons 3-4 sq. deform. reinforced steel, ordered excess our requirements. New steel; priced to sell. C. E. GREEN, 423 Western Mutual Life Bldg. TR. 8185, 8386.

BUTCHERS' SUPPLIES
Refrigerators, display cases, meat blocks, cutting tables, etc. SOUTHWESTERN BANKRUPT SUPPLY CO., 210 E. 11TH.

300 LAWN mowers and edgers at less than ½ price. Del. and guar. Mowers sharpened by machinery $1. Call for & del. 1 mile free. Bisson & Matthews, 819 W. Vernon av. VE. 6618

Electric Washers

6 kinds, all new. Spot cash $50 to $100. Salesman w'ld. Miller, 216 S. Boyle.

BEST MINING CLAIMS OUR PRICES
MacDONALD AWNING FACTORY
1520 E. MARDEN ST. CA. 6346

"SCOTT'S" asphalt roof paints, shingle and paper, 50c gal. "Scott" Roofer, 1536 Maple ave. VE. 4673.

EVERYTHING FOR YOUR BUILDING AT LOWEST PRICES. WRITE-PHONE-CALL-SEE US. TU. 1206.

DOUBLE day bed pad, with valance new, $8. 1213 N. Ardmore ave., Apt. 1.

FOR sale, window cleaner's safety belt. Phone Chilcaso 3247.

CASH registers, new and used terms. 649 South Flower. VA. 2742.

GALV. corrugated iron. MU. 9141. L. A. Steel Prod. Co., 1855 Industrial.

Office, Store Equipment —33-A

SHOWCASE BARGAINS

Weber's 2nd-hand department is the west's shopping center for SHOW CASES, FIXTURES AND SODA FOUNTAINS.

Our immense stock enables you to find just what you want with the assurance of every piece in perfect condition and the price right.

LET US SHOW YOU THESE 1 FLOORS OF BARGAINS & QUOTE YOU PRICES THAT WILL SAVE YOU MONEY.

2nd Hand Dept. Weber Showcase & Fixture Co.

316-320 SO. LOS ANGELES ST.

P. S. A carload of compartment cases added this week.

DESKS SAFES CHAIRS FILES

ENTIRE BUILDING
COMPLETE OFFICE EQUIPMENT
NEW AND USED
EXCHANGES TERMS
SOUTHERN CALIFORNIA SAFE CO.
400 S. Los Angeles St.

MILLER DESK & SAFE CO. TU. 1424
ON THE 2ND ST. END
FOR DESKS & SAFES
Filing equipment our specialty
Everything for your office.
LARGEST USED STOCK IN TOWN
Visit us to convince yourself we low prices. Remember
MILLER DESK & SAFE CO.
FOR LESS

FOR SALE—Fine imported walnut cases particularly suitable for book stores or for display cases in sections and the total length is about 60 feet. Height about 9 feet. Priced far below replacement value for quick sale. See Mr. Roberts at 161 East California Street, PASADENA, or phone Elliott 3696.

SHOWCASES, ice cases, cigar cases, scales, registers, ice boxes, coolers, meat & delicatessen ice cases, pans, steam tables, ranges, stools, dishes, complete outfits. Real buys. Terms. DAVIS STORE FIXTURE EXCH. 1349 S. MAIN ST. VA. 9059.

REGISTERS—DAVIS HAS IT.

1000 OFFICE CHAIRS

A very fine selection in walnut mahogany and oak at the lowest prices ever offered the public

DESK CO.
849 S. HILL. TR. 6735.

FIXTURES

NEW OR USED CASH OR TERMS
L. A. Store Fixture Co.
160-66 South Los Angeles st.

SHOWCASES, SODA FOUNTAINS, FIXTURES, OFFICE PARTITIONS Immense stocks. Prices right. WEBER SHOWCASE & FIXT. CO. 216-220 S. Los Angeles st. Phone TU. 0460.

FOR SALE—Large National cash register, cost $600, will sacrifice for $150. Also three 24-gallon self-measuring oil tanks, cost $65, will sell one or all at $20 each. 603 E. 47TH PL. TR. 4039.

SACRIFICE. Multigraph No. 4, worth $500, for $190. Best condition, equipment. Ask for Mr. Goodwin, Eagle Rock High School, Yosemite Drive.

SODA FOUNTAINS, SHOWCASES STORE & RESTAURANT EQUIP. Large stock; lowest prices, terms. Western Showcase & Fixture Co. 817-19 E. 8TH ST. NEAR WALL

Desks & Files, Used

All makes and sizes.
Priced low before you buy.
1326 SO. MAIN. WE. 5385.

SHOWCASES, store, office, butchers' restaurants & used. bought, sold, exchanged, EZ terms.
PACIFIC SHOWCASE & FIXT. CO. 45 E. 8th st. TU. 6510.

Restaurant Equipment

We outfit complete, lowest prices in town. Cash or terms. Gottschar & Edelstein. 1118 Maple. TU. 2422.

FOR RENT

Office furniture, complete outfits or single pieces. Rent applies on purchase. EASY TERMS. 311 W. 2ND.

MAHOGANY solid desks & chairs, Underwood typewriter, Burroughs banking adding machine, going out of business. No dealers. The Auto Loan Corporation, 1901 Sunset Blvd.

Desks For Rent

1 pc. or entire office. Rntl. applies on pur. Trms. 226 S. Spring. ME. 1178

SAFES
Bargains in used safes. Also burglar, fireproof and filing safes. MILLER DESK & SAFE CO. 219 W. 3rd.

REPOSSESSED & RECONDITIONED OFFICE FURNITURE
JOSEPH BELLUE.
631 S. Spring. 4th floor. VA. 5305.

COMPLETE furnishings of office & reception room, mahogany furniture, velour drapes, rugs, good condition. 836 Cit. Natl. Bank Bldg.

FIXTURES AND EQUIPMENT FOR EVERY BUSINESS BANKRUPT PRICES. J. J. SUGARMAN CO. 230 SO. LOS ANGELES ST. MU. 5115.

SAFES, fine good rolltop, flat-top desks, all sizes and prices. Sheely Safe Co., 946 S. Main.

WE buy & sell second-hand safes, cash registers & meat slicers. L. A. Scale Co., 415 S. Main st. MI. 1527

SAFE standing door, with cash reg. door cabinet at half price. Address R. box 210, Times Office.

MIMEOGRAPH, Edison, Dick, latest model, very reasonable. Call at AM. PRESS, 207 Haas Bldg. VA. 3054.

DESKS, safes, file cases, chairs, SKEEL'S, 1912 S. Main. WE. 6106.

WANTED — USED OFFICE FURN. CALL HALSTEAD, VA. 4673.

CASH register bargains all sizes. 214 E. 8th st. VA. 8221. Easy terms.

AMERICAN HEAT SHRINK and SCALES CHEAP. MEt. 1837.

STORE & restaurant fixtures, used, all kinds cheap. Open eves. 1317 S. 8TH.

GET our low prices on safes. Cash talks. 721 W. 3rd. near Flower.

COLUMBIA & Edisphone comb. dict. & repord. $95. Ph. VA. 3824.

WANTED—15-ft. plain counter. 302 Elizabeth st., Pasadena.

SOLID mahogany roll-top desk, 3 mahog. chairs, $50. Roosevelt Bldg.

GOOD values in used safes & filing equipment. 848 S. HILL.

Typewriters and Supplies Adding Machines —33-B

SPECIAL BARGAIN THIS WEEK.
Late mod. No. 5 Underwoods. $37.50
Regular $65 models
Terms $5 monthly if desired
All makes rented 3 mos. $7.50
Wholesale Typewriter Co., Inc.
447 S. Spring st. Ph. MEtro. 3442.

ADDING mchs. mach. & typewriters bot sold exchanged. A. Adding Mach. Co. 917½ S. BDWY. TU. 1956.

UNDERWOOD typewriter, No. 5 except. cond., $75 cash. 14809 Lemon Grove, Gl. 1705. Call after 5 p.m.

MISCELLANEOUS—Wanted —33

WANTED TO BUY
2 used portable gasoline tanks, 50 gals. capacity, with hand pumps. Must be in good condition and at reasonable price. Address R. box 272, Times Office.

MISCELLANEOUS—For Sale —33

SAVAGE WASHER

This machine is in A-1 condition, guaranteed. We have a number of other standard makes at greatly reduced prices. All machines sold on easy terms. Open evenings.
216 SO. FIGUEROA ST.

20 TONS 3-8 sq. & 10 tons 3-4 sq. deform, reinforced steel, ordered excess our requirements. New steel; priced to sell. C. E. GREEN, 423 Western Mutual Life Bldg. TR. 8185, 8386.

BUTCHERS' SUPPLIES
Refrigerators, display cases, meat blocks, cutting tables, etc. SOUTHWESTERN BANKRUPT SUPPLY CO., 210 E. 11TH.

300 LAWN mowers and edgers at less than ½ price. Del. and guar. Mowers sharpened by machinery $1. Call for & del. 1 mile free. Bisson & Matthews, 819 W. Vernon av. VE. 6618

Electric Washers

6 kinds, all new. Spot cash $50 to $100. Salesman w'ld. Miller, 216 S. Boyle.

BEST MINING CLAIMS OUR PRICES
MacDONALD AWNING FACTORY
1520 E. MARDEN ST. CA. 6346

"SCOTT'S" asphalt roof paints, shingle and paper, 50c gal. "Scott" Roofer, 1536 Maple ave. VE. 4673.

EVERYTHING FOR YOUR BUILDING AT LOWEST PRICES. WRITE-PHONE-CALL-SEE US. TU. 1206.

DOUBLE day bed pad, with valance new, $8. 1213 N. Ardmore ave., Apt. 1.

FOR sale, window cleaner's safety belt. Phone Chilcaso 3247.

CASH registers, new and used terms. 649 South Flower. VA. 2742.

GALV. corrugated iron. MU. 9141. L. A. Steel Prod. Co., 1855 Industrial.

Office, Store Equipment —33-A

SHOWCASE BARGAINS

Weber's 2nd-hand department is the west's shopping center for SHOW CASES, FIXTURES AND SODA FOUNTAINS.

Our immense stock enables you to find just what you want with the assurance of every piece in perfect condition and the price right.

LET US SHOW YOU THESE 1 FLOORS OF BARGAINS & QUOTE YOU PRICES THAT WILL SAVE YOU MONEY.

2nd Hand Dept. Weber Showcase & Fixture Co.

316-320 SO. LOS ANGELES ST.

P. S. A carload of compartment cases added this week.

DESKS SAFES CHAIRS FILES

ENTIRE BUILDING
COMPLETE OFFICE EQUIPMENT
NEW AND USED
EXCHANGES TERMS
SOUTHERN CALIFORNIA SAFE CO.
400 S. Los Angeles St.

MILLER DESK & SAFE CO. TU. 1424
ON THE 2ND ST. END
FOR DESKS & SAFES
Filing equipment our specialty
Everything for your office.
LARGEST USED STOCK IN TOWN
Visit us to convince yourself we low prices. Remember
MILLER DESK & SAFE CO.
FOR LESS

FOR SALE—Fine imported walnut cases particularly suitable for book stores or for display cases in sections and the total length is about 60 feet. Height about 9 feet. Priced far below replacement value for quick sale. See Mr. Roberts at 161 East California Street, PASADENA, or phone Elliott 3696.

SHOWCASES, ice cases, cigar cases, scales, registers, ice boxes, coolers, meat & delicatessen ice cases, pans, steam tables, ranges, stools, dishes, complete outfits. Real buys. Terms. DAVIS STORE FIXTURE EXCH. 1349 S. MAIN ST. VA. 9059.

REGISTERS—DAVIS HAS IT.

1000 OFFICE CHAIRS

A very fine selection in walnut mahogany and oak at the lowest prices ever offered the public

DESK CO.
849 S. HILL. TR. 6735.

FIXTURES

NEW OR USED CASH OR TERMS
L. A. Store Fixture Co.
160-66 South Los Angeles st.

SHOWCASES, SODA FOUNTAINS, FIXTURES, OFFICE PARTITIONS Immense stocks. Prices right. WEBER SHOWCASE & FIXT. CO. 216-220 S. Los Angeles st. Phone TU. 0460.

FOR SALE—Large National cash register, cost $600, will sacrifice for $150. Also three 24-gallon self-measuring oil tanks, cost $65, will sell one or all at $20 each. 603 E. 47TH PL. TR. 4039.

SACRIFICE. Multigraph No. 4, worth $500, for $190. Best condition, equipment. Ask for Mr. Goodwin, Eagle Rock High School, Yosemite Drive.

SODA FOUNTAINS, SHOWCASES STORE & RESTAURANT EQUIP. Large stock; lowest prices, terms. Western Showcase & Fixture Co. 817-19 E. 8TH ST. NEAR WALL

Desks & Files, Used

All makes and sizes.
Priced low before you buy.
1326 SO. MAIN. WE. 5385.

SHOWCASES, store, office, butchers' restaurants & used. bought, sold, exchanged, EZ terms.
PACIFIC SHOWCASE & FIXT. CO. 45 E. 8th st. TU. 6510.

Restaurant Equipment

We outfit complete, lowest prices in town. Cash or terms. Gottschar & Edelstein. 1118 Maple. TU. 2422.

FOR RENT

Office furniture, complete outfits or single pieces. Rent applies on purchase. EASY TERMS. 311 W. 2ND.

MAHOGANY solid desks & chairs, Underwood typewriter, Burroughs banking adding machine, going out of business. No dealers. The Auto Loan Corporation, 1901 Sunset Blvd.

Desks For Rent

1 pc. or entire office. Rntl. applies on pur. Trms. 226 S. Spring. ME. 1178

SAFES
Bargains in used safes. Also burglar, fireproof and filing safes. MILLER DESK & SAFE CO. 219 W. 3rd.

REPOSSESSED & RECONDITIONED OFFICE FURNITURE
JOSEPH BELLUE.
631 S. Spring. 4th floor. VA. 5305.

COMPLETE furnishings of office & reception room, mahogany furniture, velour drapes, rugs, good condition. 836 Cit. Natl. Bank Bldg.

FIXTURES AND EQUIPMENT FOR EVERY BUSINESS BANKRUPT PRICES. J. J. SUGARMAN CO. 230 SO. LOS ANGELES ST. MU. 5115.

SAFES, fine good rolltop, flat-top desks, all sizes and prices. Sheely Safe Co., 946 S. Main.

WE buy & sell second-hand safes, cash registers & meat slicers. L. A. Scale Co., 415 S. Main st. MI. 1527

SAFE standing door, with cash reg. door cabinet at half price. Address R. box 210, Times Office.

MIMEOGRAPH, Edison, Dick, latest model, very reasonable. Call at AM. PRESS, 207 Haas Bldg. VA. 3054.

DESKS, safes, file cases, chairs, SKEEL'S, 1912 S. Main. WE. 6106.

WANTED — USED OFFICE FURN. CALL HALSTEAD, VA. 4673.

CASH register bargains all sizes. 214 E. 8th st. VA. 8221. Easy terms.

AMERICAN HEAT SHRINK and SCALES CHEAP. MEt. 1837.

STORE & restaurant fixtures, used, all kinds cheap. Open eves. 1317 S. 8TH.

GET our low prices on safes. Cash talks. 721 W. 3rd. near Flower.

COLUMBIA & Edisphone comb. dict. & repord. $95. Ph. VA. 3824.

WANTED—15-ft. plain counter. 302 Elizabeth st., Pasadena.

SOLID mahogany roll-top desk, 3 mahog. chairs, $50. Roosevelt Bldg.

GOOD values in used safes & filing equipment. 848 S. HILL.

Typewriters and Supplies Adding Machines —33-B

SPECIAL BARGAIN THIS WEEK.
Late mod. No. 5 Underwoods. $37.50
Regular $65 models
Terms $5 monthly if desired
All makes rented 3 mos. $7.50
Wholesale Typewriter Co., Inc.
447 S. Spring st. Ph. MEtro. 3442.

ADDING mchs. mach & typewriters bot sold exchanged. A. Adding Mach. Co. 917½ S. BDWY. TU. 1956.

UNDERWOOD typewriter, No. 5 except. cond., $75 cash. 14809 Lemon Grove, Gl. 1705. Call after 5 p.m.

MISCELLANEOUS—For Sale —33

Typewriters and Supplies Adding Machines —33-B

OUT of the high rent district. Better typewriters for less money. Prices from $12.50 up. Agency for all new portables. Typewriter Inspection Co., 325 W. 2nd. TRinity 4468.

Clothing, Furs, Etc. —33-D

EASTERN mink, ladies' cape, mounted Chinese & Japan pheasants in glass case. Call eve. or Sunday, 605 W. CALIFORNIA AVE., Glendale.

BEAUTIFUL mink cape for sale. Cost $350, will sell for $150. Phone GL. 8200, 6262 Fountain ave.

COATS, fall, 2, $40 each, also street & evening dresses, sizes 14 or 16. Private party. FI. 5613.

CINDERELLA SHOP, Hollywood, buys, sells and rents used garments of high quality. HE. 3656.

BEAUT. fur coat, size 36 & 38. Real bargain. $125. 6644 N. KENMORE.

BARGAINS, ladies' fine used clothes. Buys, sells. 1630 W. 8 st. DR. 1935.

Jewelry, Diamonds —33-E

DIAMONDS, all sizes, set in rings, bracelets, wrist watches, etc. Nothing but bargains. SEE US. 2nd floor. MARKWELL & CO., 302 Citizens' Natl. Bank Bldg. MU. 4249.

DIAMONDS, 2 beautiful solitaires, pawned for $225 & $75 each. Sell for jackets for $100 & $50 each. FI. 0519.

MAN'S Longines Plat. watch & chain, 17 J., lady's matching wrist ring, cheap. Address B. box 466, Times Branch.

Antiques, Art Goods —33-F

HAND PAINTING, ½ PRICE
6x4 ft. Spanish Villa, Capri, Naples, Italy. Gld. frm. 1153 S. Serrano

Lumber, Bldg. Materials—33-S

LUMBER BARGAINS
Redwood siding ..... $25.00 M
MILLER BOX & LUMBER CO.
201 N. Ave. 18. CA. 5300.

RESTAURANT furniture for sale or trade. 2929 W. 78TH PL.

SAN DIEGO wanted for L. A. Owner. Address Andrews, Ft. Gl. 2552.

SHOE-shining parlor for light car or what? WA. 2733.

STUDEBAKER Big 6 '23 sedan; A-1 shape; $620 due, $175 cash bal. $37 mo. Chickens, rabbits or Ford truck for sale or trade. 1740 E. 4TH.

$3000 T.D., due 1 yr., 8% int. Want good closed car. 530 W. 9TH ST. TR. 7663.

OWNER will trade clear house & lot or house equity; want gas station. DR. 8645.

SOME cash & dental work for sign painting, auto top, shotgun? HE. 1872.

$3600 EQ. bal. B. Hills. $4000 eq. home inc. Alham. Want cl. lot. RO. 7772.

HAVE some cash & $550 eq. in lot or Western ave. Hl. Sch. Want late car or trade for eq. Inc. Ph. VA. 4257.

$3000 T.D., due 1 yr., 8% int. Want good closed car. 530 W. 9TH ST. TR. 7663.

OWNER will trade clear house & lot or house equity; want gas station. DR. 8645.

SOME cash & dental work for sign painting, auto top, shotgun? HE. 1872.

3-ROOM, new high-class furniture & $675 of real estate. Want late model car. Phone ALbany 2268.

POLICE pup, want rug, elec. range or real estate. Reynolds, 10524 W. Pico. BR. 1793.

BEAUTIFUL trunk, never used, for vacuum cleaner. Apt. 1, 2034 Colorado Blvd., Eagle Rock.

$800 EQUITY in bus. lot at Clifford Square. What have you? Address box 2172, Times Office.

MOD 5-rm. house. Want A-1 dump truck. Apply 1310 E. 78TH ST.

CLEAR lots to trade for car. Want home, 1 mtg. $6035 York. GA. 9591

TAKE any good trade for 40x247 blvd. frontage. 11675 ave. 52. TU. 6724.

ALL cash for furn., rugs, pianos, office & real estate. HU. 0732.

WILL pay cash for furn., rugs, piano, office or rep. equip. HU. 0732.

WANTED, office furn., safes for cash. MILLER. MU. 8815. 219 W. 2nd.

Clothing, Furs, Discarded—34-A

MEN'S USED CLOTHING WANTED. O'COATS & TUXEDOS. HIGHEST PRICES PAID. LEVIN. 717 W. 6TH ST. NR. FLOWER. MU. 1725.

We Buy Used Clothing

Best prices, 124 S. Spring. VA. 5225

HOLLYWOOD CLOTHING CO. PAYS HIGHEST CASH FOR CLOTHING. Mittual 9821, 1357 SUNSET BLVD.

MDMS. Brink buys ladies used wardrobes. Cash paid. 1319 W. 37th. DR. 6784.

LADY will buy good used garments, furs. Men's suit. Ph. BR. 6550.

Diamonds, Jewelry —34-B

WANTED: To buy monthly payments, genuine platinum ladies' wrist watch & diamonds. Must be good movement and subject to examination. Address C. box 485, Times Branch.

WANTED — Diamonds, pearls, gold, silverware and other valuables. Top prices paid.

MARKELL & CO.
Suite 302 Citizens' Natl. Bank Bldg. cor. 5th & Spring. MU. 4249.

WILL PAY SPOT CASH. HIGHEST PRICES P. O. B. DIAMONDS, WATCHES, JEWELRY, GOLD AND PLATINUM. NONE TOO LARGE OR TOO SMALL. HERRICK, 417 Loew's State Bldg. 7th and Bdwy.

WANTED FOR CASH
Diamonds and other valuables.
N. WEINSTEIN
601 Title Guarantee Bldg.
5th and Hill. TU. 1424.

DIAMONDS WANTED

Spot cash. No delay. W. R. Klein. 508 Loew's State Bldg., 7th & Bdy.

WANT 2-carat or more, prefer unset. No ice. Must be bargain. cash. Phone 224 Montebello.

DIAMONDS bought, sold, exch. J. C. Peterson, 207 Haas Bldg. 7th-Bdy.

DIAMONDS bought for cash. M. Licht 403 Hellman Bk. Bldg. 7th-Spring.

TRADES—SWAPS

Swaps— All Sorts —36

ACRE chicken ranch, new house, chicken equip. Rancho, $5,000. Want house. 6025 York blv. L.A. GA. 9591.

ACRE (short) studio dist. Dbl. frontage. Big future. Has Dodge. Can't sell. Sac. in exch. for what? AX. 5617.

ACRE chick. reh., 4-r. hse. Pr. $3000. Incl. $2500. For Chev., Ford. HE. 8392.

ACREAGE, cir., vic. Fallbrook, what have you? 4929 SUNSET, OL. 2393

AUTO 1924 Jewett sedan, wonderful condition, for lot or lot equity. near L. A. Will pay no cash. TH. 9925.

AUTO, lot or equities accepted as down payment on beautiful 6-room stucco, W. Pico district. EM. 5527.

BUNGALOW, 6-rm. Spanish. Sac. equity, trade or sell to avoid foreclosure. Property loc. in So. West. Call between 10 and 2. YO. 1967.

BUNGALOW—Equity in 7-R. Spanish stucco, Hancock P.-k. for lot in Carthay Cent. or Wilshire-Fairfax tract, not over $5000. Own. WH. 2322

BUNGALOW, new, 5-rm., City Terrace, $4250, for auto or what? Ph. WH. 6158. Res. 145 N. Mansfield

WANTED—
Miscellaneous —36

BOOKS BOUGHT HOLMES BOOK CO. 814 WEST 6TH ST. TEL. TR. 2285

OF THE CONGESTION
AVOID THE TIMES TELEPHONE SWITCHBOARD BY TELEPHONING YOUR SUNDAY ADS FRIDAY OR EARLY SATURDAY. 7:30 P.M. IS CLOSING HOUR FOR ALL CLASSIFICATIONS. MEtropolitan 0700.

BOOKS BOUGHT

Buyer calls. Rogers Book Shop. 622 W. 6th st. VA. 9906.

WANTED—Baby's layette, as a donation. Will appreciate. Address N. box 69, Times Office.

FINE BOOKS BOUGHT

164 Hudson. HOLLYW'D. GL. 3847.

NEED furn. for several offices. Pay cash. MU. 8815. 219 W. 2nd.

ALL cash for furn., rugs, pianos, office & real estate. HU. 0732.

WILL pay cash for furn., rugs, piano, office or rep. equip. HU. 0732.

WANTED, office furn., safes for cash. MILLER. MU. 8815. 219 W. 2nd.

Clothing, Furs, Discarded—34-A

MEN'S USED CLOTHING WANTED. O'COATS & TUXEDOS. HIGHEST PRICES PAID. LEVIN. 717 W. 6TH ST. NR. FLOWER. MU. 1725.

We Buy Used Clothing

Best prices, 124 S. Spring. VA. 5225

HOLLYWOOD CLOTHING CO. PAYS HIGHEST CASH FOR CLOTHING. Mittual 9821, 1357 SUNSET BLVD.

MDMS. Brink buys ladies used wardrobes. Cash paid. 1319 W. 37th. DR. 6784.

LADY will buy good used garments, furs. Men's suit. Ph. BR.

AUTOMOBILES, ETC.—

Miscellaneous

Sedans for Sale —40-D

Buick 1925 Sedan

4-door "Master 6" gold seal. New tires, bumpers. $1095. Terms.
HOWARD AUTOMOBILE CO.
1212 So. Main st. WE. 4285.

Buick "Standard" Sedan

Late Model. "Gold Seal." 4-door. New tires. $1150. G.M.A.C. terms.
HOWARD AUTOMOBILE CO.
1220 So. Figueroa. WE. 4467.

BUICK Mas. 6 sedan, latest '26. Orig. finish like new, perf. mech., new balloons. Must sacrifice. $1250 down. Andrews&Andrews, 1051 W. Washin.

BUICK Standard Six Sedan, '26, practically brand new, little mileage. Perfect. Sacrifice. $845. Easy pymts. Arrgd. $185 down. 507 S. Flower st.

BUICK Master 6 sedan, model 27-47, original finish, fully equip. Can arrange terms. Will sacrifice for $1000. 1001 SO. HOPE ST.

BUICK master 6 sedan, late 1926, 4-door, 5-pass. Can't be told from br. new car, has ext. equip. Sac. $935. Easy pymts. $185 dn. 507 S. Flower.

BUICK Master 6 brougham, 1925 per. Blue exc. Duco finish, imperv. every extra. Like new. Sacr. $1185. Easy pymts. Arrg. $185 dn. 647 S. Flower

BUICK Master 6 convertible coupe, 1927, Prince only driven by owner. Like new. Can't be told from br. new car. Has ext. equip. Sac. $1095. Terms arranged. 1051 W. Washin

BUICK Mas. 6 convertible coupe, 1927. Brand new, only run 500 miles. Sacr. $1350. Easy terms. Andrews&Andrews, 1051 W. Washin

BUICK Advanced roadster 1927, like new. Sacrifice. $695. Terms arranged. 1042 S. Figueroa.

BUICK Advanced roadster 1926, like new, $945. Terms arranged. 1042 S. Figueroa.

BUICK Mas. 6 roadster, 1926, like new. Sacrifice. $745. Terms arranged. 1042 S. Figueroa.

BUICK Advanced roadster 1926, like new. Sacrifice. $745. Terms arranged. 1042 S. Figueroa.

BUICK Mas. 6 roadster,

HOLLYWOOD—
For Sale, Exchange, Etc.

INVESTIGATE THIS
NOMINAL CASH PAYMENT
will handle, balance on mortgage.
NEW MAGNIFICENT
SPANISH
Two stories, 9 rooms, lot 60x140. Not situated in torturous mountain road, but in the foothills and highly restricted and high-class residential street.
Features: Extra large living-room, done ceiling, open fireplace, leaded glass windows and French doors opening to enclosed rose garden with fish pond and fountain. Dining-room with six windows and French doors. Three large bedrooms each with bath, standing shower, dressing-room and closets. Sun-room with nine windows and French door leading to large roof garden with glass, potted plants, etc. Breakfast-room, kitchen (large) with wood cases. Library with built-in book cases. Electric unit system of heating. Sanitas walls and ceilings. Oak halls and stairway. Double garage and servants' quarters. Three magnificent patios, numerous fine trees, plants, shrubbery and beautiful lawn. Awnings and garden gates, and barbecue grill.
1946 N. Serrano Ave., Hollywood.
Telephone GRanite 8285.

From $19,000 to $14,600
Owner going east in 2 weeks, must sell at once. Choice of 3 homes. 7-rm. Span. hillside home, 3 bedrms., 2 baths, 2-car gar., 2-unit furnished apt. house, wonderful construction. View to Catalina. Must be appraised $19,000—$16,000 1st. No 2nds. Must have $3000 cash. 6 rm. 2nd on this price. No trades, no comp. $14,600. Over 2 yrs. unexpired fire insurance free to buyer. Loc. on view lot N. of Hollywood Blvd. Owner, GR. 9349.

HOME—House on hill nr. Hollywood Bowl. 2 master bedrms., 2 baths, 3rd studio type living rm., bath. 40 unfurn. Has exceptionally beautiful view which can never be shut off by subsequent building. Is well landscaped. Splendid home & refined neighborhood. Especially desirable for conservative wanting quiet & privacy. For particulars call GL. 4589. No agents.

A Beautiful Bargain
Will sacrifice my 6-rm. modern home (2 bedrooms and sleeping porch) with beautiful view, 2 blks. to Sunset Blvd. near Santa Monica, Hollywood. Michelle Place, dbl. gar.; 2c car line. Large lot, marvelous view. Must sell at once. Will take my $9000 equity for $4000 cash or trade or paper; bal. $35.00 Mtg. 7%.
PHONE OWNER GL. 5424.

12-Rm. Dbl. Bung. $11,000
Must sell. Will take $2500 under market. Only $2500 cash. OR. 1202.
FOR SALE—Beautiful bungalow, beau. furn., hillside, sell or exchg. for dbl. flat, rm. or income, in Hollywood. Owner, GR. 2231. HO. 4127.
FOR SALE—Hollywood's finest, new dbl. lots, 2c N. MARTEL, rm., colored tile. 7 N. CHEROKEE. STUCCO, near Fairfax Hi. $4500 for QUICK SALE. Owner, GR. 2231. HO. 4127.
BEAUTIFUL DUTCH COLONIAL
Owner's 6-R. home, 2 real Fireplaces, must consider lot to $4000. GL. 4742.
Banning, assume $4,000 at 6%. Owner, GR. 2998. 2 E. Alvarado.
4-FLAT, best part Hollywood. For information, 1421 Gardner pl. OR. 7828.
1316 N. KINGSLEY Dr. Dbl. 6-rm. front, 5 rms. in rear. Price $13,000. DOUBLE-front lot. (Now) Must sacrifice quick sale. Glad. 6770.
WILL sac. Bungalow lot just N. of Hollywood Blvd. $4500. GR. 9349.
UNIQUE 7-rm. Span. bung., richly furn., $5343 Dover pl. Sacrifice.
WANT offer choice residence lot, close in Hollywood. TU. 7668.

BEVERLY HILLS—
For Sale, Exchange, Etc.

FORCED SALE
Price $9000—Cost $12,000
7-room, 2 bedrooms, 2 baths, 1 fr. ofc. Beverly Hills bungalow. Breakfast room. Fine kitchen. Lot 50x130, near Wilshire Blvd. Terms. See my exclusive agent.
W. J. BURDICK
The Frank Meline Co.
462 No. Canon Dr. OXford 6171.
Beverly Hills

BEVERLY HILLS SACRIFICE
Just think, $5 and $0 ft. lot 3 blks. from Beverly Drive and Wilshire Blvd. for $75 ft. $600 less than subdivision prices. Call Hillcrest at Wilcoxon, TR. 3144 Orange County Inv. Corp., 417 Pershing Sq. Bldg.

FILM ACTRESS' HOME
Beautifully furnished Italian bungalow, 2 rooms, bedrooms, 2 baths. Roof garden. Frigidaire. Many furnishings of the best. Reproducing grand piano, oriental rugs, beautiful art objects. Everything complete. Owner leaving city, must make a sacrifice. Will surprise you. Interest you. Ph. OX. 2814 or OX. 8004 for appt.

Beautiful Arden Drive
NO. 612
New distinctive French manor: Imposing entrance hall; buffet den; 4 bedrooms, 2 baths, sleeping porch, wonderful patio and garage. $52,000. Open afternoons. Priced and built right. Reasonably priced at
THE WILLIAMS COMPANY, INC.
411 So. La Brea Ave. WE. 4111.

NEW ENGLISH
$12,750.
7 LARGE ROOMS
East front. Choice neighborhood. Artistic, cheerful, distinctive. Interesting ensemble. Visit. 227 N. Rockingham, Beverly Hills. Now open. OWNER-BUILDER.

A REAL BARGAIN
Have 66-foot close to new Beverly Hills High School. Price $4600. $1215 cash.
Balance easy terms.
WALTER G. McCARTY CORP.
Wilshire at Spaulding. OX. 6141.

FOR RENT
Upper and lower flats, 4 rooms, 3 bedrooms, 2 baths, attractive location, Beverly Hills. Rent $75 month. A choice location. Call owner.
WALTER G. McCARTY CORP.
Beverly Hills. OX. 6141.

BEVERLY HILLS' BEST BUY
New 2-story Spanish home in the exclusive district. A wonderful home and a fine bargain. The home you have wanted to own. Open for inspection at 509 Hillcrest Rd. Ph. GL. 3764.

HOME SITE
About 1½ acres on beautiful knoll overlooking private park. Fine homes adj. Will subdivide or clear prop. & cash. Owner, RO. 2791.

A REAL HOME
No. 2 schools, ideal location; 7-rm., 2 baths, 2-car garage. Concrete streets, electrolliers. A. Doheny & Beverly Drs. OX. 4617; OX. 2654.

A BARGAIN
In 8-room bungalow at 618 Linden Dr.
Worth $25,000.
No reasonable offer refused.

CASH
Attractive 7-room Spanish home, built for comfort and endurance. A genuine bargain at $10,250. See Mr. Creasey, 469 N. Hamel Dr., Beverly. Ph. Bliss No. of Wilshire Blvd.

Beverly Hills Sacrifice
$7150 takes my lot on Rexford near Wilshire. Terms if a trans. Improvements in & paid. Owner, Box 197, Beverly Hills, Calif. OX. 4152.
HAVE client, $6000 cash, for lot Sunset blvd. real val. $14,500. Lot to exchange for income property. Owner, Box 97, No. Hollywood. E. Ellis.
WONDERFUL bargain, new 7-rm. Eng. type stucco bungalow, $39. Sacrifice at near Stanley Dr. and Wilshire. Beverly Hills. $2000 under value. Only $8750. Owner, TR. 6813.
I NEED money, am sacrificing my block of duplex lot located on Sunset blvd. Never be shut off from the sun. Will subdivide. Phone owner, OX. 2851.
VERY nice 10-rm. duplex for the price of residence. Live in one, rent the other. Small payment down. Call OX. 3002.
BARGAIN, beaut. new res. lot, Beverly Hills Heights bet. Flint & Lindbrook. Club, Drive, etc. Price $4500. Terms. Owner, 1501 or HE. 2128. Miss Neubauer.
BEST BUY IN BEVERLY HILLS
KENNEDY-PERRIN CO.
ON. 2662. OX. 2662.

ROXBURY SACRIFICE
95 ft. lot in 700 block. Ph. OX. 1249
MAPLE 50-ft. lot in 700 block. Priority Vista Tract, number 1246. Beverly Hills. Here's a gift this quick. TO. 5197.
7-ROOM ENGLISH STUCCO. BARGAIN! 2 N. PALM. OWNER. GR. 4711.
NEW Spanish, 7 lge. rms., 2 tile bths. $10,000. Terms. Owner, OX. 1311.
LOT 80x150 on Sunset blvd. Will trade for clear car. WHitney 7295.
$4000 EQ. in 7-rm. bungalow, Beverly Hills, will trade for clear car. WH. 7128.
SACRIFICE 12-rm. duplex, $14,000; $3000 down. Owner, 1211 N. Garfield. Alhambra Ph. 49.

BEVERLY HILLS—
For Sale, Exchange, Etc.

CHARMING NEW VILLA
814 N. ALPINE DRIVE
BEVERLY HILLS. CALIF.
ULTRA-modern home built by owner; designed and supervised by Wallace Neff, architect. This house of honest construction and refinement is situated at the foothills with magnificent views, and is surrounded by some of the most beautiful estates of Southern California. House is on almost an acre of ground, beautifully landscaped. Contains entrance hall, lavatory, living, dining, breakfast room, library, butler's pantry, tiled kitchen, electric refrigeration, eight unit heating system, water softener, hot water system, maid's dining room, three maids' bedrooms, three maids' baths, four master bedrooms with baths and showers, dressing rooms with vault and fireplace, sun room, covered lorgias facing east, garage, decorative glass done by Chesworth Studios of Pasadena. Four car garage with laundry and chauffeur quarters, formal gardens, terraced, walled-in and private with pergola. Large Spanish pool with filtering system and dressing rooms.
PRICE $110,000 TERMS
Inquire 491 Shelly St., Pasadena, Calif. Phone Sterling 4568.

Wonderful new Spanish villa. Beverly Hills section. Complete as any $50,000.00 mansion. Expert appraisal $30,000.00 can deliver for 3 days for $17,500.00—$2500.00 cash. Possibly a good lot as part.
Price & Price—OX. 5801
1054 So. Robertson Blvd.

COUNTRY CLUB DRIVE
BEST BUY
Corner lot west of Beverly Drive. $16,000
Easy terms.

BUSINESS
Corner on Beverly Drive.
Best buy on street.
$22,500.

See Ruth A. Hubbard
GEO. E. READ, INC.
447-9 Beverly Drive.
OXford 4117. Beverly Hills.

BRENTWOOD PARK
Palatial Spanish Home
5 Bedrooms. 4 Baths.
426 N. BRISTOL AVE.
The most truly Spanish home, exquisite in every detail. Located between Bel-Air and the Riviera. Close to the new Botanical Gardens and the University development.
An unusual value at $87,500. Will consider some trade. Call Owner, GR. 3141.

SPECIAL PRICE, $26,500
RAMBLING SPANISH HOME
Monterey Type. Lot 184x142. Four bedrms., 3 baths, "Pimentra" tiled floors throughout. Varying floor levels. Living room 24x28. Oak floors. 3 fireplaces. Bath has imported Spanish tile floor and floor. Separate shower stall and ending with tiled wainscot. Patio, 32 ft. large fish pond planted to grape ivy, clothes chute. Two car garage with laundry and maid's room. Phone for appointment. Owner, GR. 2211.

OPEN TODAY
$10 Georgena St. GR. 1191.

FURNISHED OR UNFURNISHED
BEAUTIFUL 2-STORY
SPANISH VILLA
3 bedrms. & maid's quarters. Lovely flower garden. Trees, shrubs, etc. To inspect, call at 625 Moreno ave. 1 blk. west of Brentwood Country Club. Will give option to purchase. Phone Santa Monica 21496 or TR. 9381.

LOVELY new mod. 6-r. bung. Beaut. lot. Trade for good clear car. Price $6,500. Exch. av., or CA. 0262. 6A.

CITY LOTS AND LANDS—
For Sale

APARTMENT SITES
Hobart Blvd. near Wilshire. 60x150 — $15,000
56x150 — $12,500
Oxford Blvd near Wilshire 60x150 $19,500
62x150 $20,000. Corner
See MR. MYERS
The Henry de Roulet Co.
Wilshire at Western. DU. 4400.

High-Class Apt. Site
80x150
ONLY A STEP TO
Wilshire & Vermont
$67,000
Call Mr. Kelly. DUn. 2000.
DOWN WAIT
UNTIL SATURDAY NIGHT TO TELEPHONE YOUR SUNDAY ADS TO THE TIMES.
FOR EARLY SATURDAY, 7:30 P.M. IS CLOSING HOUR FOR ALL CLASSIFICATIONS. Metropolitan

HOLLYWOOD
ABOVE LOS FELIZ BLVD. 60-FT. RESIDENCE STREET. OAK TREES IN NEWLY PAVED STREET. NO ASSESSMENTS. $4500. $900 CASH. WM. MEAD, 2489 FELIZ TERRACE. GL. 1606.
ONE of the most beautiful lots in the south side of one of its most popular streets, Malcolm ave., between Manson & Glenmont. Purchased direct from Gladstone. 5151 or eves. Granite 2661.
MR. BUILDER: Some of finest residence lots in the city. You put in $750, balance for 3 years financed Owner. 201 Security Bldg. Glendale. Phone CAmden 5216.
Large lot, double frontage, concrete sidewalk, sewer paid for. $125 cash, $15 month. 5 minutes downtown. Hollywood Way. Phone Pico 4262.
60-ft. frontage, 130 ft. deep. High view lot. Best location on Westwood Hills. City phone will be installed. Price $3750. OX. 2335. Eve. GR. 5738.

WESTWOOD HILLS
Beaut. residence lot, over 100 ft. frontage, depth almost 200 ft. Holmby Hills. Must sell. Owner, GR. 8478.
MORENO HIGHLANDS
Beautiful view lot, 12 minutes from 7th & Broadway. Concrete streets. Bal. $1,000 terms. Ph. OLy. 1413.
HILLSIDE lot. Los Altos Park lot, 96 ft. front. Fine location, where values are going up daily. Owner anxious to sell. A REAL BARGAIN FOR SOME ONE. Ph. Owner, GL. 2975.

WONDERFUL BUY!
Income lot, close to studios, transportation, schools and stores. Down payment $750. Balance on easy terms. EM. 6070.

LOTS, INCLUDING 6 VERMONT AVE. LOTS. 16 of them 60x150. This is a real buy at $15,000. Can include your home in this. Owner. 7th. 6473.

BUILDERS—Have several high-class close-in residential lots. Will take back T.D. following 1st mortgage in part payment. Call Mr. Auer, 257 So. Hill st.

WONDERFUL DUPLEX LOT
IN CARTHAY CENTER
TRUST DEED BASIS
ELLIOTT & BASKETTE, OR. 1156.
BOULEVARD corner, 2 major highways, near L.A. Heavy traffic. Bargain. You'll have to hurry. Address box 471, Times Branch.
100x150 Country Club cor., $9000. Nr. Pruess. Lots of activity. Will put your money. Must sell at once. See Mr. WASHINGTON, WH. 1457.
$4000 BUYS choice blvd. corner 2 major highways; near L.A. Easy terms. Address C. box 472. Times Branch.

WESTWOOD
Residential income cor. Univ. section, nr. Wilshire. Rec. DU. 0466.
FRIED right. Res. lot 50x125. Improvements. Close to Cleo Washington High School. $1400. Terms. RES. lot 40x132, high ground, bl. to school, stores & trans. Nr. new Ambassador. Must get cash. $510.
WESTERN AVE. 167H & GRAMERCY
Bargain. Paving, sewer, lights, etc. paid. Finest home site. S. of Wilshire. Also 4 lots sacrificed. TH. 0231.
FULL price. Beautiful orchard lot on main blvd., close to L.A. Small dn. payment. Terms. Address C. box 507. Times Branch.

VENICE BLVD.
N.E. cor. Berendo. Business or flats. Must sacrifice. DR. 4924.
FORCED SALE. CORNER Arlington & Country Club. 70x185 $12,000
S. Schulman. 224 W. 10. GR. 3104.
50-FT. Washington, center of activity. Will trade for clear car. WH. 1440.
WESTWOOD—Choice income lot near University site. $7500. Terms. Owner, 1238 Veteran. GR. 558-879.
BEAUT. view lot, nr. Ave. Nic. $4700. Terms. 4321 Kansas av. VE. 3347.
PICO bus. lot, 42 ft. $2000 cash, bal. 2 yrs. 7%. Dr. 3144.
40x106 ON Burnside between Adams & blvd. $1500. HU. 4319-W.
2 BLDG. lots to traded in for 7- or 8-room house. Call Mr. A. LOT 85x197 nr. Uni. in Westwood only $3000, terms. Call GR. 4642.

CITY LOTS AND LANDS—
For Sale

FIFTEEN
LARGE OAK TREES
On my clear lot, all improvements, 72 feet frontage, level lot elevated above street, restricted residential district, 25 minutes from downtown, close to shops, theaters, schools and transportation.
Must secure some cash at once. Will sell for $200 down, balance including interest, to responsible buyer. Full price $1995.
Write for appointment to inspect. Address C. box 516. Times Branch.

LARGE LOT
50x141 FT.
ADJOINING
VENTURA BLVD.
FOR ONLY
$700
$70 CASH
BALANCE
$10 PER MONTH
These are the best buys on Ventura Blvd.
COME OUT TODAY
SEE MR. DAVIS
19098 VENTURA BLVD.
WILSHIRE BLVD.
BET. VERMONT & WILTON PK.
An owner is pressed for cash. Will deliver this most desirable property at an absolute bargain price. CONCEDED to be the best possible location for high-class apt. house or business. We conscientiously feel a positive fortune awaits the one. For Wilshire Blvd. properties see Mr. Hunter.
KELLS & GRANT
Wilshire at Western. DU. 3000.

MR. SPECULATOR
LOOK AT THIS
Very heart of Wilshire district. 60-ft. is zone lot, unrestricted and ripe for a high-class apt. house. There are a great many fine apts. being erected now in this immediate locality. Now improved with 7-rm. bungalow. We are offering property at the ridiculous price of $12,500, with $2000 cash. Here is your opportunity. Don't let it get away. Call HO. 7212 before and Sunday or MRS. BRIGHAM.
BURTON & CO.
19th and Western. EM. 9171.

$8950
The South East Corner
Fairfax & Hillside Ave.
ONE BLK. NO. OF HOLLYWOOD BLVD. AVERAGE WIDTH 70 FT. DEPTH 140.
Unprecedented Sacrifice
$4000 Less Than Cost
OL. 0698. GR. 2429 EVENINGS.

Save An Hour Day
LIVE IN MORENO HIGHLANDS.
12 minutes from 7th & Broadway. Beautiful view lots. Concrete streets. WE'LL HELP YOU FINANCE
Turn lots $2500 and up.
Turn to tract office, Cor. Olympic & Alvarado.
T. D. LOTS
RELIABLE BUILDERS CAN SECURE T.D. LOTS IN WILSHIRE OR HANCOCK PARK DISTRICTS FOR SINGLES, DUPLEXES, FLATS OR COURTS. $1000 REQUIRED. M. L. TANKERSLEY, 5566 WILSHIRE BLVD EVENINGS PHONE HO. 3908.

FOR SALE
For $5500 I can deliver level, high-north of Wilshire Blvd. close to Beverly Blvd. in a $20,000 residence district. A sound investment. See it, investigate it and you will buy it. Call Dwight, Dr. 2127 evenings, Fl. 1501.

High-Class Apt. Site
160x150
CLOSE UP TO WILSHIRE BLVD
GAYLORD & AMBASSADOR
ACROSS THE STREET
$40,000
Call Mr. Kelly. DU. 3000.

WESTWOOD HILLS
High view income lot near Wilshire. Beautiful homes in district. $2200. $1300 down.
Big opportunity.
Phone MRS. WILSON, GLadstone 5151. Evenings, Granite 1965.
RESIDENTIAL INCOME

This 57-ft. income corner is within walking distance of the new Ambassador Hotel. Is ripe for development and will immediately buy at $5000 on easy terms. Call OREson 6841.

WILSHIRE BLVD. LOT
Unusual opportunity buy a view lot on Wilshire Blvd. Westwood Hills. Choice location. It takes $4000 on easy terms. Mr. Mills. DR. 3224.

NO TRADES
$1200 cash, bal. ten semiannual payts. for high-class residential lot in the mountains and beautiful estates. The coming price of property in L. A. Phillips, OX. 4376.
$5250. B zone, No. of Holly'd Blvd on Franklin av., 70x132, sewer in. $11,000 cash. Also $25x138. 6-rm. bung. easy to move. Mariposa, No. of Hollywood Blvd.
Real HERE. Darling, OL. 6112.

$2500
Wonderful view lot. 12 minutes from 7th & Broadway. Concrete streets, curbs, sidewalks, lights, sewers paid for. $250 cash, bal. $25 month. Int. 7%.
WESTWOOD HILLS
Unusual opportunity. Highly restricted lot, 70 ft. frontage, 3 blocks from entrance bridge, new State University site, 3 miles from Pico. Phone Gladstone 5151. Eves. Glad. 9566.
BARGAIN
NORTH OF LOS FELIZ BLVD.
60x158, unobstructed view of city & mountains. Price $2,000. All improvements in & paid for. Phone 2222.

Pico Blvd. is Active
Best buy on Pico. Prominent corner. $5000 less than adjacent corners. Phone TU. 3818; eve. OX. 2454
DUPLEXES IN WESTWOOD
Near University. This is a wonderful view lot. Everything complete. Send for information phone eve. 2222.
REAL forced sale! Best major cor. in Hollywd., nr. studios, lot 3 fr. ft. block. Bank EZ. tms. Val. now $40,000. Soon $160,000. OL. 7649
WESTLAKE DISTRICT SACRIFICE quickly. Phone 590721.
FOR sale—Corner lot 106x125 on E. 39th nr. McKinley. A BARGAIN at price PH. HU. 5328-R.
SEPULVEDA Blvd. business lot near Pico, priced below market. This will sell. Phone OX. 4446.
FRANKLIN—Need money. Will sacrifice my $9150 stucco duplex site in Westlake dist. OWNER. WH. 5076.

LESS THAN COST
Choice Westwood corner view lot $7500. tms. Must sell. Getz. GL. 3997
FLAT or apt. site, Mansfield, N. of Pico, 66x132, grad. E. ft. $3500. $800 cash, bal. $25 mo. 7%. WH. 8215.
FOR SALE—Clear unrestricted lot at 1st & Plymouth st. Call GR. 9201.
INCOME snap. Alcott & Crescent blvd. $12,500. $1000 cash. SHUCK. OR. 1237.
ORANGEWOOD FOR INVESTMENT
5 Minutes to 7th & Broadway.
Prices Reduced. Active month of activity. Will put your money. Must sell at once. See Mr. WASHINGTON, WH. 1457.
$4000 BUYS choice blvd. corner 2 major highways; near L.A. Easy terms. Address C. box 472. Times Branch.

WESTWOOD
Residential income cor. Univ. section, nr. Wilshire. Rec. DU. 0466.
FRIED right. Res. lot 50x125. Improvements. Close to Cleo Washington High School. $1400. Terms. RES. lot 40x132, high ground, bl. to school, stores & trans. Nr. new Ambassador. Must get cash. $510.
WESTERN AVE. 167H & GRAMERCY
Bargain. Paving, sewer, lights, etc. paid. Finest home site. S. of Wilshire. Also 4 lots sacrificed. TH. 0231.
FULL price. Beautiful orchard lot on main blvd., close to L.A. Small dn. payment. Terms. Address C. box 507. Times Branch.

VENICE BLVD.
N.E. cor. Berendo. Business or flats. Must sacrifice. DR. 4924.
FORCED SALE. CORNER Arlington & Country Club. 70x185 $12,000
S. Schulman. 224 W. 10. GR. 3104.
50-FT. Washington, center of activity. Will trade for clear car. WH. 1440.
WESTWOOD—Choice income lot near University site. $7500. Terms. Owner, 1238 Veteran. GR. 558-879.
BEAUT. view lot, nr. Ave. Nic. $4700. Terms. 4321 Kansas av. VE. 3347.
PICO bus. lot, 42 ft. $2000 cash, bal. 2 yrs. 7%. Dr. 3144.
40x106 ON Burnside between Adams & blvd. $1500. HU. 4319-W.
2 BLDG. lots to traded in for 7- or 8-room house. Call Mr. A. LOT 85x197 nr. Uni. in Westwood only $3000, terms. Call GR. 4642.

SOUTH PASADENA—
For Sale, Exchange, Etc.

FOR SALE—Beautiful home. South Pasadena. Lot 93x275, 4 oak trees and deciduous; nut trees. Centrally located, near two car lines, accessible to schools. House has five bedrooms, one maid's room, sleeping porch, also breakfast room. Hardwood floors throughout, furnace heat. Bbl. garage. Phone Elliot 2991.
FOR SALE—Attractive 6-room bungalow, landscaped. $7600, terms will reduce for $4600 cash. 509 Mound ave., South Pasadena.

EAGLE ROCK—
For Sale, Exchange, Etc.
WARD says for $4500, with only $500 down, buys 5-rm. home on this lovely home, desirable location. 4649 Glassell. AL. 1614.
5-RM. mod. stucco, large finished basement, fine view lot. cash $11000. 1108 ROBLES ST.

HIGHLAND PARK—
For Sale, Exchange, Etc. 85-F
$3350 with only $750 down and $15.50 for 5 rms. and bath on paved lot. It is worth looking at. Terms.
WARD says $2300 is total price of lovely 3-rm. house and bath on paved street. It is worth looking at. Terms.
SACRIFICE 4-rm. house, modern, all paid, large lot. Terms $2650. $250 cash, $36.50 mo. Agt. 1471 E. 6th.
DPLX. $4500. Will trade. $195 Pasadena ave. GA. 2767. Eve. GA. 1051.

HUNTINGTON PARK—
For Sale, Exchange, Etc.
7-ROOM modern home for sale or exchange by owner in Walnut Park section of Huntington Park; 2 bedrooms. Best of finish & hardwood floors. 50-foot lot with walnut trees and shrubbery in. Reasonable terms, or will exchange terms, or will take lot or equity in good lot, or trust deed on other property as down payment. See property and owner at 142 Hill st.
6-R. mod. stucco, gar. wal bit, bar. E.Z. terms. 194 WALNUT ST.

SANTA MONICA—
For Sale, Exchange, Etc.
In Beautiful
Brentwood District
2-Story Spanish Villa
on large lot beautifully landscaped. One of the most attractive and delightful homes in this district. Conveniently located one block west of Brentwood Country Club. Owner will accept $17,000 with cash payment of only $4500. To inspect call at 625 Moreno ave. 1 blk. west of Brentwood Country Club. Will give option to purchase. Phone Santa Monica 21496 or TR. 9381.

OWNER'S SACRIFICE
9-rm. ultra-modern home, 4 bedrms., 3 baths, wonderful cor. lot, having 173 ft. frontage on Georgina ave. This house is undersized and is leaving for Europe
Must be sold to be appreciated.
$10 Georgena St. GR. 1191.

FURNISHED OR UNFURNISHED
BEAUTIFUL 2-STORY
SPANISH VILLA
3 bedrms. & maid's quarters. Lovely flower garden. Trees, shrubs, etc. To inspect, call at 625 Moreno ave. 1 blk. west of Brentwood Country Club. Will give option to purchase. Phone Santa Monica 21496 or TR. 9381.

LOVELY new mod. 6-r. bung. Beaut. lot. Trade for good clear car. Price $6,500. Exch. av., or CA. 0262. 6A.

CITY LOTS AND LANDS—
For Sale

APARTMENT SITES
Hobart Blvd. near Wilshire. 60x150 — $15,000
56x150 — $12,500
Oxford Blvd near Wilshire 60x150 $19,500
62x150 $20,000. Corner
See MR. MYERS
The Henry de Roulet Co.
Wilshire at Western. DU. 4400.

High-Class Apt. Site
80x150
ONLY A STEP TO
Wilshire & Vermont
$67,000
Call Mr. Kelly. DUn. 2000.
DOWN WAIT
UNTIL SATURDAY NIGHT TO TELEPHONE YOUR SUNDAY ADS TO THE TIMES.
FOR EARLY SATURDAY, 7:30 P.M. IS CLOSING HOUR FOR ALL CLASSIFICATIONS. Metropolitan

HOLLYWOOD
ABOVE LOS FELIZ BLVD. 60-FT. RESIDENCE STREET. OAK TREES IN NEWLY PAVED STREET. NO ASSESSMENTS. $4500. $900 CASH. WM. MEAD, 2489 FELIZ TERRACE. GL. 1606.
ONE of the most beautiful lots in the south side of one of its most popular streets, Malcolm ave., between Manson & Glenmont. Purchased direct from Gladstone. 5151 or eves. Granite 2661.
MR. BUILDER: Some of finest residence lots in the city. You put in $750, balance for 3 years financed Owner. 201 Security Bldg. Glendale. Phone CAmden 5216.
Large lot, double frontage, concrete sidewalk, sewer paid for. $125 cash, $15 month. 5 minutes downtown. Hollywood Way. Phone Pico 4262.
60-ft. frontage, 130 ft. deep. High view lot. Best location on Westwood Hills. City phone will be installed. Price $3750. OX. 2335. Eve. GR. 5738.

WESTWOOD HILLS
Beaut. residence lot, over 100 ft. frontage, depth almost 200 ft. Holmby Hills. Must sell. Owner, GR. 8478.
MORENO HIGHLANDS
Beautiful view lot, 12 minutes from 7th & Broadway. Concrete streets. Bal. $1,000 terms. Ph. OLy. 1413.
HILLSIDE lot. Los Altos Park lot, 96 ft. front. Fine location, where values are going up daily. Owner anxious to sell. A REAL BARGAIN FOR SOME ONE. Ph. Owner, GL. 2975.

WONDERFUL BUY!
Income lot, close to studios, transportation, schools and stores. Down payment $750. Balance on easy terms. EM. 6070.

LOTS, INCLUDING 6 VERMONT AVE. LOTS. 16 of them 60x150. This is a real buy at $15,000. Can include your home in this. Owner. 7th. 6473.

BUILDERS—Have several high-class close-in residential lots. Will take back T.D. following 1st mortgage in part payment. Call Mr. Auer, 257 So. Hill st.

WONDERFUL DUPLEX LOT
IN CARTHAY CENTER
TRUST DEED BASIS
ELLIOTT & BASKETTE, OR. 1156.
BOULEVARD corner, 2 major highways, near L.A. Heavy traffic. Bargain. You'll have to hurry. Address box 471, Times Branch.
100x150 Country Club cor., $9000. Nr. Pruess. Lots of activity. Will put your money. Must sell at once. See Mr. WASHINGTON, WH. 1457.
$4000 BUYS choice blvd. corner 2 major highways; near L.A. Easy terms. Address C. box 472. Times Branch.

WESTWOOD
Residential income cor. Univ. section, nr. Wilshire. Rec. DU. 0466.
FRIED right. Res. lot 50x125. Improvements. Close to Cleo Washington High School. $1400. Terms. RES. lot 40x132, high ground, bl. to school, stores & trans. Nr. new Ambassador. Must get cash. $510.
WESTERN AVE. 167H & GRAMERCY
Bargain. Paving, sewer, lights, etc. paid. Finest home site. S. of Wilshire. Also 4 lots sacrificed. TH. 0231.
FULL price. Beautiful orchard lot on main blvd., close to L.A. Small dn. payment. Terms. Address C. box 507. Times Branch.

VENICE BLVD.
N.E. cor. Berendo. Business or flats. Must sacrifice. DR. 4924.
FORCED SALE. CORNER Arlington & Country Club. 70x185 $12,000
S. Schulman. 224 W. 10. GR. 3104.
50-FT. Washington, center of activity. Will trade for clear car. WH. 1440.
WESTWOOD—Choice income lot near University site. $7500. Terms. Owner, 1238 Veteran. GR. 558-879.
BEAUT. view lot, nr. Ave. Nic. $4700. Terms. 4321 Kansas av. VE. 3347.
PICO bus. lot, 42 ft. $2000 cash, bal. 2 yrs. 7%. Dr. 3144.
40x106 ON Burnside between Adams & blvd. $1500. HU. 4319-W.
2 BLDG. lots to traded in for 7- or 8-room house. Call Mr. A. LOT 85x197 nr. Uni. in Westwood only $3000, terms. Call GR. 4642.

APARTMENT, FLAT PTY.
For Sale and Exchange

APT. lot 155x168 ft., cor. of Gower and De Longpre. Will sell or lease. Will build to suit.
TOOLEN & HINDS
6636 W. 5th st. OR. 9261.
APT. site, close to Civic Center. A buy. $7500. Owner, OL. 3292.

BUSINESS PROPERTY—
For Sale

CINCH
FOR
Shrewd Bargain Hunters.
Western Ave. CORNER 55x141 ft. Improved with 4 stores. 6 flats & 6 garages.
Income $2040.
Price only $50,000, and $20,000 will handle.
Early increase in Western Ave. value will make the buyer of this property independent—and present him 10% gross on his investment in addition to the big profit. Your opportunity is yours if you act promptly.
K. E. MOORE
1461 W. 46TH ST.
VE. 0879. RES. VE. 4479.

BUSINESS LOT
VENTURA BLVD.
ONLY $1500
$150 CASH
Balance $15 per month.
This lot is the best buy on Ventura Blvd.
COME OUT TODAY
SEE MR. DAVIS,
19098 Ventura Blvd.

LAST CALL
Buena Park. 45 minutes from downtown. Fully improved business and residence lots. Some 100x162 for as low as $825. Easy payments. DRIVE right at Santa Fe Springs to Norwalk Homewood corner. 2nd and Grande, see Mr. Thorne. 414 Bank of Italy Bldg. 7th & Olive Sts. Phone TRinity 0564.

90X200
Wilshire Blvd. Corner
$55,000
The cheapest high-class unrestricted corner on WILSHIRE BLVD. OPPOSITE NEW HANCOCK PARK in the fastest growing section of Wilshire Blvd. Call MR. KNOTH
HUGH EVANS & CO., INC.
Wilshire at Western. DU. 1121.
Double Beverly Hills corner, between Santa Monica and Pico. $10,000. Will take Westside residential or Westwood residential property up to $4000 as first payment. Balance easy. Call GLadstone 5151. or Eves. 594-726.

99-YEAR LEASE
in Hollywood. 372x585
Centrally Located.
DR. 3201.
CORNER on Major Traffic Artery. Brick business building. Leased one tenant. Five-year-lease. Rental $200 per month. Price $17,000. Easy terms.
HARRY GROSSMAN
204 Haas Bldg. 7th-Bdwy. TU. 2471
2 BRD lot east of Parnell. Business lot on Pico Blvd. in Westwood. Will consider taking Westwood clear lot or lot equity on this. Here is your opportunity to get choice site in Home Garmanp. GL. 5151. Eves. 5255.

VERMONT AVE. COR.
At 45th, lot 88x142 to alley; 3 brick stores, $7500 dn., bal. $7500 at 7%, 10-room undersize. Own. nonresident will sac. for $15,000. Terms. See agent 6166 S. Vermont.
MONEY MAKER
IN WESTWOOD
BUSINESS CORNER. $1500 under market. Easy terms. Call GL. 5428.
VENICE BLVD. CORNER OF Inglewood Blvd. Service station, 6-rm. house and bath. Store building. $1500 cash handle. No agents. HAGEL. 12001 Venice Blvd.

$15,000 $2500 INCOME
Beautiful business store & apartment bldg. on main artery. Rental, 3 stores, Hollins, Glenroy Sunday Inc. 208 W. 8th St. TR. 8601.

Lankershim Blvd. Will sacrifice business lot for $2500. Will take auto as first payment, easy terms on balance. C. L. Milner, owner, 7586 Woodman ave. Van Nuys, Cal.
BEL. lot, level, blvd. great future, houses on rear, tenants pay taxes. Phone Garnsey, rent pays installments; take carpenter work, plumb. or what part pays? Ph. 524-429.
ONE of the best retail corners in Santa Monica, paying well per front foot. Offered exclusively by Gandy Investment Co. 1510 3rd St., SANTA MONICA.

BROADWAY BUSINESS
70 feet frontage, north of Florence. Will build to suit. Some buy. Hurry. Call owner, MR. FIGUEROA. AD. 4200.
HARVEST Waved Avenue, fronting center of new activity. Your opportunity to buy on easy terms. Only $1250 per ft. 10401 S. Western ave.

Beverly Blvd. Corner
East of Fairfax. For the best buy in this section call
DANA & SON. WH. 5114.
BEVERLY BLVD. CORNER. $37500 sacrifice. business lot, priced below market. Easy terms.
GUY M. BUNCH, REALTOR
7051 Fairfax ave. WH. 2312
MUST sell Larchmont Gardens income, 8-flat, 2-bath, 2-car apts. Easy terms. MR. JACKSON. FI. 3460 or OX. 7841.
PICO cor., blk. major intersec., only $215 ft. quick sale, $5000 down. This is biggest snap in Pico. Call owner, 5028 W. Pico. OR. 3902.
Are you asleep? See this western cor. and viz. the 150 ft. at S.W. cor. 40% grade. Price $160.
MELROSE BUS. LOT
Nr. La Brea. Speculate or improve. A sacrifice. Money maker. Hammer, Sheldon & Wesson. WH. 1140.
Price 4 rms. apt. on 65x125 lot to alley. Worth $9000. must sell at once. Terms.
VERMONT
WESTERN ave. frontage 100x250 to street near corner Riverside-Redondo Rd., right for good business. Owner. Citizens' National Bank Bldg.

TWO LOTS, Washington st. near Gramercy. Terms. Owner, 1238 Veteran. GR. 558-879.
WESTLAKE DISTRICT SACRIFICE quickly. Phone 590721.
FOR sale—Corner lot 106x125 on E. 39th nr. McKinley. A BARGAIN at price PH. HU. 5328-R.
SEPULVEDA Blvd. business lot near P

REAL ESTATE—For Exchange

Miscellaneous —7?

Want To Go East?

We have listings from every state in the union, any size or type, many of the properties clear. The owners want to come here and will sell or exchange. Bring your eastern property problems to us. We have five hundred offices co-operating to serve you. Orange County Inv. Corp., 417 Pacific Southwest Bldg., Fifth and Main.

NOTICE THE INCOME

16 singles in Hollywood just off Sunset, new bldg., furnished. Price $54,000, equity $25,000. Terms. $9500. All rented.

3-family apt. in Beverly off Wilshire, price $31,000, equity $19,000, income $3200. Consider clear eastern home, orange grove or lots in L.A. Call Mr Phillips, OR 6111. Sunset Fireproof Co., OX 1438.

$350 Per Ac. Ocean View

Mr. Carlsbad, fine soil, avocados, bulbs, anything grows. Fronting Pico, for city lot, 40 ac. or more. POINTARA BAUER, 403 POULTRY & fruit ranch, all equipped. Easy terms or exchange. $5000 equity. BURNS & RAMER, 216 E. Broadway.

WILL trade beautiful new brick 4-family flat, 4 rms. each apt., local, on 4 lots, Hollywood. Price $125,000. Will trade for L. A. income property, Beverly Hills, Wilmington Co., 611 W. Anaheim, Wilmington.

SANTA MONICA, modern 7-rm. home, near Brentwood Country Club. Price $30,000. Will trade for SANTA INYO CO., 1810 3rd st., Santa Monica. Exc. Agt.

WANT 5-ac. property, will assume for 2½8-acre farm, Elliott, Mississippi. Clear Los Angeles for crops, cattle & hogs. L. S. BLACK, 215 Black Bldg. TU. 5228.

CLEAR Hermosa and Laguna. Want 7-room home, 2 bedrooms, 2 baths, up to $20,000, near Wilshire and La Brea. 2d floor, Anderson, 139 So. LA BREA. OR. 4501.

WANT good apartment house. Have clear business lot & cash. Assume. 201 E. Harvard st., Glendale. Capitol 4608.

16-ROOM double bungalow near Venice, worth $18,000. Mtg. $4000 at 7%. Want business lot. 4014 S. Alameda st. Mr. Wallace.

CLEAR lots, high class res. dist. for income property. Will assume. Mortgages to 7%. Pac. Nat. Bank Bldg. VA. 2231.

CLEAR corner lot Beverly Hills, to trade for income property. Will assume. Owner, 1740 Cahuenga blvd.

double net over $10,000. Mr. Smith, OX. 2207, or WH. 7179.

WANT to trade the well known Peace note our new location, 141 N. WESTERN. Can use two more live wire salesmen. GR. 4161. Mr. Friedman.

WILL trade my 5-story solid Brick Apt. house, beautifully furnished, in best part of New Immaculate. Income $14,400 yr. Will consider clear to $45,000. Mtge. $50,000 2 to 5 yrs. 4% int. Will assume. Owner, 1202 N. Western, GR. 4161.

WILL trade new $15,000 equity in L. comm property in Hollywood for stock of merchandise, bal. $9400, also have some equity in clear land and may buy or store anywhere, except Pas. Will any drug stock. Call Mr. Ellis, 417 Pershing Square Bldg., TU. 5161.

NOTICE THE INCOME

16 singles in Hollywood just off Sunset, new bldg., furnished. Price $54,000, equity $25,000. Terms. $9500. All rented.

3-family apt. in Beverly off Wilshire, price $31,000, equity $19,000, income $3200. Consider clear eastern home, orange grove or lots in L.A. Call Mr Phillips, OR 6111. Sunset Fireproof Co., OX 1438.

$350 Per Ac. Ocean View

Mr. Carlsbad, fine soil, avocados, bulbs, anything grows. Fronting Pico, for city lot, 40 ac. or more. POINTARA BAUER, 403 POULTRY & fruit ranch, all equipped. Easy terms or exchange. $5000 equity. BURNS & RAMER, 216 E. Broadway.

WILL trade beautiful new brick 4-family flat, 4 rms. each apt., local, on 4 lots, Hollywood. Price $125,000. Will trade for L. A. income property, Beverly Hills, Wilmington Co., 611 W. Anaheim, Wilmington.

SANTA MONICA, modern 7-rm. home, near Brentwood Country Club. Price $30,000. Will trade for SANTA INYO CO., 1810 3rd st., Santa Monica. Exc. Agt.

WANT 5-ac. property, will assume for 2½8-acre farm, Elliott, Mississippi. Clear Los Angeles for crops, cattle & hogs. L. S. BLACK, 215 Black Bldg. TU. 5228.

CLEAR Hermosa and Laguna. Want 7-room home, 2 bedrooms, 2 baths, up to $20,000, near Wilshire and La Brea. 2d floor, Anderson, 139 So. LA BREA. OR. 4501.

WANT good apartment house. Have clear business lot & cash. Assume. 201 E. Harvard st., Glendale. Capitol 4608.

16-ROOM double bungalow near Venice, worth $18,000. Mtg. $4000 at 7%. Want business lot. 4014 S. Alameda st. Mr. Wallace.

CLEAR lots, high class res. dist. for income property. Will assume. Mortgages to 7%. Pac. Nat. Bank Bldg. VA. 2231.

CLEAR corner lot Beverly Hills, to trade for income property. Will assume. Owner, 1740 Cahuenga blvd.

double net over $10,000. Mr. Smith, OX. 2207, or WH. 7179.

WANT to trade the well known Peace note our new location, 141 N. WESTERN. Can use two more live wire salesmen. GR. 4161. Mr. Friedman.

WILL trade my 5-story solid Brick Apt. house, beautifully furnished, in best part of New Immaculate. Income $14,400 yr. Will consider clear to $45,000. Mtge. $50,000 2 to 5 yrs. 4% int. Will assume. Owner, 1202 N. Western, GR. 4161.

WILL trade new $15,000 equity in L. comm property in Hollywood for stock of merchandise, bal. $9400, also have some equity in clear land and may buy or store anywhere, except Pas. Will any drug stock. Call Mr. Ellis, 417 Pershing Square Bldg., TU. 5161.

REAL ESTATE EXCHANGE

Send us description of what you have and tell us what you want.

T. M. SAUL

2631 Hillside Blvd., Ft. 3850.

EXCEPTIONAL corr. Huntington Dr., arcadia, 4-rm. stucco, well equipped 500 chicks. Want single or dbl. bungalow, Hollywood. Box 140, Baker ave., Bell. DE. 4245.

Hancock Park Duplex

New 15 rms., all sanitas, unit ht. Frigidaire, 1 car gar. Inc. $3960 yr. Exch. for bungs. or lots. OR. 4599.

BUSINESS cor., 66x132, Compton ave., good paying grocery store, 5 rms. & apts. is now rented. Ideal for man & wife or two young men. Exchange for L. A. income. TU. 6159

MY $4000 EQUITY

In stucco bungalow at 142 So. Clark for good car or beach bung. OL. 1636. 1751 CRENSHAW BLVD.

1 FAMILY FLAT 2-8 rms., nr. BEVERLY BLVD. & LA BREA. Price $18,000, equity $4000, income $1650. Price $18,000. Take lot or small clear house in trade. OR. 7184.

I HAVE EQUITIES TO EXCHANGE IN A 4-FLAT AND A 10-UNIT court in Hollywood. I want to trade for a 5-room home or court. PRINCIPALS ONLY. PRE. 7234.

WE have property in Torrance, Willow Brook, Palos Verdes, Manhattan, Redondo & Hermosa to exchange. Will trade for L. A. income property. Rental Bldg., Torrance

HOTELS, ROOM'G HOUSES
For Sale, Exchange, Etc.

For Sale —$1

ARE you looking for good location? I have 78-room hotel facing new City Hall. Good lease. New furniture. Cheap rent. Apply 205 N. Main street.

HI-WAY hotel of 26 rooms, rent $135, priv. baths, brick bldg., wood shake, $3000, terms. Mr. Jones, ELMER SALMON CO., 830 Chapman Bldg. TU. 4876.

5-R. 5 gar. Ph. Pk. sp. $550. Terms. Money & living here. 1542 W. 11TH.

(10-RM) & furn. 5-rm. house, 4 gars. 1129 Fedora st. DR. 0859.

10 RMS., good furn. for sale, house for rent, good loc. 2121 Juliet St.

10 RMS., gd. loc., must sac. at once. $500 bals. sun. bal. EZ. 1365 W. 8.

For Lease —$1-B

FOR LEASE or sale, two 6-room flats arranged for rooming house; low rent. 322 NORTH GRAND AVE. 2 blocks above Civic Center.

NEWLY furn. 10-rm. house, fur-nished, $12 per rm, 10 min. to 4th and Hill. TR. 7328.

Wanted —$1-W

WANT IMMEDIATELY
Good first-class hotel. Downtown. Miss Haney, MU. 4235.

LEASE on 20 to 40 rms., unfurn., hotel. Any good loc. here or elsewhere. ME. 6153, 444½ S. Spring.

BUNGALOW COURTS—
For Sale, Exchange, Etc. —$1½

WANTED: Bungalow court or apartment house to exchange clear land. Western Ave. frontage. Will cash for house or sell. Lease & furniture. Address R. box 7, Times Office.

APARTMENT HOUSES—
For Sale, Exchange, Etc. —$2

For Sale

$2500 DOWN
APT. SACRIFICE
16 rms., 6 months stake, brick bldg., long lease, cheap rent, running full. Full price $12,500. See Mr. O'Dell, 542 Pac. Mut. Bldg. TR. 2911.

$8000 CASH will put you in posses-sion of several fine apts. (furniture of handsome 26-room apartment in Wilshire district. Balance less than rent. TRinity 4501.

24 APARTMENTS—$2500 bals. new bldg., new furniture, or will take clear land. $1000. E. T. W. Schultz, 321 W. 3rd. VA. 6313.

8-STORY brick apt. Nr. Westlake Pk. 1 straight loan. Will incorporate, have cash or clear prop. GI. 1456.

56-ROOM apt. house. Rent $125 per mo., walking distance. $11500 will handle. Cowper, 601 Hibernian Bldg.

For Exchange —$2-A

WILL EXCHANGE CLEAR
120-room apartment. Close in. Big money maker. Long lease, rent $4.50 per room. Beautiful corner. Well furnished. Will exchange for real estate and income. ME. 1442.

Wanted

TO exchange furn. 46-rm. apts., fine corner location, Long Beach, lease 4½ yrs. rent, for larger hotel. Miss Haney, MU. 4235, 917 W. 6th st. A. L. Hamill Co.

For Lease —$2-B

WESTLAKE dist., oversiuffed 60-r. apt. Have bus. & loca. tile baths, low rent, $12,500. 516 S. UNION AVE.

BUSINESS INVESTMENTS—
All Kinds —$4

WANT $5000, will give 2-3 interest in producing VERMICULITE mine. Production may be increased before profits are divided. 3 miles from railroad. Good market in U. S. and Germany. See the stock and be convinced. 1044 W. 34TH ST. BR. 2903.

I HAVE a real investment for you in orange groves. My clients are making 25 1-2% on their investments in 10 to 30 acres of orange trees with-ing me is making money. Mr. Light-foot. DR. 3584.

10 ACRES close, good prospects oil, mineral, pear Julian, San Diego Co. Good for chickens, turkeys. Make cash offer, or Lot Clan. 1410 Union st., San Diego.

AN organization of proven success guaranteeing 10 to 20% returns with or without services. See MR. SCOTT, 704 Merritt Bldg.

IF you have $5000 we can make a lot of money; have 4 proven neces-sities, 2 now selling. Call or address A. box 422, Times Branch.

TO let cheap, bakery with brick oven. Fine location. Phone LA. 7175.

MANUFGR. want trusty some money (draw $80 mo.) 201 Grant Bldg.

BUSINESS OPPORTUNITIES
Of Many Kinds

Miscellaneous —$5

AN opportunity seldom met with. store 20x80, suitably fitted up for beauty parlor, chiropractor, cafe and hydro-therapy. Heavy linoleum floor covering throughout; 8 booths, bath, toilet, heater, electric fixtures, etc. For rent from Nov. 1. Same class of business conducted in store for last 4 years, Vernon-Venice blvd. at Western ave. Garage if required. Apply 3264 Venice Blvd. Phone EM. 0466.

MANUFACTURER

Want young man for office and sales dept. We are manufacturers and national distributors of products all ready on the market. $15000 cash required for 1-2 interest which is fully secured by merchandise on hand. We want only a man who means business and is looking for a rare opportunity. Drawing account arranged. Apply 4262 S. HOOVER.

YOUNG artist 4 yrs. prominently connected with Hollywood studios, motion-ture factors seeks reputable sentleman of dignity and means as partner to handle executive duties of unique movie plan ready for immediate release; exceptional opportunity assured. This is no canvasser's game. I will furnish investigation. $5000 cash essential; only those seriously interested need apply. 5577 SUNSET BLVD.

ESTABLISHED

Local mfg. co. has opening as district manager for man of executive ability. Opportunity to cover Pacific Coast & East. Product of rare merit. Must have good refs. & $2500 cash. Investment guaranteed. Connection should be worth $25,000 per yr. Give phone. Write Box 7, Mar. Address P. box 82, Times Office.

GROCERY-AUCTION

$2000, clean staple stock & fixtures will be sold in suitable lots to the highest bidder, Saturday, Oct. 22, 10:30 a.m. Fixtures 2 p.m. 6601 S. Vermont.

Vernie Hamburger, Auct. DR. 0288.

PUBLIC garage, established 4½ yrs. 7600 square ft. Modern building, on main thoroughfare. 4 first-class mechanics. Owner taking sales agency out of city. Price $15000, terms, 1 month's deposit on lease & gasoline tank & pump installed. 5th and Santa Fe.

30 TO 50%

With your services. Small inv. req. Absolutely secured. Work 2 days wk. Make good living, be your own boss. Rare rights to right party and fortune to him. Thompson, 932 S. Wilton Pl. Apt. 2. FE. 1442.

BRANCH MANAGER

For large manufacturing co. Permanent connection. $250 per mo. Must have good refs. and $1500. Investment secured by stock in number. Address N. box 42, Times Office.

FOR SALE

NEW PATENT ON PHONOGRAPH
For a new complete phonograph in the cabinet, sound ways. Changes tune like piano key. Also radio and loud speakers. For demonstration, 2 to 4 p.m. 1744 N. Main st.

HAVE going business; product in universal demand; wish to enlarge & incorporate. Need experienced mgr. & salesmen, must have $5000 or more. Address Investigate, Call after 5:30, 1232 S. NORTON.

WANTED—Party to install high class automobile camp and general store in one of best mountain resorts in So. California. For particulars call Long Beach 615-462 or write Room 2276, 8 1st st., Long Beach.

PRINTING SHOP

Estabd. and showing good profits. Modern machinery. Owner's health reason only. Shows the bus. 1326 S. BROADWAY.

AUT or gentleman with $3000. Photo-graphic studio experience unnecessary. Will stand rigid investiga-tion. Don't answer unless you have money & mean business. Mr. Black, 1015 Security Bldg.

WILL trade real $7,000 equity in in-come property in Hollywood for stock of merchandise, bal. $6000, also have some cash and clear land, any kind of store anywhere, exped. Will buy and develop. Call 1015 Security.

BUSINESS man to take over old es-tab. lines, employing two people. Books show net profit $100 mo. Will remain with buyer until satisfied he can handle alone. See me at 1206 S. HILL.

TO SECURE CAPITAL, FINANCE INDUSTRIAL or COMMUNITY projects, organize a company or sell stock consult NATIONAL CORPORATION SERVICE, SECURITY TITLE IN-SURANCE BLDG., 4th & Grand.

PHONE your want-ad to The Times. No credit arrangement necessary. Courteous, experienced ad-takers, day and night, will help you with copy, if desired. MEtropolitan 6700.

OPPORTUNITY, establish yourself, pleasant business, small investment. Must be able to meet people. Address C. Box 492, Times Branch.

BUSINESS OPPORTUNITIES
Of Many Kinds

Miscellaneous —$5

IF you are interested in becoming connected with a mortgage and loan corporation, either in the handling of securities or in an official capacity, you should write us, giving your qualifications. To qualify, you must either have a clientele for the sale of securities or have an accurate knowledge of the mortgage loan business. You must be able to supply good references.

The party controlling the corporation also has a splendid in-surance and real estate business which offers an opportunity to the person interested in the mortgage company. The persons answering this advertisement must be pre-pared to make a reasonable in-vestment and in their letter of re-ply state fully their age, married or unmarried, religion and club affiliations, together with three references, as to character, one other. Address P. O. Box "O," Colton, Calif.

WANTED — $10,000 WITH SERVICES OF EXECUTIVE DESIRING TO ASSOCIATE WITH LARGE CORPORATION. MUST HAVE CITY, HOWEVER. COMPEN-SATION & OPPORTU-NITY OF LIFETIME. ADDRESS N. BOX 111, TIMES OFFICE.

ONE of the largest oil companies wants several good experienced men with at least $1500 cash to operate dispen-sary service stations on their own account in the city of Los Angeles and vicinity. Should have general experience with automobile service such as greasing, washing, polish-ing, batteries, tires, gasoline, oils repairing, etc. Give address, phone number, age, experience and full general qualifications in first letter, so we can determine if you are the man for further interview. This is a real opportunity to start in busi-ness for yourself. No brokers or agents. Address P. box 153, Times Office.

MANAGER

We want a business man to take full charge of a small mfg. business and devote his time. Will incorporate later. Financial interest of $1000 in cash req. Salary & profit sharing interest assured by contract. The financial interest is secured & also reimbursed by investigation. This is a clean & highly profitable proposition. We mean business and the demand is there. Address A. box 424, Times Branch.

BUILDERS

A responsible builder who can handle both fast growing com-munity in Hollywood can get an ex-cellent deal. A small cash payment and balance T.M. Must have made a much profit on the lots as on the building to build. JOHN NATHAN-IAL, ME. 2191.

FOR SALE

General store, service station, lunch room, candy, ice cream, 7 new cabins, canning kitchen, dance hall, 5-room house. Plenty water, Electric light plant. A bargain. Terms. Owner will sell or trade. Norberry Park, Cal. 5 miles Blvd.

BUS. PROP. 90x160. Needs $7000 han-dle. Can buy $20,000 below value quick forced sale. I'm WILLING TO PUT UP $3000 WITH YOU to make $5000 profits quickly. Mr. Long. HO. 1012.

BEAUTIFUL motion-picture theater, seats over 600, long lease, doing fine business. $15,000 cash will con-trol, or part cash and part trade. Address C. box 822, Times Branch.

HAVE small subdivision of 42 lots, 1 acre to a sister and can sell 25 of them to show a profit of $9000. Pull ¼ interest for $1000 cash. Ad-dress P. box 154, Times Office.

WANTED—Man with approximately $16,000 to take active part in estab-lished business that pays reasonable wages, best of selling. Call evenings. Address N. box 125, Times Office.

NEED CAPITAL FOR FINANCING? Do you plan to organize a Co. or sell stock? Consult Hitchcock Corp. (Now in 9th year.) 340 Roosevelt Bldg., 727 W. 7th.

ASSOCIATE, best Hollywood bus. $10f wk. at start with fine future, no exp. nec. if willing to work. Must be steady & have good ref. Small invest. $962 HOLLYWOOD BLVD.

WANTED—Man or woman with some capital to join advertiser in handl-ing valuable concessions in Latin-America. Address F, box 58, Times Office.

FOR sale, equity in 4 pneumatic-tired trucks with hauling contract for pe-riod of years; require $40000 cash to handle. Address N. box 136, Times Office.

BUS. lot, busy blvd. great future, houses on rear, tenants ready to lease entire, rent nets installments; take carpenter, work, plumb. or what part cash. F. Ph. 826-494.

TREASURER wanted for a sales cor-poration, with prospects of big re-ports immediately. Must have $25; 000 or more to invest. Apply Room 1, 1206 S. Main st.

ADVERTISING man to take over ad-vertising and of plans Chamber-ship. Only one rival magazine on coast. Our field almost virgin. Good oppor-tunity to right man. Write former exp. and connections. Address P. box 7, Times Office.

ASSOCIATE, take interest in nation-al news syndicate, estab. 3 yrs., Hollywood. Should be $1500 mo. buy. Inv. 4007 Hollywood Blvd.

AUTO CAMP

Splendid building site fully improved, 250x442 (over one and half acres.) location Grand ave., Buena Park, near cross-roads and center of ac-tivities on main traveled boulevard to Fullen, Anaheim and San Diego. A fortune here for some one. Price $15000 cash. $5000 will handle bal-ance very easy terms. See Mr. Thorne, 614 Bank of Italy Bldg., 7th & Olive st. Phone TRinity 0544.

BUSINESS OPPORTUNITIES
Of Many Kinds
In Alphabetical Order —$5-A

AUTO super sta., net $1200 mo. High class Holly'd trade. Books audited & open for insp. Terms or trade. A bargain. 6002 Hollywood Blvd.

AUTO fender & radiator shop for sale. 1740 E. SLAUSON.

BAKERY, only one in pros. manufact. city, brick bldg., 4 comp. mach., gold mine for a real baker. $1500, trms. Schuls & Co. 324 W. Pico. WE. 8759.

BAKERY, for sale, old est. bus. Price $20000, only $15000 cash re-quired, balance to suit buyer. Fill-more Home Bakery, Fillmore, Ca.

BAKERY & lunch for sale. Fast grow-ing trade. Best location near City Hall, theater. Postoffice. Write E. B. Gardner, Sierra Madre.

BARBER shop, cigar and shine stand, clearing $400 monthly. Price $2500, only $750 down. Give trial. Cheap rent. Call 205 Delta Bg. 426 Spring.

BARBER shop 4 chairs, money-mak-er. Attractive, 3-a location. Best buy in town. 3708 W. 3rd st.

BARBER shop, good business, Bar-gain. Owner just bought ranch. 646 Lincoln, Pasadena.

BARBER shop, 3 chrs. 5-yr. lse., chp. rt. Bars. Tight deal. 2105 W. 11th.

BARBER shop, near Bdwy. 8 chairs, $800, bal. terms. 218 Grosse Bldg.

BARBECUE & fruit in heart of city; business good, owner sick, will sell or consider good partner. Owner, 319 S. MAIN ST.

BARBECUE place, furnished, for sale at 12701 E. Main st.

BATTERY, electrical & radio shop, complete equipment, at big sacrifice. Well situated; present exclusive auto trade. Rent $30 per month. Gateway Service Station, Whittier Blvd., at Hadley st., Whittier.

BATTERY service and headlight test-ing station for sale. Good location, good lease, right price. See Mr. Lannin, Western Auto Elec. Co., 16th and Hope. Telephone WE. 4445.

BLACKSMITH shop for sale, $2100. Box 334, Beaumont, Phone 775.

BOTTLING WORKS

Fully equipped. Established trade. Illness. 4816 LONG BEACH AVE.

CAFE, seats 37, Hollywood location, same owner 5½ years, fine place for man and wife, or family. Only $4200, $2000 down. COWPER. 601 Hibernian Bldg., 408 S. Spring.

CAFE, seats 85, best location, well es-tablished place, the kind that al-ways pays, good lease, full price $2200. 601 Hibernian Bldg., 408 S. Spring st.

CAFE
Ideal location, nearest to two large plants, on very busy street in Holly-wood. Call Mr. Richardson. GR. 7302, Evenings, HO. 1961.

CAFE—High-class, in restricted dist. Beautiful fixtures, and good lease. Would consider high-class partner. $1500 will handle. Call HO. 9039 for appt. No agents.

CAFE, $201.70 operating exp. last mo. Will net $350 mo. Holly, loc. on E. 1-yr. lse. Well estab. Steady studio trade. Sac. $547 SUNSET.

CAFE AND GRILL

Loc. nr. L.A. Rec. $110 day. Clear $650 mo. Est. 4 yrs. 1311 W. 6th.

CAFE—On 30th st. Best of location; in-ness good. Long lease. Low rent. Also 2 rooms & bath, 2 garages in 1240 No. Parke Dale, Pasadena.

CAFE—If you want a good cafe & fountain, fine fixtures, a good busi-ness, good lease, 7 new cabins, canning kitchen, dance hall, 5-room house. Plenty water, Electric light plant. A bargain. Terms. Owner will sell or trade. Norberry Park, Cal. 5 miles Blvd.

BUS. PROP. 90x160. Needs $7000 han-dle. Can buy $20,000 below value quick forced sale. I'm WILLING TO PUT UP $3000 WITH YOU to make $5000 profits quickly. Mr. Long. HO. 1012.

BEAUTIFUL motion-picture theater, seats over 600, long lease, doing fine business. $15,000 cash will con-trol, or part cash and part trade. Address C. box 822, Times Branch.

HAVE small subdivision of 42 lots, 1 acre to a sister and can sell 25 of them to show a profit of $9000. Pull ¼ interest for $1000 cash. Ad-dress P. box 154, Times Office.

WANTED—Man with approximately $16,000 to take active part in estab-lished business that pays reasonable wages, best of selling. Call evenings. Address N. box 125, Times Office.

NEED CAPITAL FOR FINANCING? Do you plan to organize a Co. or sell stock? Consult Hitchcock Corp. (Now in 9th year.) 340 Roosevelt Bldg., 727 W. 7th.

ASSOCIATE, best Hollywood bus. $10f wk. at start with fine future, no exp. nec. if willing to work. Must be steady & have good ref. Small invest. $962 HOLLYWOOD BLVD.

WANTED—Man or woman with some capital to join advertiser in handl-ing valuable concessions in Latin-America. Address F, box 58, Times Office.

FOR sale, equity in 4 pneumatic-tired trucks with hauling contract for pe-riod of years; require $40000 cash to handle. Address N. box 136, Times Office.

BUS. lot, busy blvd. great future, houses on rear, tenants ready to lease entire, rent nets installments; take carpenter, work, plumb. or what part cash. F. Ph. 826-494.

TREASURER wanted for a sales cor-poration, with prospects of big re-ports immediately. Must have $25; 000 or more to invest. Apply Room 1, 1206 S. Main st.

ADVERTISING man to take over ad-vertising and of plans Chamber-ship. Only one rival magazine on coast. Our field almost virgin. Good oppor-tunity to right man. Write former exp. and connections. Address P. box 7, Times Office.

ASSOCIATE, take interest in nation-al news syndicate, estab. 3 yrs., Hollywood. Should be $1500 mo. buy. Inv. 4007 Hollywood Blvd.

AUTO CAMP

Splendid building site fully improved, 250x442 (over one and half acres.) location Grand ave., Buena Park, near cross-roads and center of ac-tivities on main traveled boulevard to Fullen, Anaheim and San Diego. A fortune here for some one. Price $15000 cash. $5000 will handle bal-ance very easy terms. See Mr. Thorne, 614 Bank of Italy Bldg., 7th & Olive st. Phone TRinity 0544.

BUSINESS OPPORTUNITIES
Of Many Kinds
In Alphabetical Order —$5-A

GARAGE FOR SALE

One of the best paying garages in the Wilshire district, surrounded by high grade apartments and hotels. $15 storage rate. Long lease at cheap rental. The owner needs cash so this is priced for a quick sale. See MR. BLAINE.

W. I. Hollingsworth & Co.

Realtors
Trinity 9651 Hollingsworth Building, 6th & Hill

GARAGE, 100-car capacity, downtown apartment house & hotel location. Good lease low rent, the kind that pays big. COWPER, 601 Hibernian Bldg. 408 South Spring st.

GARAGE, old est. Large storage, work shop, etc. apt., house dist. Cheapest rent on Western. $2500. Easy terms. 850 N. WESTERN.

GARAGE. Can prove net income $400 mo. net inc. 65-car storage, next to Hollywood's biggest studio. $700 deposit on lease. $1100, full price. 1557 N. Western.

GARAGE, storage & repairs, new 240 auto., building across street, 5-yr. lease. Cheap rent. 5520 Hollywd. bl

GAS SUPER STATION. 3 pumps, tire, batt. & repair shops. 6 yr. lease. Repair shop sub-leased for entire rent. Averages 380 gal. day; big tire & battery bus. Same owner 2 years. $4500 cash required. Nets $600 mo. 1502 WEST ECO STREET.

GAS station. Doing GOOD BUSINESS. Fine corner; sub-rentals pay ground rent. 3 pumps, long lease. Must sell account sickness; make offer. 3825 S. CENTRAL AVE.

GAS station, stucco bldg., 4 visible pumps, high class business, good contracts on lease. For terms see OWNER, 800 Mission st., So. Pasa-dena. Wakefield 8897.

GAS STA. SUPER. 5-ta. battery shop, tires, brakes. Wonderful naborhood. Trade; same owner over 4 yrs. Must sell at once. Will sell lease. Owner, 4180 S. VERMONT.

GAS STATION—Established trade No bonus. $50 rent. 6½-yr. lse. All you need is invoice price. My wife is running place, she cannot handle any more. Sacrifice, $11. W. 6th st.

GAS sta., 3 vis. pumps, bat. shop grease rack, 2 driveways. Cleared $340 last mo. Lse. on good corner of Washington Blvd. Must sac. Will make easy trms. See me 1206 S. Hill

GAS sta., 3 vis. pumps and oil fount. Wash rack under cover. Clearing $200 mo. $1000 req. for all stock & equipment. Bargain. 1402 S. HILL.

GAS STA. 5-yr. lease, net prof. $300 mo. Bldgs., equipt., stk. included in full; price $2250. Better hurry, sold at $1000. SEE ME TODAY. 2325 W. WASH.

GAS SUPER STATION
Dandy corner. 5 years' lease, rent $25. All steel. Nets $400. Price right. RICH, 2441 SO. HILL ST.

GAS ST. clean, worth $2000, want Oregon land to about same amount. 2331 W. 4TH ST.

GAS super. sale, lease or partner-ship, chance of lifetime for right man with $2750. 6401 WEST BLVD.

GAS super service. Prin. Holly'd cor. 90x150. Must sac. Good lse. Cheap rent. 1021 N. WESTERN.

GAS station, $500, bargain. Agents don't call. 1120 W. 8TH ST.

GAS station & garage for sale. See Owner, 7th & Figueroa.

GAS Sta., 2 vis. pumps. 5c margin. $650 gn. No comp. 4209 r. Bdway.

GENERAL store, handles everything, house to live in. Rent $40 mo. Near L. A. $2000 takes all. 1811 W. 6TH

GROCERY & meat market. Special. New fixtures to beer. Blvd. stand, open front. Rent $40. Business $90 per day. $600, full price. Cowper, 601 Hibernian Bldg., 408 S. Spring st.

GROCERY & FRUIT STAND in public market. Good location. Sudden ill-ness forces sale. WILL SACRI-FICE.
3208 SUNSET BLVD.

GROCERY, meat market, modern equipment, receipts $100 day. Price $1400 fixtures to invoice stock. 418 8TH ST.

GROCERY clears $175 monthly. Price $650. Only $400 down. Nice living rooms. Will give trial. Rent $35. Call 205 Delta Bldg., 426 Spring.

GROC & meat mkt., sales $100 day Stock & fixtures, ice mch. & del. truck. Price $2450. Fine health. Must sell. Owner, 1275 E. Adams.

GROCERY & meat market. My father is sick. Must sell at once. Will sell cheap. UN. 1748.

GROCERY Sales $50. Abt. net $1500. Terms $600 buys. GOOD location. Grocery Fixt. Co. 412 So. L. A. St.

GROCERY—Good cash business out-side apartment house. Suitable for man and wife. 1347 W. 10TH ST.

GROCERY & meat market for lease. All location. Culver Junction. Apply 5999 Aguinaldo st., Culver Junct'n.

GROCERY store with fur. living rm. S.W. part of city. Clears $125 mo. $40 mo. Owner going east. TH 1317.

GROC. sales $130 day, all cash, lease at $35. Stock at cost. 6 days. Abs. $6000. OWNER, OL. 4133.

GROCERY store, bargain, sickness. 1120 W. 8TH ST.

GROCERY for sale, good location, long lease. 4125 Santa Monica Blvd.

HARDWARE store, new furnish-ings, clean stock, busy cor. Estab. 25 yrs. New lease. Rent $100. Will cash buys. Cor. 24th & Hoover Sts.

HARDWARE store in best district in L.A. Splendid shop. Cheapest rent. Good lease. HO. 6936.

HOTEL & restaurant for rent. For in-formation address P. Hedley, 14379 Kittridge st., Van Nuys, Calif.

ICE cream par. R. $35 with liv. qtrs. 1-1 fict. Does $600 mo. $400 han-dles. 3506 W. 3rd. WA. 1849.

LADIES' READY-TO-WEAR
For sale, very interesting prop. Address R. box 137, Times Office.

LADIES' ready-to-wear, streetie lo-cation. 1120 W. 8TH ST.

LAUNDRY. Active man to invest few thousands in laundry about to ex-pand. See Mgr. Mission Bell Laun-dry, 1410 So. Normandie Ave.

LIGHT lunches, cigars and groceries, nice place for man and wife, living rooms, present owner 4 years. 2801 Pasadena ave.

LUNCH room, seats 28, rent $50, living rm. Ideal spot for man & wife. Lock, 4060 Indiana. Must sell at once. 601 Hibernian Bldg. TU. 1870.

LUNCH room in live town, close to L. A. Rent $40, including living quar-ters, fine for man & wife. $600. 601 Hibernian Bldg., 408 S. Spring st.

LUNCH counter and camp, will sell 4-yr. lease, single or both. Call Mar-shall's Service Sta., Foothill Blvd. and Riverside Drive.

LUNCH room, doing good business, Azusa, Cal. Where $25,000,000 dam is to be built. 141 Foothill Bl.

LUNCH room, well equipped, dandy for couple. Terms. Must sacrifice. 5021 Pasadena Ave., Act quick.

LUNCH room, clears $175 monthly. Price $475, only $250 down. Cheap rent. Call 205 Delta Bg. 426 Spring

LUNCH room, 17 stools. Westlk. dist. 1715 S. Alvarado. Must sell.

LUNCH, fine for 2. $475. $250 cash. A-1 location. Rent $25. 4209 S. BDWY

LUNCH rm., small, excel. bus. for 2. Angeles. 3717 Whittier Blvd.

Manuf. & Distributor

Coast States, man with $5500, health good mrgd. Wom. on. 1311 W. 8

MANUFACTURING ice business, soda fountain and candy shop. Main highway in Tehachapi. $4500 han-dles business & property. 418 W. 9.

MANUFACTURING and contracting bus. $6500. Estab. 7 years. Building material line. Principals only. Ad-dress R. box 7, Times Office.

MEAT market in large grocery on main blvd. Paying and growing business. Modern fixtures. Four-year lease. Cheap rent. Owner retiring from meat business. Investigate if you want a good location. Address P. box 179, Times Office.

Meat Market Fixtures

City boxes and meat cases. CITY REFRIGERATOR CO., Mfrs. 5701 E. ALAMEDA. RI. 6488.

MEAT market for lease, doing good business, fixtures invoice. Apply 4232 Hollywood Blvd. Ph. HE. 2479.

MEAT market, fully equipped, ice ma-chine. Fine chain store. Call at 7121 S. Main st.

MEAT market—Will sell or lease, fully equipped for jobbing and retail-ing meats. Phone EM. 3679.

MEAT mkt. Busy shopping center. Complete outfit. BAR. 4314 Beverly.

MEAT department in long established market. 5152 Hollywood Blvd.

MEAT market doing good business, cheap. 4975 Central or Ph. DE. 5944.

MILLINERY, dressmaking, hemstitch-ing, corsets, business. Estab. 4 yrs. Mod. liv. rms. Gar. 54831.

OSTEOPATHIC practice for sale for cost of furniture. P.O. Box 741, Mon-trose. Phone Cres. 746.

PAINT & wall paper business, clears $450 mo. Just go to Canada; will sell at invoice. $1600 cash req'd. Call at 1506 W. PICO ST.

BUSINESS OPPORTUNITIES
Of Many Kinds
In Alphabetical Order —$5-A

PARTNER—Must be capable energetic man, not afraid to work, not over 45 years of age, prepared to invest $2500 & enter a conservative, well endorsed business that shows un-limited possibilities. Would like man who has had business experi-ence; must have pleasing personali-ity. By all means investigate this real opportunity. References exchang-ed. 702 Financial Center Bldg., for appointment. Ask for O. B. No brokers.

PARTNER: Have sales contract tied up that will make thousands of dol-lars, and establish permanent busi-ness. I need few thousand dollars with or without partner's servi ces. This will stand rigid investigation. Don't answer unless you have the money and mean business. For ap-pointment, address A. box 450, Times Branch.

PARTNER wanted, man or woman of high character, integrity, some busi-ness experience, to take over interest $4500, established prosperous business with services as cashier if desired. Give phone for preliminary interview. Address P. box 157, Times Office.

PARTNER—Manufacturing business employing number people. Have open-ing for assistant manager & time keeper; salary $200 month & dividend of profits; a conscientious man who will attend strictly to his work has a bright future. 1030 S. Broadway.

PARTNER, reliable, for interest in moving picture studio. Party must be reliable and willing to assist and able to invest $956. Good for $10,-000 year for several years. Will consider. This stands any in-vestigation. Call at 418 W. 8TH.

PARTNER, estab. manufacturing bus. Want wide awake office man. Inv. of $5500 req. Fully secured by stock and machinery. Will pay the right man liberal salary and share profits. Call at 1502 W. PICO ST.

PARTNER wanted. Man preferred, about 49 or 50 years old. One who knows the real estate business. Must have some cash. Will go into any good legitimate business. Address P. box 205, Times Office.

PARTNER wanted, man or woman as silent partner in poultry bus. From $1000 to $1500 required. Let me tell you about my sure fire plan for big returns. Ph. 821589, or write 377 ROYCROFT AVE., Long Beach.

PARTNER, active or silent, with $10000 to $10,000, may earn 50% to 100% annually. Earnings payable monthly. Investment fully secured. For interview address R. box 1, Times Branch.

PARTNER—Man for commercial office in Hollywood. Salary $35 per week and interest in business. Investment $500, required. Rm. 903, 403 SO SPRING ST.

PARTNER wanted by chef. Fine lo-cation, light overhead. $250 will handle. Mulligan's Steak House, corner Slauson & Santa Fe ave.

PARTNER, Hollywood Service Sta. No exp. nec. if willing worker. Cor. loc. Main blvd. $10 day to start. Small inv. required. $445 Hollywood Blvd.

PARTNER for estab. mortgage & loan firm; exp. in this line not req. by business man; employ & meet. 4250 S. 1030 S. Broadway.

PARTNER, mfg. Exceptional oppor. Experience not necessary if good worker. Can make $500 per month. Inv. fully secured. 1402 S. HILL.

PARTNER wanted to take full charge 50-car garage. Hollywood. Have $1 interest. Sick, lease will pay our rent. GR. 4261.

PARTNER, light mfg. Employs sev-eral men. Can easily make $500 per mo. each with unlimited possibili-ties. Nominal inv. 1402 S. Hill.

PARTNER, architect to draw plans, furn. estimates. Small investment. Address R. box 231, Times Branch.

PARTNER, business, half interest in garage. Good location, information, HU. 5329. 1249 W. 36TH ST.

PARTNER wanted to help enlarge growing chiropractic bus. $25,000 needed in bus. 3506 W. 3d. WA. 1849.

PARTNER. Oil est., ready-to-wear. La-dy and man with or without services. Address R. box 124, Times Office.

PARTNER wanted in business, $75-$150 (your $ $4500 with vity.) Address N box 239, Times Office.

PARTNER wanted in nice LUNCH room, MAN or WOMAN. Trial giv-en. 1231 W. 8TH ST.

PARTNER—Interest in going whole-sale fruit business, 616 S. Union av

PARTNER or salesman wanted. Exp. in soda fountain trade. Call 1 to 4 p.m. 1741 W. 48th Place.

PHYSICAL culture studio. I need a reliable partner to help me in large studio. Have $3500 comfo. & $1600 mo. clientele. Will give to right par-ty, with $2000, which is to be used to make payments on equipment. Have been est. 5 yrs. 3506 W. 3rd. WA. 1849.

PIE route & truck for sale, Suburban. Making good money. Thru by noon every day. Call Bacon, WE. 2754.

POOL ROOM & CIGAR STAND, SOFT DRINKS ON THIRD STREET CAR LINE SERVED $250 PER MONTH WORTH $2500. TAKE $1400. TMS. LEAVING TOWN. SEE BECK. 511 STORY BLDG. Sacrifice.

POOL HALL. 7 tables, clears $350 mo. Family troubles force sac. $1500 cash handles. A steal. 1503 WEST PICO ST.

POOL room, cigars and soft drinks, clears $200 monthly. Price $1650, only $650 down, living rooms, cheap rent. Call 205 Delta Bg. 426 Spring.

POOL hall, 5 pools, 2 snooker, soft drink bar. Will sacrifice for quick sale. 1800 DALTON AVE.

POOL room for sale, long lease, A1 location. Call 523 Towne ave.

POULTRY market, reasonable price for quick sale in town. Inquire MON-ROVIA PHONE BLACK 182.

REFRESHMENT STAND
With barbecue. For sale or rent cheap. Reasonable. Call 2413 I...

PRINTING plant. Livest town near L.A. Reasonable rent. Full of work. Call DR. 2434.

REAL estate office & furniture, fine location, big sacrifice. $700. 3522 Pasadena ave, GA. 6302. GA. 6302.

RESTAURANT, Santa 54. Best Sunset Blvd. location. Rent $100. Fine lease & living rooms, same owner 5½ years. This saying kind. Fine for couple. $2200 handles. 601 HIBER-NIAN BLDG., 4th & Spring.

REST., Wilshire dist. No nights or Sundays. $90 inc. $250. full price. Lib. terms. Trial given. I'm really making money. See owner, COFFEE POT, 3955 W. 6th. 1 to 5 p.m. only.

RESTAURANT
NEW PLACE. LONG LEASE. SAC. TO SELL. TERMS IF DES. For information call at 1325 N. Main st. Street W. Apts.

REST. I must sell a $90 day long lse., cheap rent, Wilshire dist., immedi-ately $1000, with lib. terms. See owner at 146 N. Larchmont, bet. 2 to 12 a.m. & 4-6 p.m. only.

RESTAURANT, we have a few choice locations and can establish a restau-rant on easy terms. See Mr. Hutton. CALIF. STORE FIXTURE CO. 540 E. 1st, Los Angeles. TU. 4054.

RESTAURANT, seats 29, H.S. coun-ter, lease, cheap rent, does the busi-ness. Must sell at once. 601 Hibernian Bldg., 4th & Spring.

RESTAURANT seats 50, busy blvd., rent $75, living quarters, present own-er 6 yrs., make big and save sacri-fice, $1600. 601 HIBERNIAN BLDG.

RESTAURANTS, good restaurants for sale. Good leases. See Owners at 400 W. 8th. ME. 1970.

RESTAURANT, $435 handles, 10 stls., dinners, clears $2400 mo. Rent $35. Acme, 201 Delta Bg., 426 Spring.

RESTAURANT going bus. No compe-tition. Owner's only sickness. Right. Terms. Owner, 2201 Beverly Blvd.

RESTAURANT, clears $2500 month. 2-year lease. Rent $40. Sacrifice $4000 cash handles. 1502 W. PICO.

RESTAURANT, seats 12. Doing good business. Sacrifice, $95½ W. 11th

REST. lease for sale, fully equipt., or will rent. 1749 W. SLAUSON.

RETAIL wall paper & paint business in city 6000 population, near Los Angeles. Address R. box 234, Times Office.

SERVICE sta. comp. Pumps better 250 gals. Lunch rm. & repair shop in con. 212 Redondo Blvd., Inglewood.

SHEET METAL shop, estab. 2 yrs. good money maker. Will sac. for $500. Call at 1503 W. PICO ST.

SHEET metal shop fully equipped, to be moved. 1745 W. 36 Place.

SHOE STORE wanted in Montebello. None there. Fine location. 517 Whit-tier Boulevard. Best location in city. Finest storeroom on boulevard. Rent reasonable. Get located before the rush, due to new factories locating near there. Owner, 231 East Main street, Phone 4250, Alhambra, Calif.

SHOE REPAIR. BEST SHOP IN L.A. GOOD BUS. 3520 W. 3RD ST.

SUPER service station, 10 yr. lease. Partially sublet, reducing rent to nothing for 2 years. Can show real volume & profit on present performa-ance. $5000 cash will handle. Call Glendale 5422.

STENO, & secretarial office established of-fice. Good business, downtown. $600 handles. 1501 Hibernian Bldg.

TAILOR SHOP & living rm. Rent $26. Lg. lse. 2nd-hd. clothg. 902½ E. 7th

THEATRES $60 seat hse. clos ing $400 mo. Lease or sell. 1206 S. CUMMINGS. 416 W. 8th. Rm. 404

TRANSFER, good location, 4 trucks, all or part. Reasonable. Address B. box 468, Times Branch.

UPHOLSTERING & furniture shop old established and well equipped. Wonderful opportunity for one who knows this business. Will retire on account of ill health. Will accept any honest and reasonable offer for stock & equipment. Address K. box 194 Times Office.

WASH rack, $2700 cash, good busi-ness. 1120 W. 8TH ST.

WHOLESALE potatoes, onions, ap-ples, doing $20,000 monthly. Five trucks, Live city. Long established. Books open. Rare chance. $13 W. 4

HONOR PAID TO BEHYMER BY BELGIUM

Patron of Arts Decorated for His Advancement of That Nation's Music

L. E. Behymer, impresario and patron of the arts, probably was the most surprised person in Los Angeles yesterday when at a Rotary Club luncheon in the Biltmore he was presented with the Golden Palms of the Crown of Belgium, an order for the promotion and advancement of Belgian music, literature and art.

The presentation was made by Con-stant Francka, a young Belgian offi-cer who served as guard of honor to the King and Queen of Belgium when they visited here several years ago, and who has been decorated on a number of occasions by the